

Student Growth

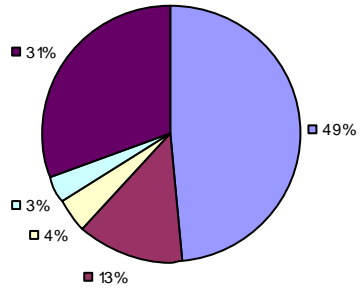

Local Measures

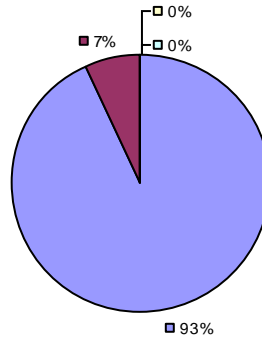

Other Measures

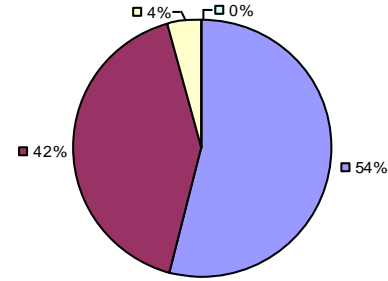

Overall Composite

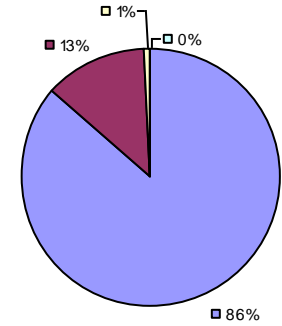

2015-16 PRINCIPAL EVALUATION RESULTS NOT SHOWN DUE TO SUPPRESSION*

* Data is suppressed if 100% of teachers/principals received the same rating or if the total teachers/principals in an LEA is less than five.

** For evaluations completed under Education Law 3012-c during the 2015-16 school year, student growth measures including NYS grades 3-8 ELA/Math assessments were excluded from evaluation results.

2015-16 TEACHER EVALUATION RESULTS

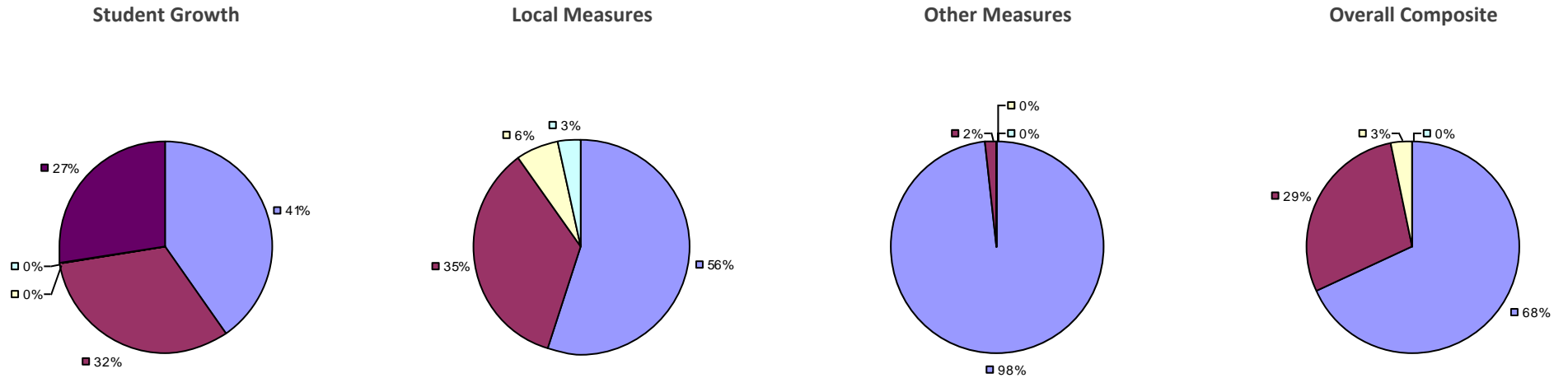

2015-16 PRINCIPAL EVALUATION RESULTS NOT SHOWN DUE TO SUPPRESSION*

* Data is suppressed if 100% of teachers/principals received the same rating or if the total teachers/principals in an LEA is less than five.

** For evaluations completed under Education Law 3012-c during the 2015-16 school year, student growth measures including NYS grades 3-8 ELA/Math assessments were excluded from evaluation results.

Student Growth

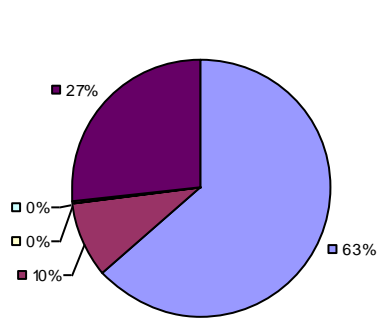

Local Measures

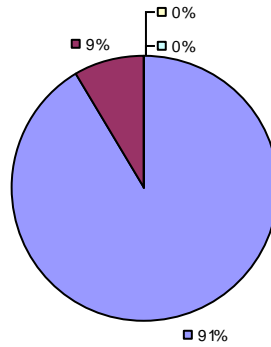

Other measures results not shown due to suppression*

Overall Composite

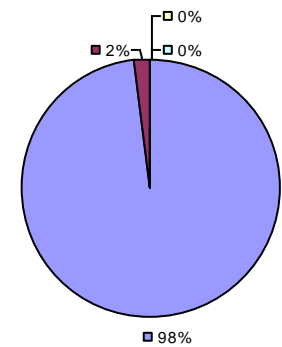

2015-16 PRINCIPAL EVALUATION RESULTS NOT SHOWN DUE TO SUPPRESSION*

* Data is suppressed if 100% of teachers/principals received the same rating or if the total teachers/principals in an LEA is less than five.

** For evaluations completed under Education Law 3012-c during the 2015-16 school year, student growth measures including NYS grades 3-8 ELA/Math assessments were excluded from evaluation results.

2015-16 TEACHER EVALUATION RESULTS

Student Growth

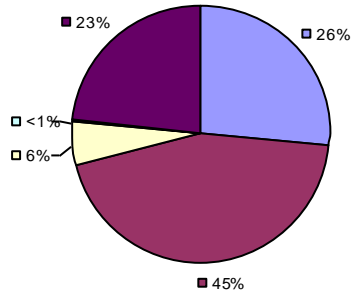

Local Measures

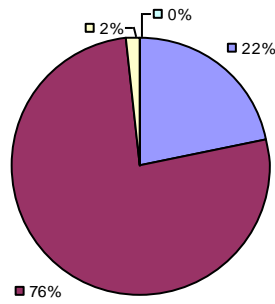

Other Measures

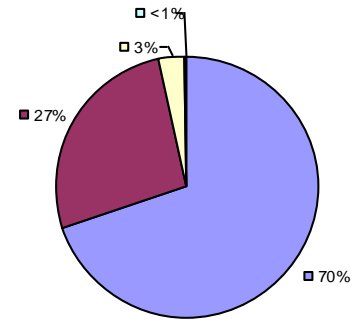

Overall Composite

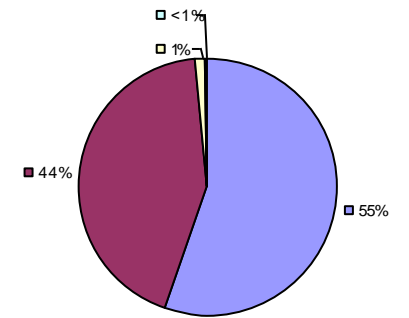

2015-16 PRINCIPAL EVALUATION RESULTS

Student Growth

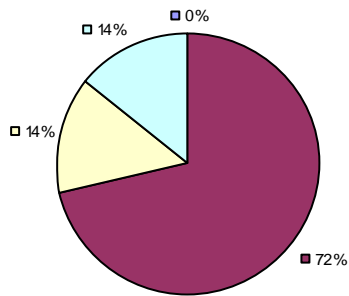

Local Measures

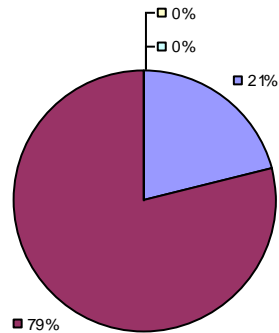

Other Measures

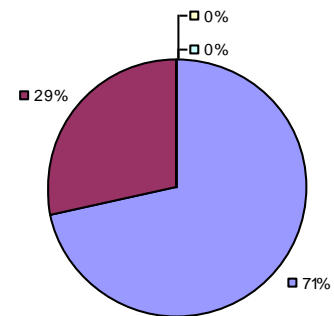

Overall Composite

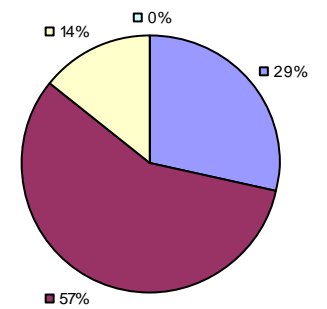

* Data is suppressed if 100% of teachers/principals received the same rating or if the total teachers/principals in an LEA is less than five.

** For evaluations completed under Education Law 3012-c during the 2015-16 school year, student growth measures including NYS grades 3-8 ELA/Math assessments were excluded from evaluation results.

2015-16 TEACHER EVALUATION RESULTS

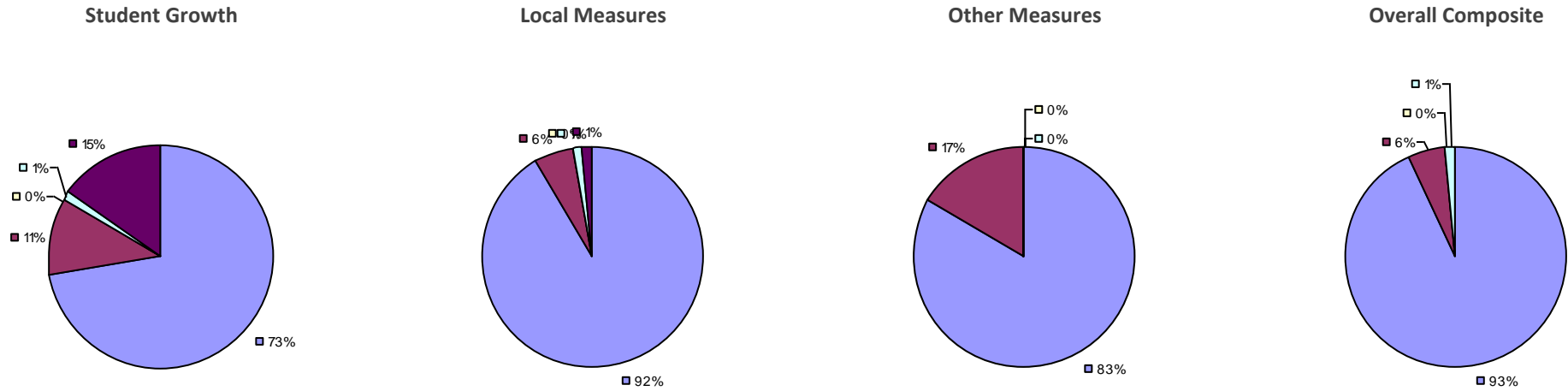

2015-16 PRINCIPAL EVALUATION RESULTS NOT SUBMITTED

* Data is suppressed if 100% of teachers/principals received the same rating or if the total teachers/principals in an LEA is less than five.

** For evaluations completed under Education Law 3012-c during the 2015-16 school year, student growth measures including NYS grades 3-8 ELA/Math assessments were excluded from evaluation results.

Student Growth

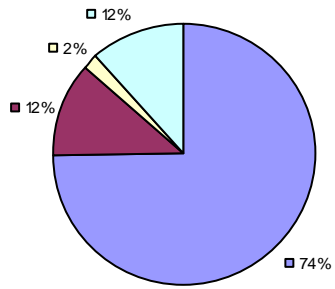

Local Measures

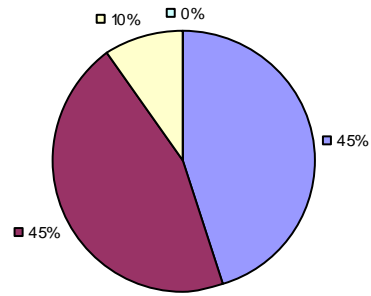

Other Measures

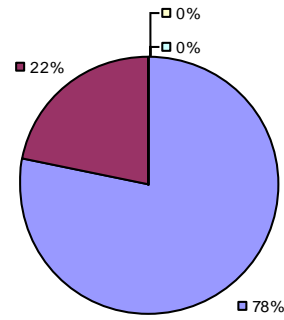

Overall Composite

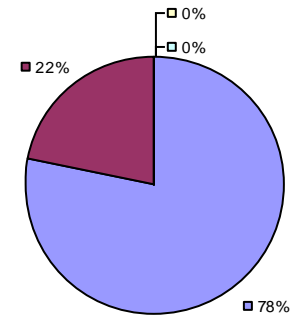

2015-16 PRINCIPAL EVALUATION RESULTS NOT SHOWN DUE TO SUPPRESSION*

* Data is suppressed if 100% of teachers/principals received the same rating or if the total teachers/principals in an LEA is less than five.

** For evaluations completed under Education Law 3012-c during the 2015-16 school year, student growth measures including NYS grades 3-8 ELA/Math assessments were excluded from evaluation results.

HIGHLY EFFECTIVE
EFFECTIVE
DEVELOPING
INEFFECTIVE
EXCLUDED MEASURE**

2015-16 TEACHER EVALUATION RESULTS

Student Growth

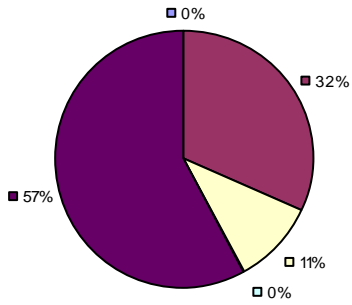

Local Measures

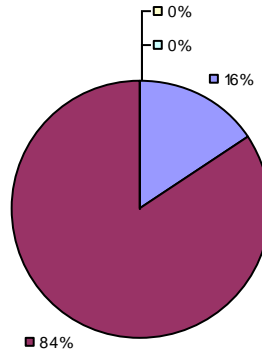

Other Measures

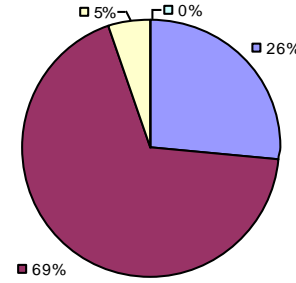

Overall Composite

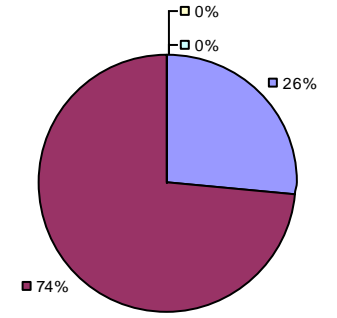

2015-16 PRINCIPAL EVALUATION RESULTS NOT SHOWN DUE TO SUPPRESSION*

* Data is suppressed if 100% of teachers/principals received the same rating or if the total teachers/principals in an LEA is less than five.

** For evaluations completed under Education Law 3012-c during the 2015-16 school year, student growth measures including NYS grades 3-8 ELA/Math assessments were excluded from evaluation results.

Student Growth

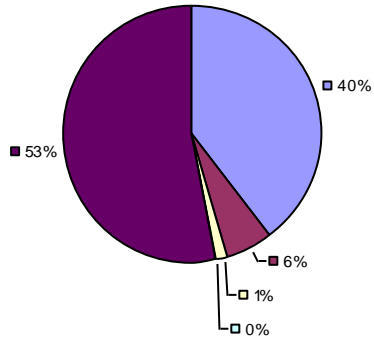

Local Measures

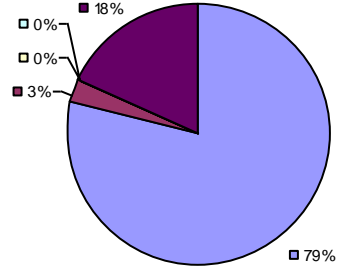

Other Measures

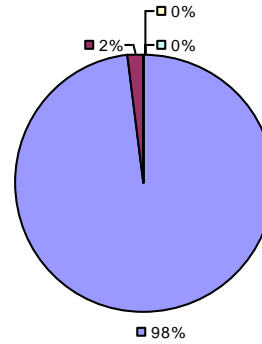

Overall Composite

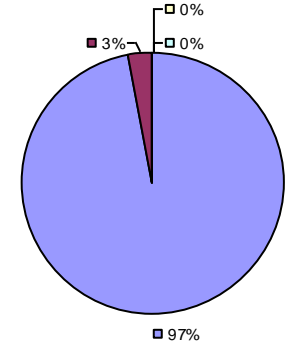

2015-16 PRINCIPAL EVALUATION RESULTS NOT SHOWN DUE TO SUPPRESSION*

* Data is suppressed if 100% of teachers/principals received the same rating or if the total teachers/principals in an LEA is less than five.

** For evaluations completed under Education Law 3012-c during the 2015-16 school year, student growth measures including NYS grades 3-8 ELA/Math assessments were excluded from evaluation results.

2015-16 TEACHER EVALUATION RESULTS

Student Growth

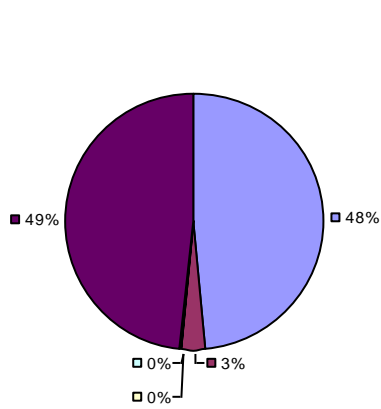

Local Measures

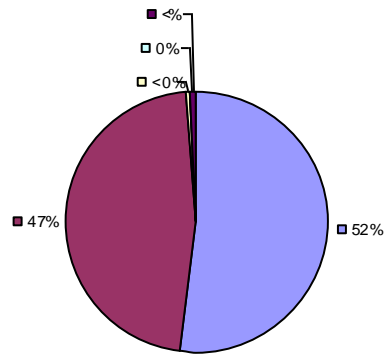

Other Measures

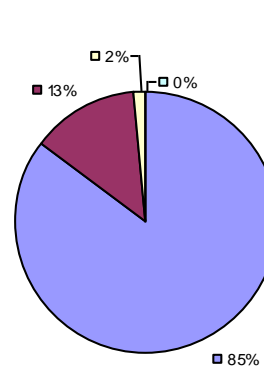

Overall Composite

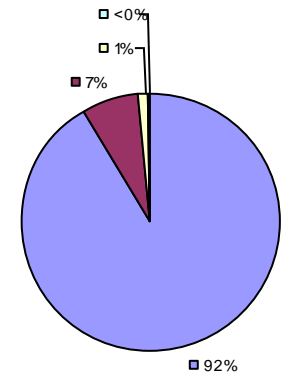

2015-16 PRINCIPAL EVALUATION RESULTS

Student growth results not shown due to suppression*

Local Measures

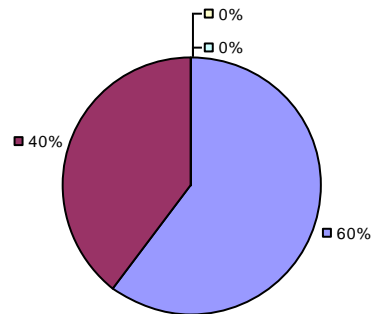

Other Measures

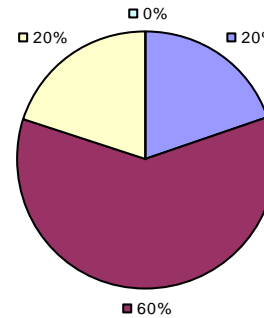

Overall Composite

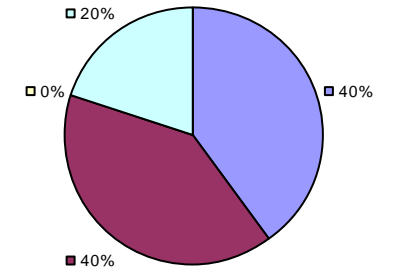

* Data is suppressed if 100% of teachers/principals received the same rating or if the total teachers/principals in an LEA is less than five.

** For evaluations completed under Education Law 3012-c during the 2015-16 school year, student growth measures including NYS grades 3-8 ELA/Math assessments were excluded from evaluation results.

Student Growth

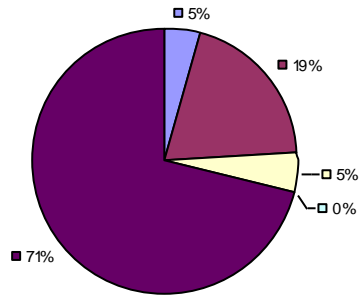

Local Measures

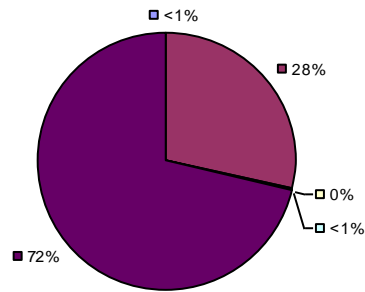

Other Measures

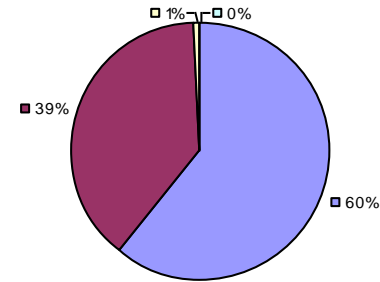

Overall Composite

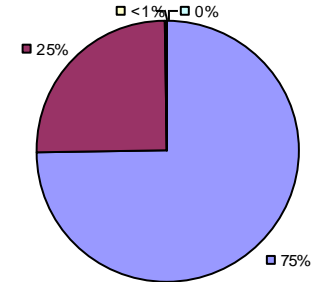

2015-16 PRINCIPAL EVALUATION RESULTS

Student growth results not shown due to suppression*

Local measures results not shown due to suppression*

Other Measures

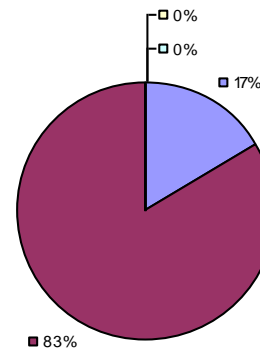

Overall Composite

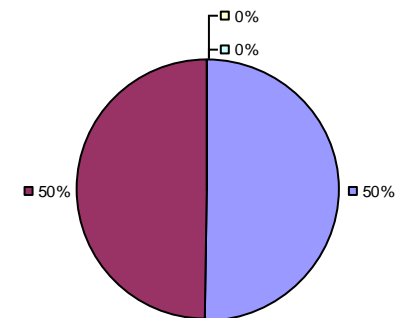

* Data is suppressed if 100% of teachers/principals received the same rating or if the total teachers/principals in an LEA is less than five.

** For evaluations completed under Education Law 3012-c during the 2015-16 school year, student growth measures including NYS grades 3-8 ELA/Math assessments were excluded from evaluation results.

2015-16 TEACHER EVALUATION RESULTS

Student Growth

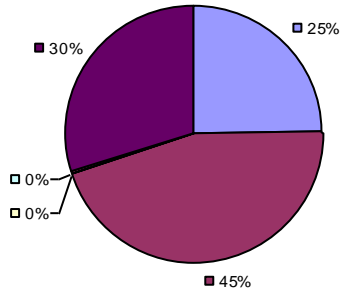

Local Measures

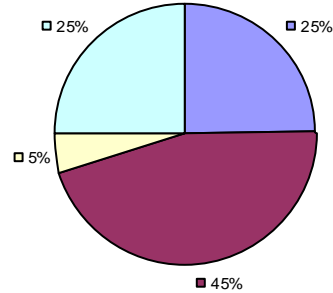

Other measures results not shown due to suppression*

Overall Composite

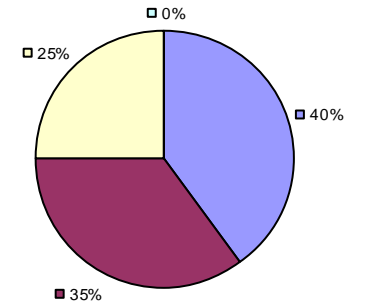

2015-16 PRINCIPAL EVALUATION RESULTS NOT SHOWN DUE TO SUPPRESSION*

* Data is suppressed if 100% of teachers/principals received the same rating or if the total teachers/principals in an LEA is less than five.

** For evaluations completed under Education Law 3012-c during the 2015-16 school year, student growth measures including NYS grades 3-8 ELA/Math assessments were excluded from evaluation results.

2015-16 TEACHER EVALUATION RESULTS

Student Growth

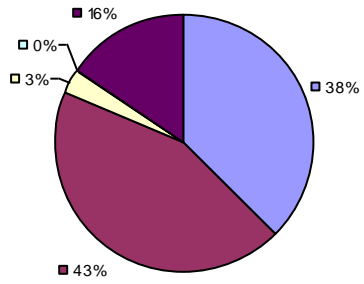

Local Measures

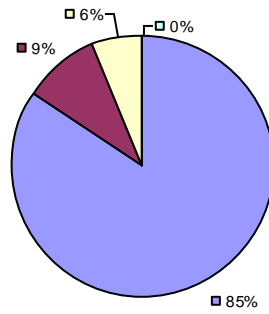

Other Measures

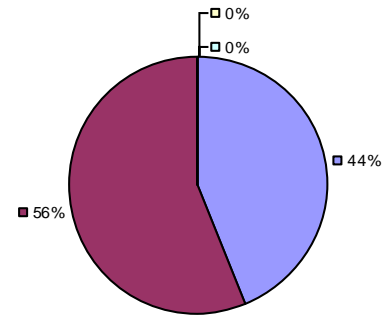

Overall Composite

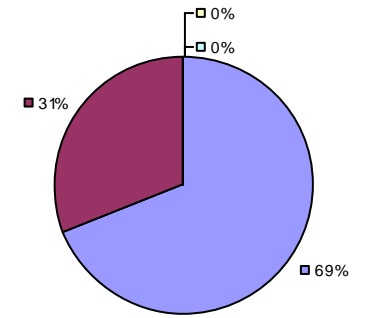

2015-16 PRINCIPAL EVALUATION RESULTS NOT SHOWN DUE TO SUPPRESSION*

* Data is suppressed if 100% of teachers/principals received the same rating or if the total teachers/principals in an LEA is less than five.

** For evaluations completed under Education Law 3012-c during the 2015-16 school year, student growth measures including NYS grades 3-8 ELA/Math assessments were excluded from evaluation results.

Student Growth

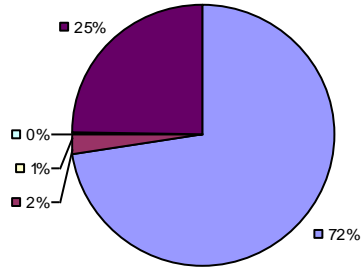

Local Measures

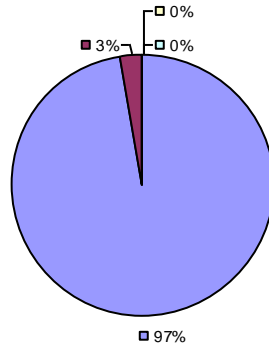

Other Measures

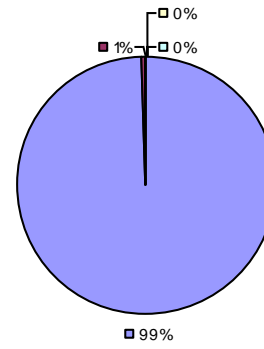

Overall Composite

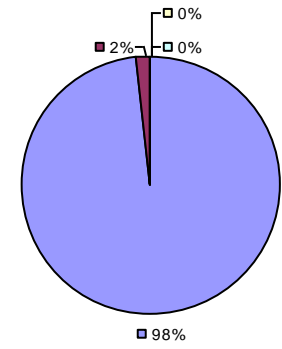

2015-16 PRINCIPAL EVALUATION RESULTS NOT SHOWN DUE TO SUPPRESSION*

* Data is suppressed if 100% of teachers/principals received the same rating or if the total teachers/principals in an LEA is less than five.

** For evaluations completed under Education Law 3012-c during the 2015-16 school year, student growth measures including NYS grades 3-8 ELA/Math assessments were excluded from evaluation results.

Student Growth

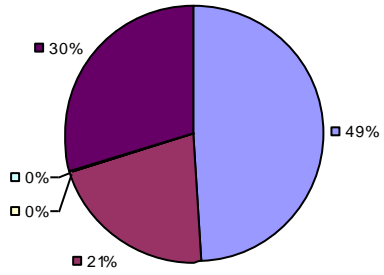

Local Measures

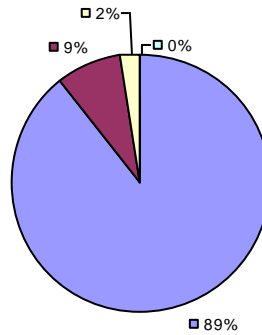

Other Measures

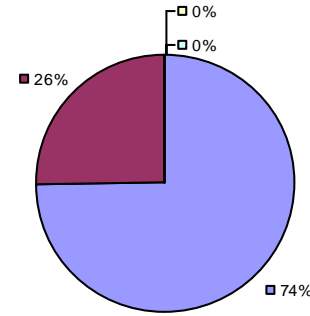

Overall Composite

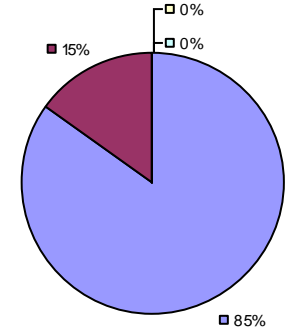

2015-16 PRINCIPAL EVALUATION RESULTS NOT SHOWN DUE TO SUPPRESSION*

* Data is suppressed if 100% of teachers/principals received the same rating or if the total teachers/principals in an LEA is less than five.

** For evaluations completed under Education Law 3012-c during the 2015-16 school year, student growth measures including NYS grades 3-8 ELA/Math assessments were excluded from evaluation results.

2015-16 TEACHER EVALUATION RESULTS

Student Growth

Local measures results not shown due to suppression*

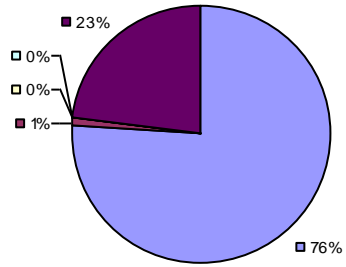

Other Measures

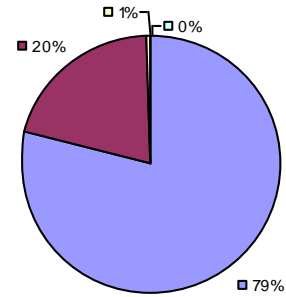

Overall Composite

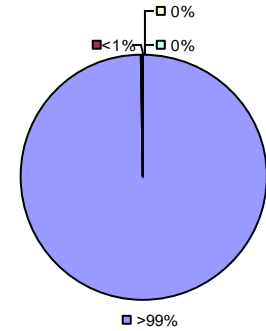

2015-16 PRINCIPAL EVALUATION RESULTS NOT SHOWN DUE TO SUPPRESSION*

* Data is suppressed if 100% of teachers/principals received the same rating or if the total teachers/principals in an LEA is less than five.

** For evaluations completed under Education Law 3012-c during the 2015-16 school year, student growth measures including NYS grades 3-8 ELA/Math assessments were excluded from evaluation results.

2015-16 TEACHER EVALUATION RESULTS

Student Growth

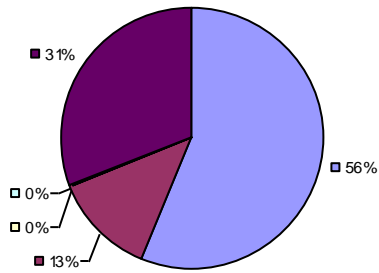

Local Measures

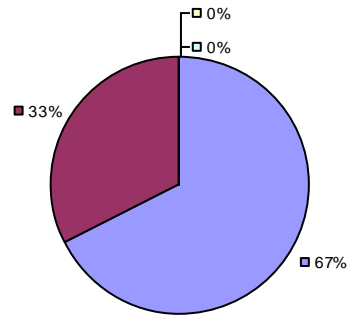

Other Measures

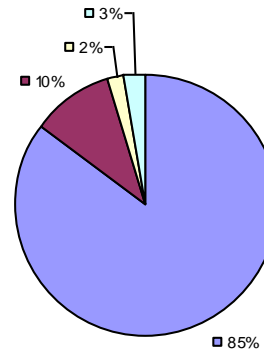

Overall Composite

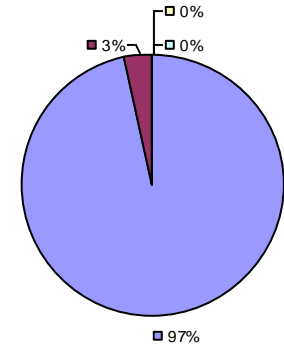

2015-16 PRINCIPAL EVALUATION RESULTS NOT SHOWN DUE TO SUPPRESSION*

* Data is suppressed if 100% of teachers/principals received the same rating or if the total teachers/principals in an LEA is less than five.

** For evaluations completed under Education Law 3012-c during the 2015-16 school year, student growth measures including NYS grades 3-8 ELA/Math assessments were excluded from evaluation results.

2015-16 TEACHER EVALUATION RESULTS

Student Growth

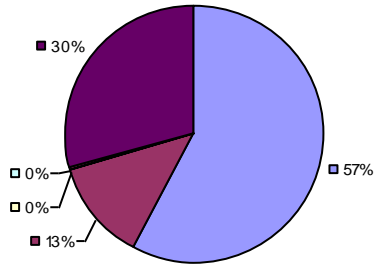

Local Measures

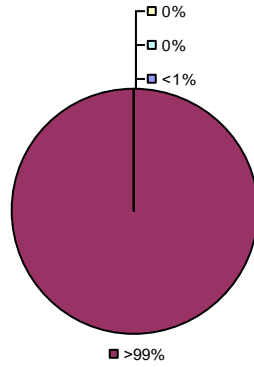

Other Measures

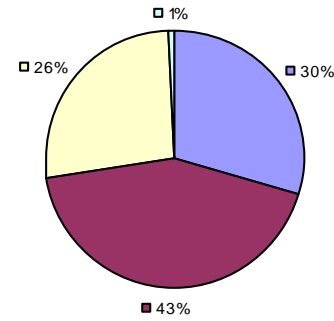

Overall Composite

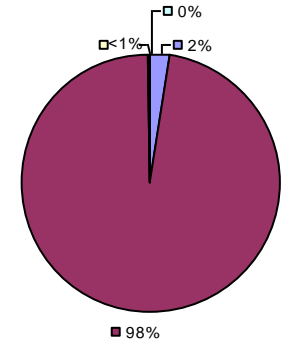

2015-16 PRINCIPAL EVALUATION RESULTS

Student growth results not shown due to suppression*

Local measures results not shown due to suppression*

Other Measures

Overall composite not shown due to suppression*

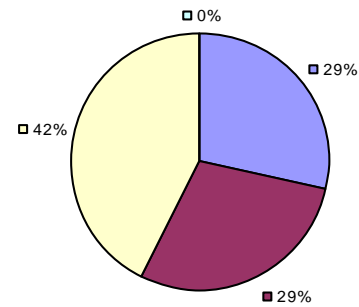

* Data is suppressed if 100% of teachers/principals received the same rating or if the total teachers/principals in an LEA is less than five.

** For evaluations completed under Education Law 3012-c during the 2015-16 school year, student growth measures including NYS grades 3-8 ELA/Math assessments were excluded from evaluation results.

2015-16 TEACHER EVALUATION RESULTS

Student Growth

Local measures results not shown due to suppression*

Other Measures

Overall Composite

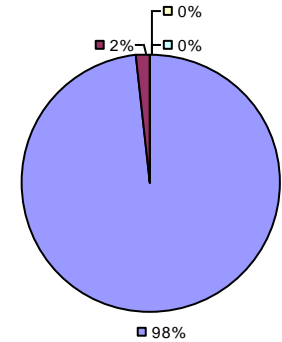
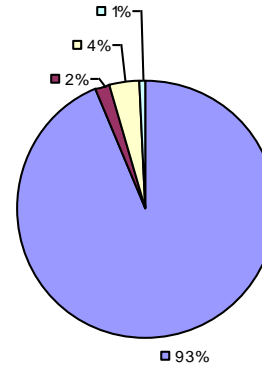
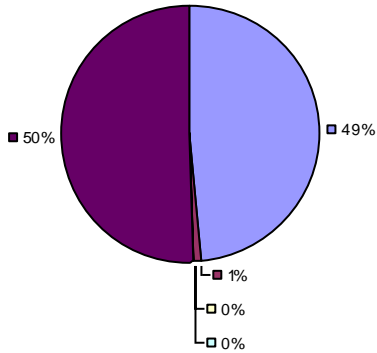

2015-16 PRINCIPAL EVALUATION RESULTS NOT SHOWN DUE TO SUPPRESSION*

* Data is suppressed if 100% of teachers/principals received the same rating or if the total teachers/principals in an LEA is less than five.

** For evaluations completed under Education Law 3012-c during the 2015-16 school year, student growth measures including NYS grades 3-8 ELA/Math assessments were excluded from evaluation results.

Student Growth

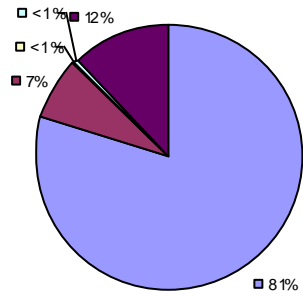

Local Measures

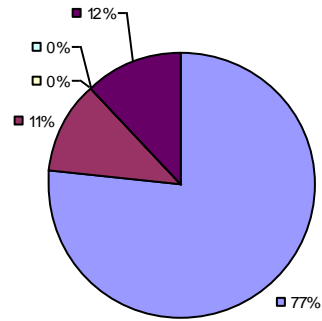

*Other measures results not shown due to suppression**

Overall Composite

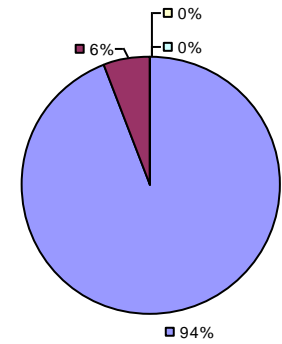

2015-16 PRINCIPAL EVALUATION RESULTS NOT SHOWN DUE TO SUPPRESSION*

* Data is suppressed if 100% of teachers/principals received the same rating or if the total teachers/principals in an LEA is less than five.

** For evaluations completed under Education Law 3012-c during the 2015-16 school year, student growth measures including NYS grades 3-8 ELA/Math assessments were excluded from evaluation results.

Student Growth

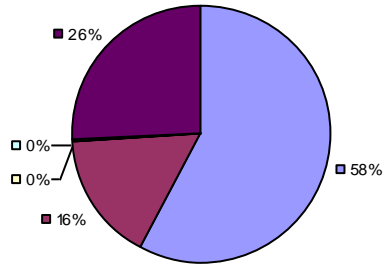

Local Measures

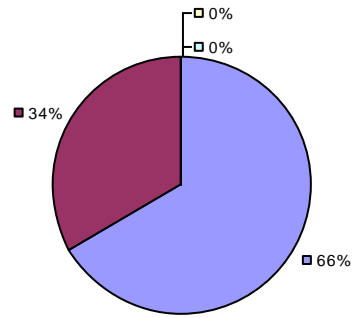

Other Measures

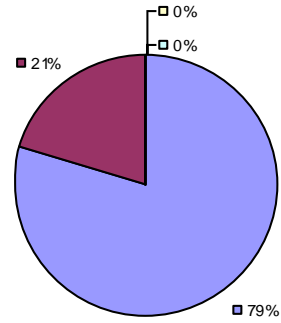

Overall Composite

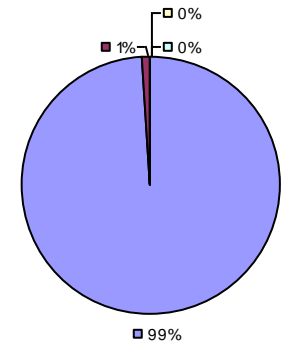

2015-16 PRINCIPAL EVALUATION RESULTS NOT SHOWN DUE TO SUPPRESSION*

* Data is suppressed if 100% of teachers/principals received the same rating or if the total teachers/principals in an LEA is less than five.

** For evaluations completed under Education Law 3012-c during the 2015-16 school year, student growth measures including NYS grades 3-8 ELA/Math assessments were excluded from evaluation results.

2015-16 TEACHER EVALUATION RESULTS

Student Growth

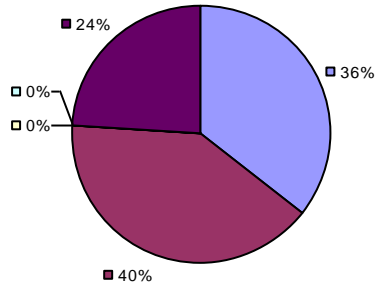

Local Measures

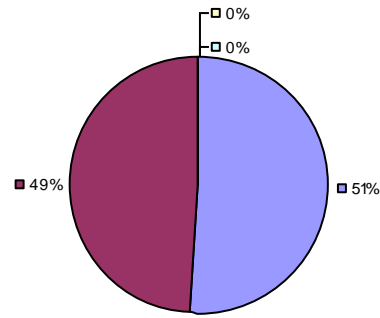

Other Measures

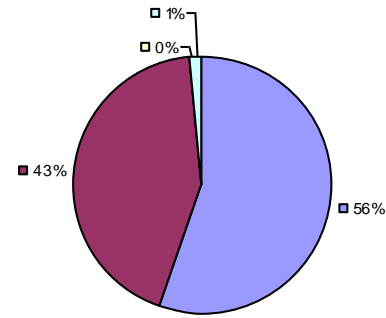

Overall Composite

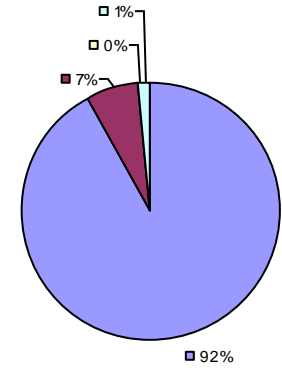

2015-16 PRINCIPAL EVALUATION RESULTS NOT SHOWN DUE TO SUPPRESSION*

* Data is suppressed if 100% of teachers/principals received the same rating or if the total teachers/principals in an LEA is less than five.

** For evaluations completed under Education Law 3012-c during the 2015-16 school year, student growth measures including NYS grades 3-8 ELA/Math assessments were excluded from evaluation results.

Student Growth

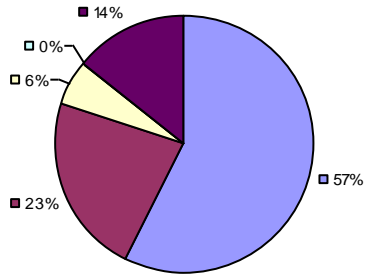

Local Measures

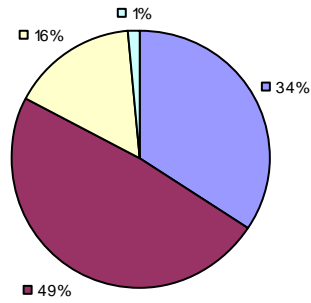

Other Measures

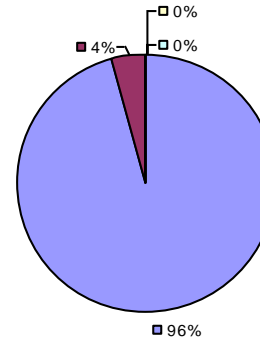

Overall Composite

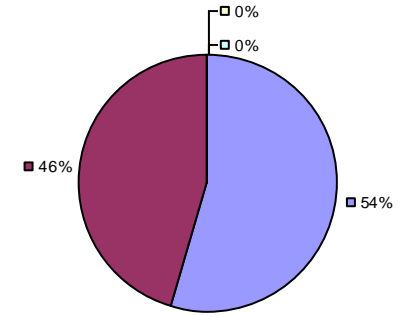

2015-16 PRINCIPAL EVALUATION RESULTS NOT SHOWN DUE TO SUPPRESSION*

* Data is suppressed if 100% of teachers/principals received the same rating or if the total teachers/principals in an LEA is less than five.

** For evaluations completed under Education Law 3012-c during the 2015-16 school year, student growth measures including NYS grades 3-8 ELA/Math assessments were excluded from evaluation results.

2015-16 TEACHER EVALUATION RESULTS

Student Growth

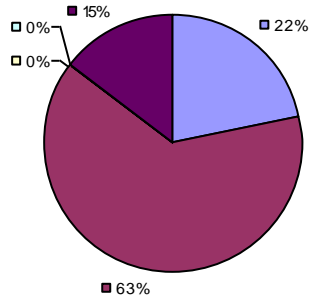

Local Measures

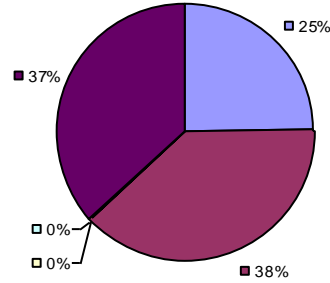

Other Measures

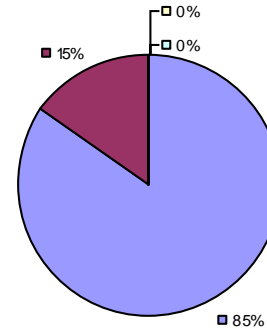

Overall Composite

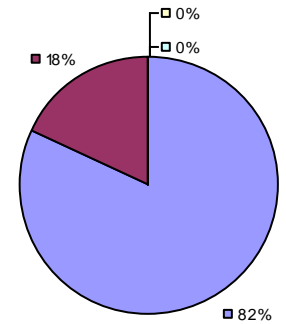

2015-16 PRINCIPAL EVALUATION RESULTS

Student growth results not shown due to suppression*

Local measures results not shown due to suppression*

Other Measures

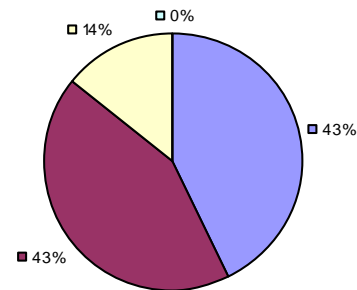

Overall Composite

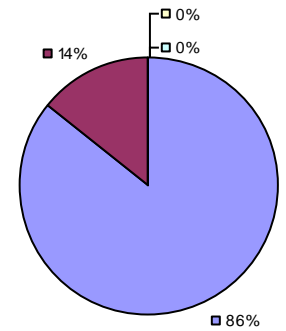

* Data is suppressed if 100% of teachers/principals received the same rating or if the total teachers/principals in an LEA is less than five.

** For evaluations completed under Education Law 3012-c during the 2015-16 school year, student growth measures including NYS grades 3-8 ELA/Math assessments were excluded from evaluation results.

2015-16 TEACHER EVALUATION RESULTS

Student Growth

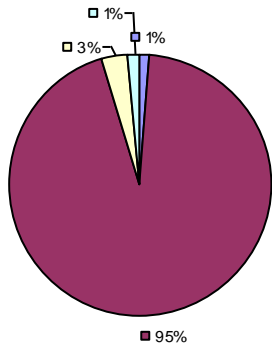

Local Measures

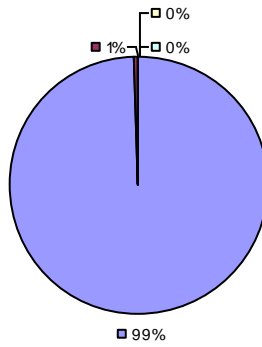

Other Measures

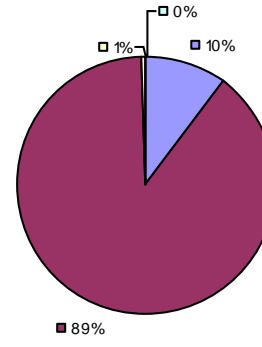

Overall Composite

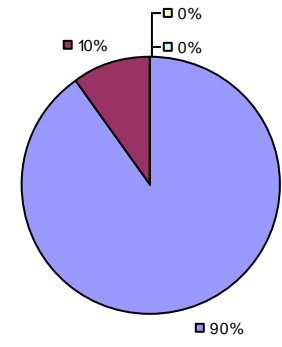

2015-16 PRINCIPAL EVALUATION RESULTS

*Student growth results not shown due to suppression**

*Local measures results not shown due to suppression**

Other Measures

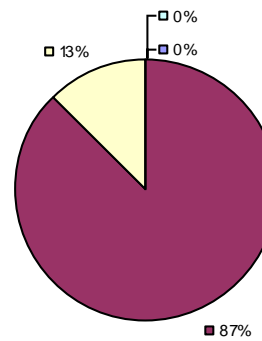

Overall Composite

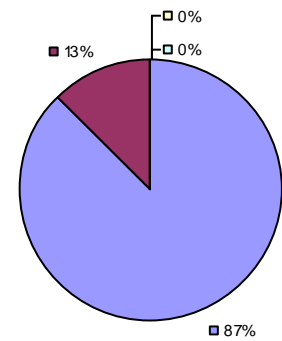

* Data is suppressed if 100% of teachers/principals received the same rating or if the total teachers/principals in an LEA is less than five.

** For evaluations completed under Education Law 3012-c during the 2015-16 school year, student growth measures including NYS grades 3-8 ELA/Math assessments were excluded from evaluation results.

2015-16 TEACHER EVALUATION RESULTS

Student Growth

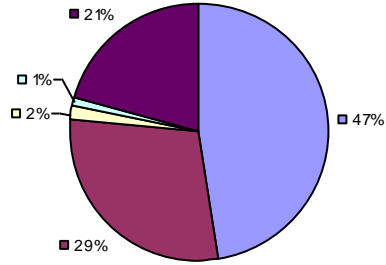

Local Measures

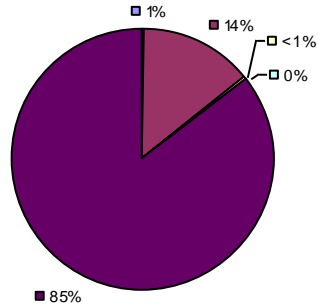

Other Measures

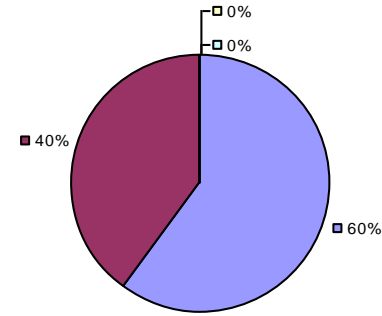

Overall Composite

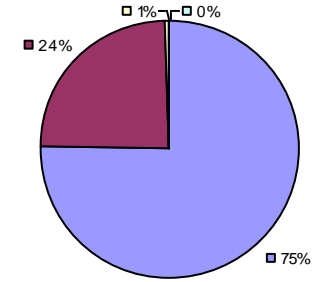

2015-16 PRINCIPAL EVALUATION RESULTS

*Student growth results not shown due to suppression**

Local Measures

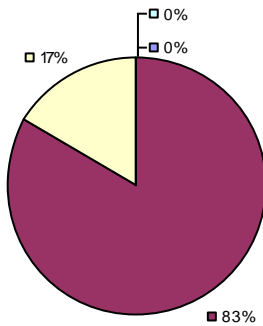

Other Measures

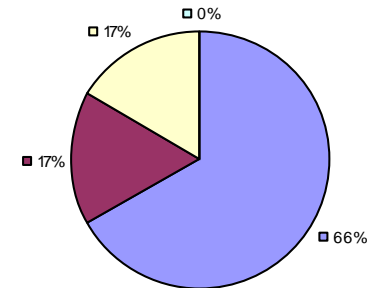

Overall Composite

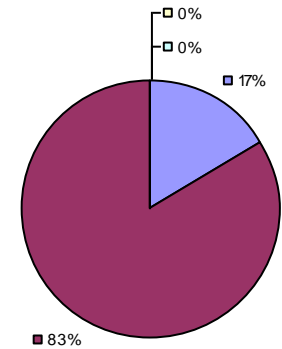

* Data is suppressed if 100% of teachers/principals received the same rating or if the total teachers/principals in an LEA is less than five.

** For evaluations completed under Education Law 3012-c during the 2015-16 school year, student growth measures including NYS grades 3-8 ELA/Math assessments were excluded from evaluation results.

Student Growth

Local measures results not shown due to suppression*

Other Measures

Overall Composite

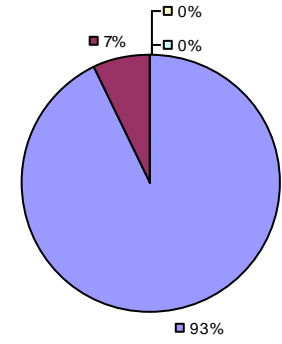
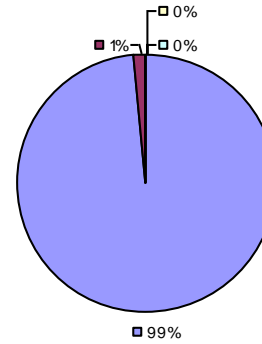
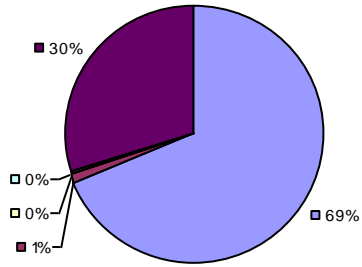

2015-16 PRINCIPAL EVALUATION RESULTS NOT SHOWN DUE TO SUPPRESSION*

* Data is suppressed if 100% of teachers/principals received the same rating or if the total teachers/principals in an LEA is less than five.

** For evaluations completed under Education Law 3012-c during the 2015-16 school year, student growth measures including NYS grades 3-8 ELA/Math assessments were excluded from evaluation results.

Student Growth

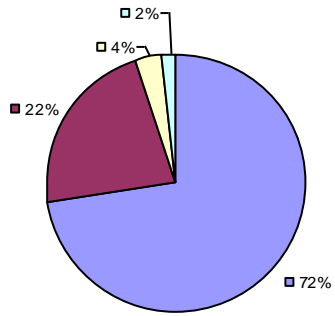

Local Measures

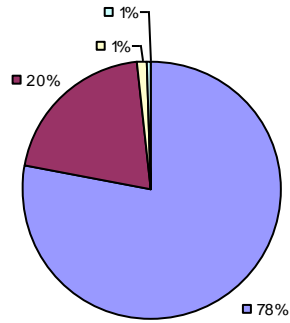

Other Measures

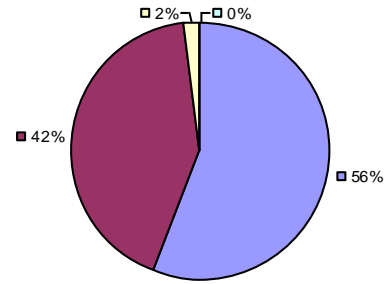

Overall Composite

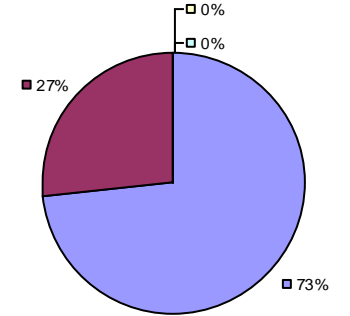

2015-16 PRINCIPAL EVALUATION RESULTS NOT SHOWN DUE TO SUPPRESSION*

* Data is suppressed if 100% of teachers/principals received the same rating or if the total teachers/principals in an LEA is less than five.

** For evaluations completed under Education Law 3012-c during the 2015-16 school year, student growth measures including NYS grades 3-8 ELA/Math assessments were excluded from evaluation results.

Student Growth

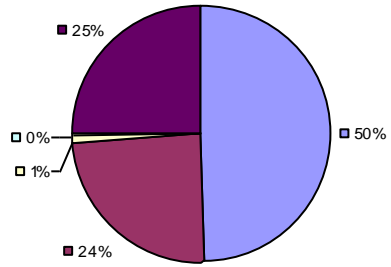

Local Measures

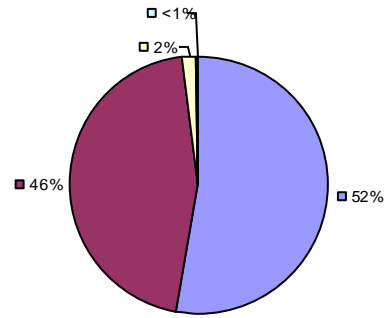

Other Measures

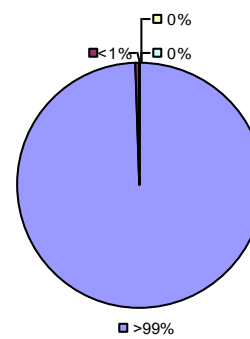

Overall Composite

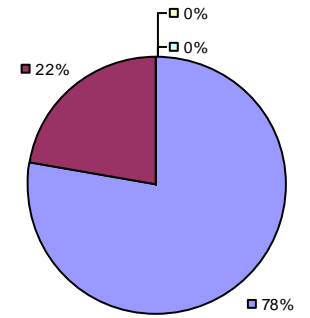

2015-16 PRINCIPAL EVALUATION RESULTS

Student Growth

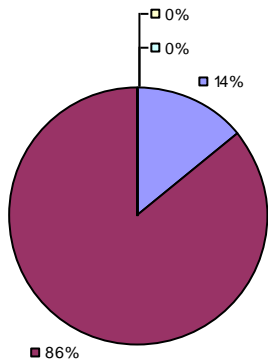

Local Measures

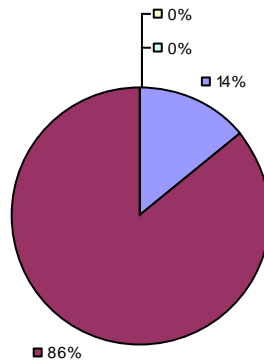

Other measures results not shown due to suppression*

Overall Composite

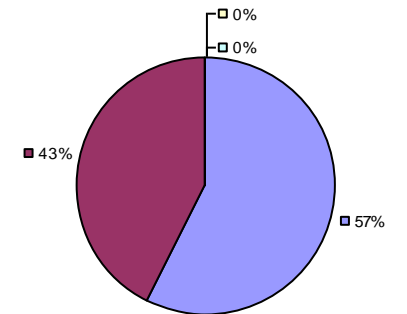

* Data is suppressed if 100% of teachers/principals received the same rating or if the total teachers/principals in an LEA is less than five.

** For evaluations completed under Education Law 3012-c during the 2015-16 school year, student growth measures including NYS grades 3-8 ELA/Math assessments were excluded from evaluation results.

Student Growth

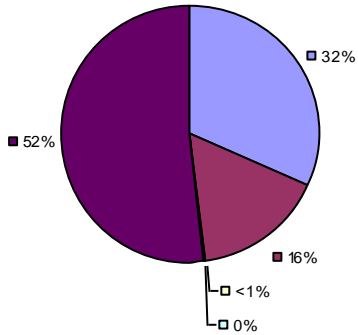

Local Measures

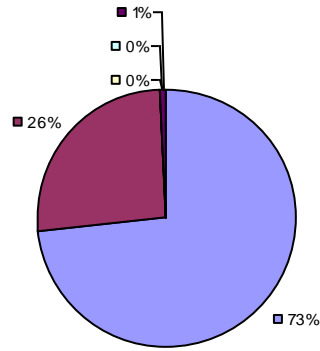

Other Measures

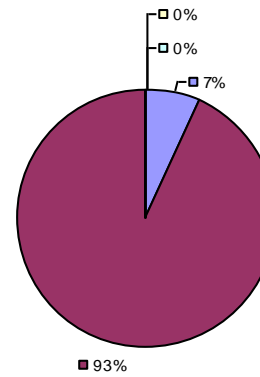

Overall Composite

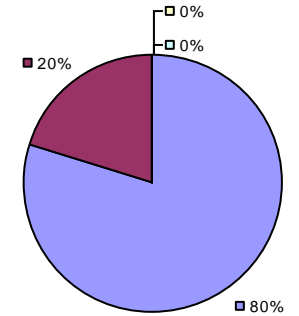

2015-16 PRINCIPAL EVALUATION RESULTS

*Student growth results not shown due to suppression**

Local Measures

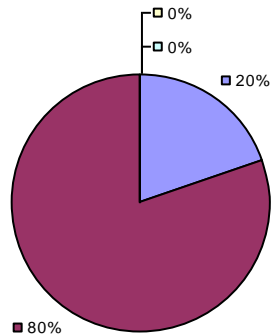

*Other measures results not shown due to suppression**

Overall Composite

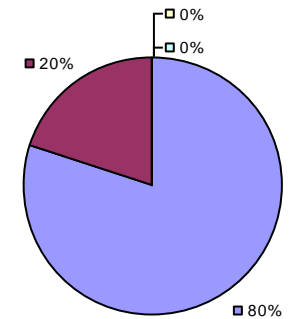

* Data is suppressed if 100% of teachers/principals received the same rating or if the total teachers/principals in an LEA is less than five.

** For evaluations completed under Education Law 3012-c during the 2015-16 school year, student growth measures including NYS grades 3-8 ELA/Math assessments were excluded from evaluation results.

2015-16 TEACHER EVALUATION RESULTS

Student Growth

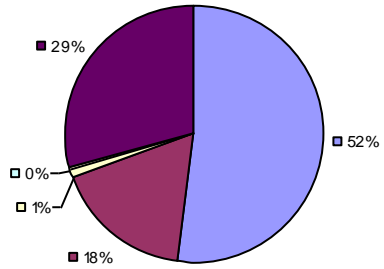

Local Measures

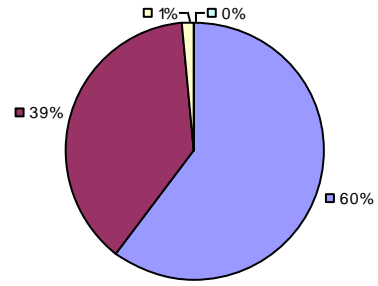

Other Measures

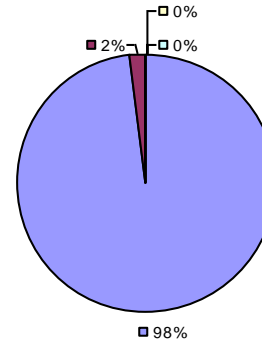

Overall Composite

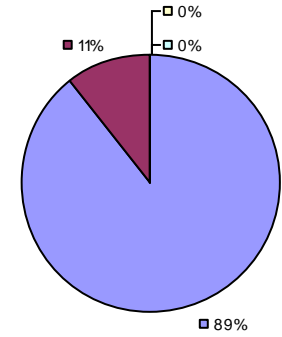

2015-16 PRINCIPAL EVALUATION RESULTS

Student growth results not shown due to suppression*

Local Measures

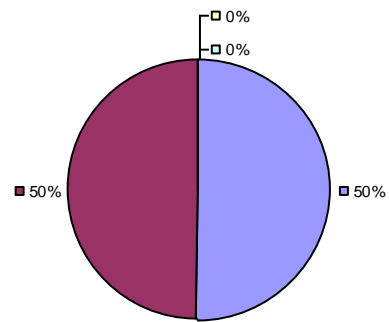

Other Measures

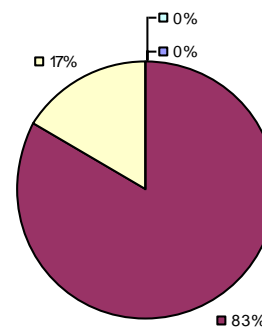

Overall Composite

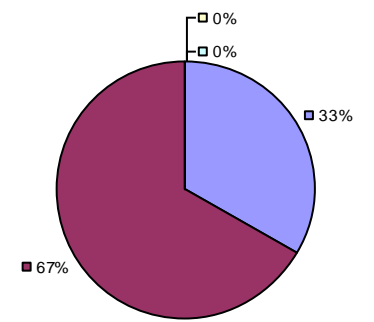

* Data is suppressed if 100% of teachers/principals received the same rating or if the total teachers/principals in an LEA is less than five.

** For evaluations completed under Education Law 3012-c during the 2015-16 school year, student growth measures including NYS grades 3-8 ELA/Math assessments were excluded from evaluation results.

Student Growth

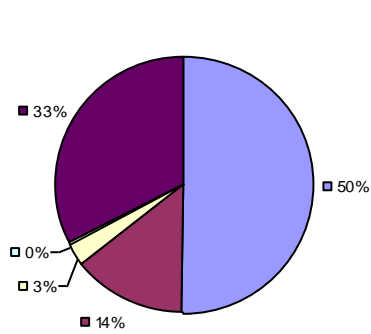

Local Measures

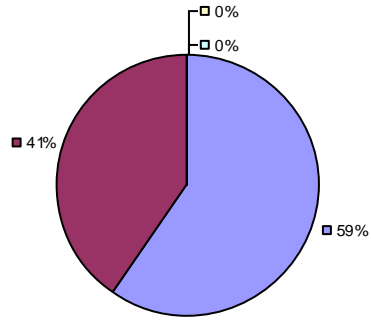

Other Measures

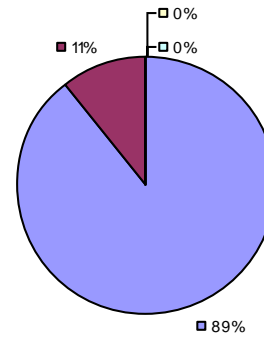

Overall Composite

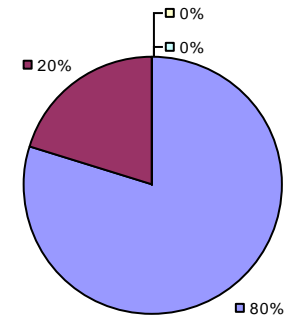

2015-16 PRINCIPAL EVALUATION RESULTS NOT SHOWN DUE TO SUPPRESSION*

* Data is suppressed if 100% of teachers/principals received the same rating or if the total teachers/principals in an LEA is less than five.

** For evaluations completed under Education Law 3012-c during the 2015-16 school year, student growth measures including NYS grades 3-8 ELA/Math assessments were excluded from evaluation results.

2015-16 TEACHER EVALUATION RESULTS

Student Growth

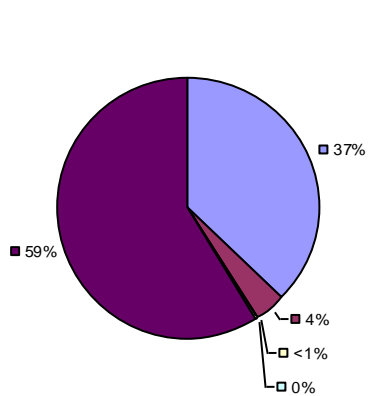

Local Measures

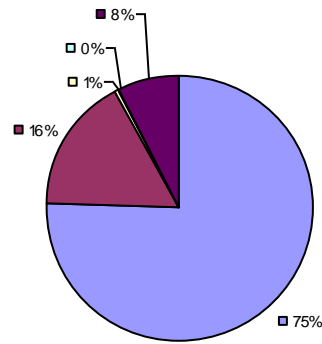

Other Measures

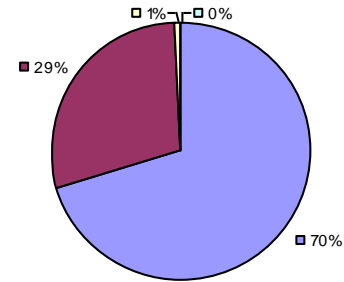

Overall Composite

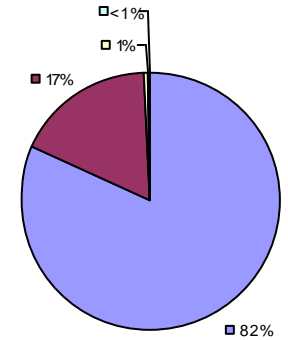

2015-16 PRINCIPAL EVALUATION RESULTS NOT SHOWN DUE TO SUPPRESSION*

* Data is suppressed if 100% of teachers/principals received the same rating or if the total teachers/principals in an LEA is less than five.

** For evaluations completed under Education Law 3012-c during the 2015-16 school year, student growth measures including NYS grades 3-8 ELA/Math assessments were excluded from evaluation results.

Student Growth

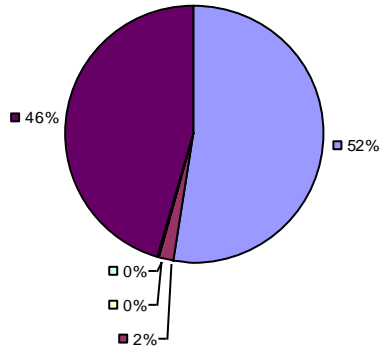

Local Measures

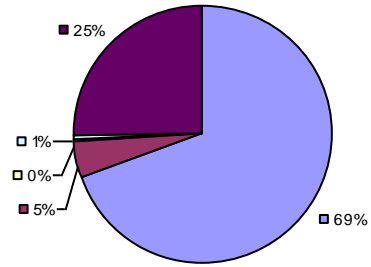

Other Measures

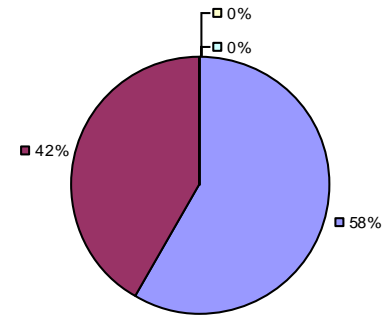

Overall Composite

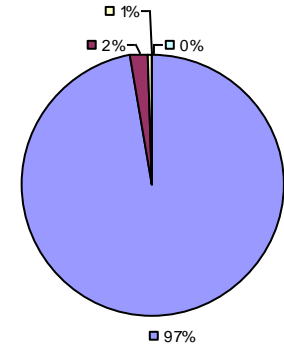

2015-16 PRINCIPAL EVALUATION RESULTS NOT SHOWN DUE TO SUPPRESSION*

* Data is suppressed if 100% of teachers/principals received the same rating or if the total teachers/principals in an LEA is less than five.

** For evaluations completed under Education Law 3012-c during the 2015-16 school year, student growth measures including NYS grades 3-8 ELA/Math assessments were excluded from evaluation results.

2015-16 TEACHER EVALUATION RESULTS

Student Growth

Local measures results not shown due to suppression*

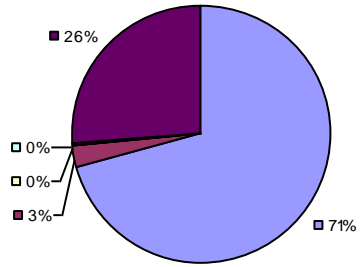

Other Measures

Overall composite not shown due to suppression*

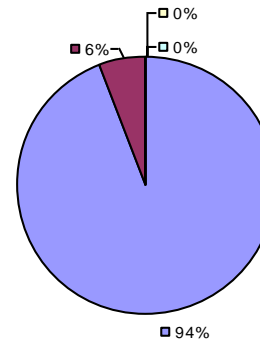

2015-16 PRINCIPAL EVALUATION RESULTS NOT SHOWN DUE TO SUPPRESSION*

* Data is suppressed if 100% of teachers/principals received the same rating or if the total teachers/principals in an LEA is less than five.

** For evaluations completed under Education Law 3012-c during the 2015-16 school year, student growth measures including NYS grades 3-8 ELA/Math assessments were excluded from evaluation results.

2015-16 TEACHER EVALUATION RESULTS

Student Growth

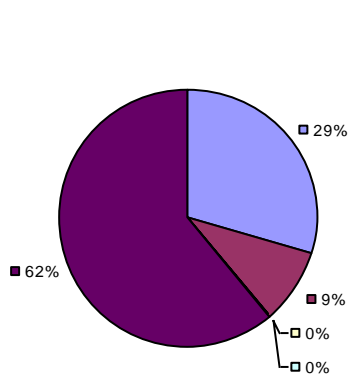

Local Measures

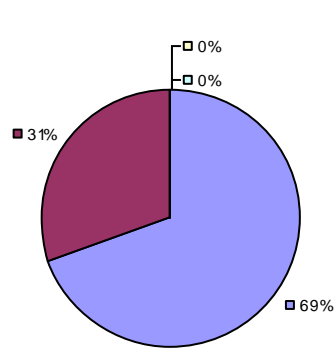

Other Measures

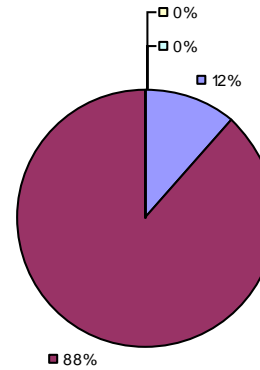

Overall Composite

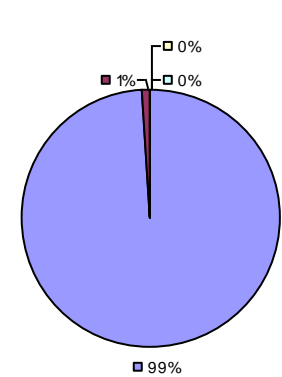

2015-16 PRINCIPAL EVALUATION RESULTS NOT SHOWN DUE TO SUPPRESSION*

* Data is suppressed if 100% of teachers/principals received the same rating or if the total teachers/principals in an LEA is less than five.

** For evaluations completed under Education Law 3012-c during the 2015-16 school year, student growth measures including NYS grades 3-8 ELA/Math assessments were excluded from evaluation results.

2015-16 TEACHER EVALUATION RESULTS

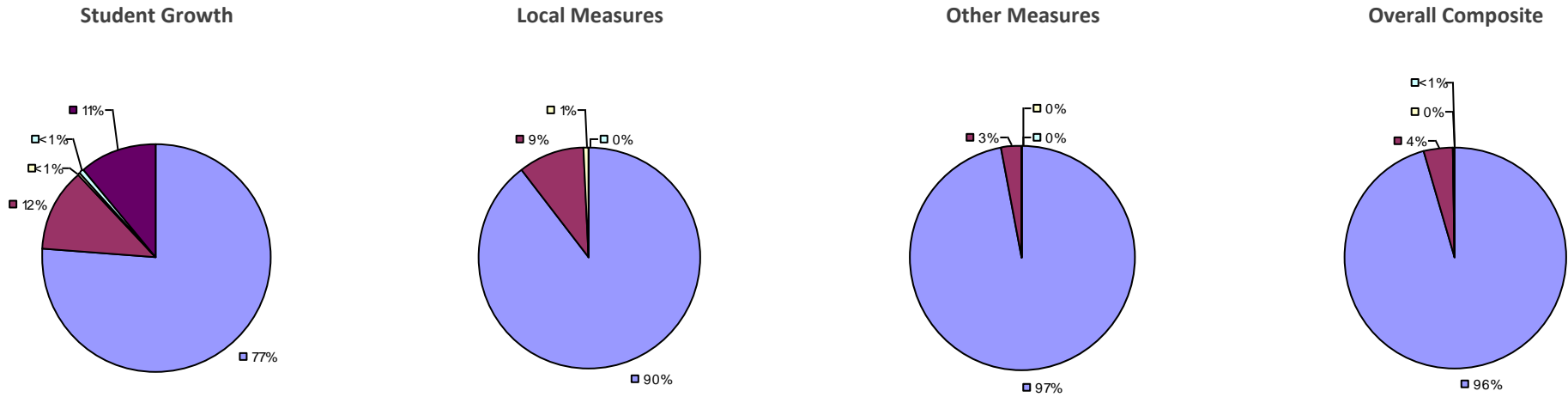

2015-16 PRINCIPAL EVALUATION RESULTS NOT SHOWN DUE TO SUPPRESSION*

* Data is suppressed if 100% of teachers/principals received the same rating or if the total teachers/principals in an LEA is less than five.

** For evaluations completed under Education Law 3012-c during the 2015-16 school year, student growth measures including NYS grades 3-8 ELA/Math assessments were excluded from evaluation results.

Student Growth

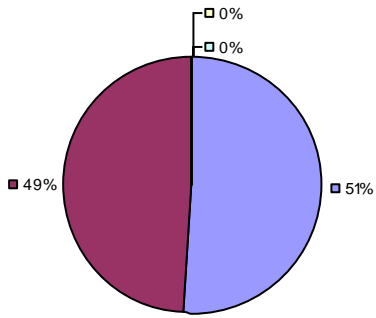

Local Measures

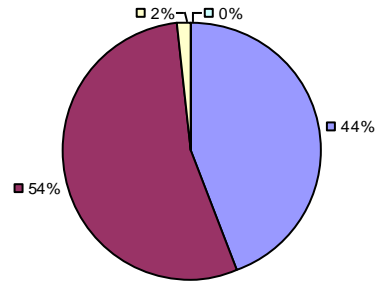

Other Measures

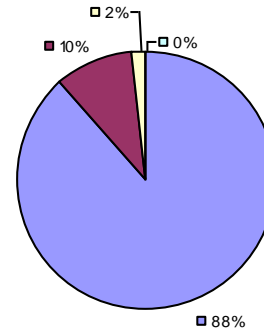

Overall Composite

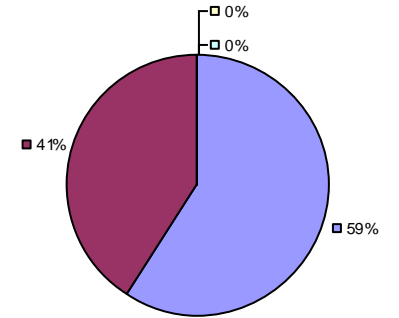

2015-16 PRINCIPAL EVALUATION RESULTS NOT SHOWN DUE TO SUPPRESSION*

* Data is suppressed if 100% of teachers/principals received the same rating or if the total teachers/principals in an LEA is less than five.

** For evaluations completed under Education Law 3012-c during the 2015-16 school year, student growth measures including NYS grades 3-8 ELA/Math assessments were excluded from evaluation results.

2015-16 TEACHER EVALUATION RESULTS

Student Growth

Local measures results not shown due to suppression*

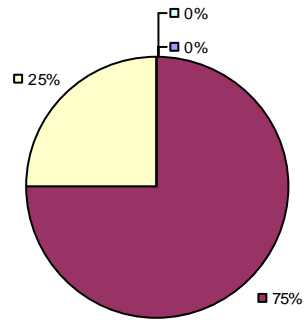

Other Measures

Overall composite not shown due to suppression*

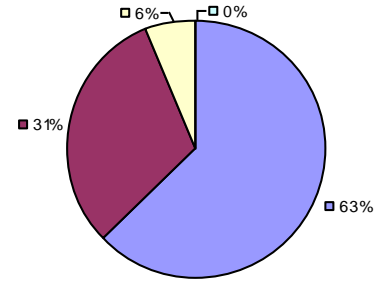

2015-16 PRINCIPAL EVALUATION RESULTS NOT SHOWN DUE TO SUPPRESSION*

* Data is suppressed if 100% of teachers/principals received the same rating or if the total teachers/principals in an LEA is less than five.

** For evaluations completed under Education Law 3012-c during the 2015-16 school year, student growth measures including NYS grades 3-8 ELA/Math assessments were excluded from evaluation results.

Student Growth

Local measures results not shown due to suppression*

Other Measures

Overall Composite

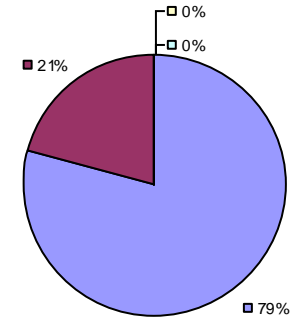
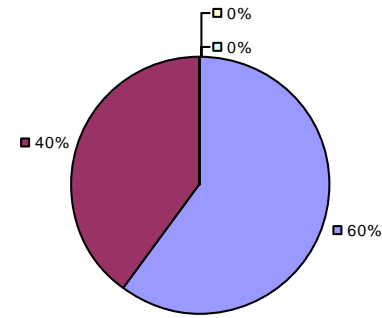
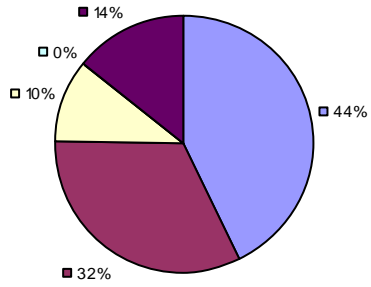

2015-16 PRINCIPAL EVALUATION RESULTS NOT SHOWN DUE TO SUPPRESSION*

* Data is suppressed if 100% of teachers/principals received the same rating or if the total teachers/principals in an LEA is less than five.

** For evaluations completed under Education Law 3012-c during the 2015-16 school year, student growth measures including NYS grades 3-8 ELA/Math assessments were excluded from evaluation results.

2015-16 TEACHER EVALUATION RESULTS

Student Growth

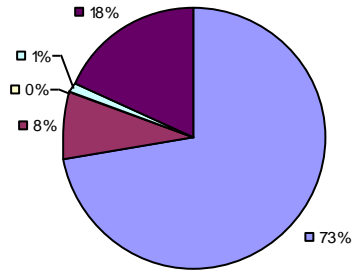

Local Measures

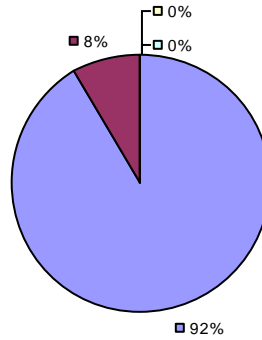

Other Measures

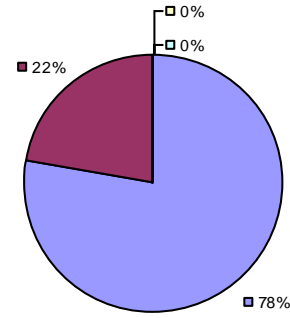

Overall Composite

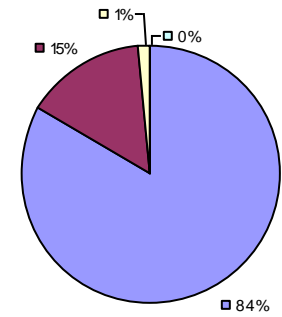

2015-16 PRINCIPAL EVALUATION RESULTS NOT SHOWN DUE TO SUPPRESSION*

* Data is suppressed if 100% of teachers/principals received the same rating or if the total teachers/principals in an LEA is less than five.

** For evaluations completed under Education Law 3012-c during the 2015-16 school year, student growth measures including NYS grades 3-8 ELA/Math assessments were excluded from evaluation results.

2015-16 TEACHER EVALUATION RESULTS

Student Growth

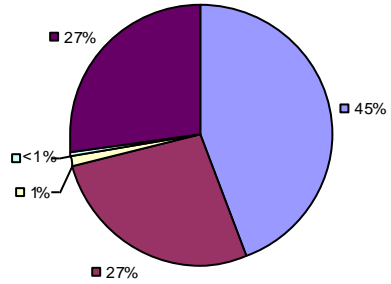

Local Measures

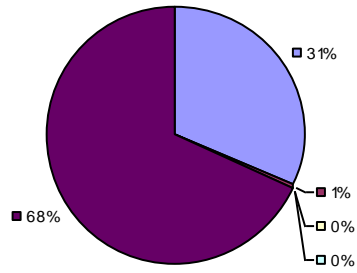

Other measures results not shown due to suppression*

Overall Composite

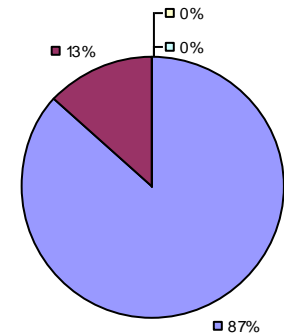

2015-16 PRINCIPAL EVALUATION RESULTS NOT SHOWN DUE TO SUPPRESSION*

* Data is suppressed if 100% of teachers/principals received the same rating or if the total teachers/principals in an LEA is less than five.

** For evaluations completed under Education Law 3012-c during the 2015-16 school year, student growth measures including NYS grades 3-8 ELA/Math assessments were excluded from evaluation results.

Student Growth

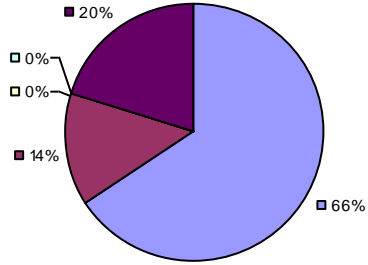

Local Measures

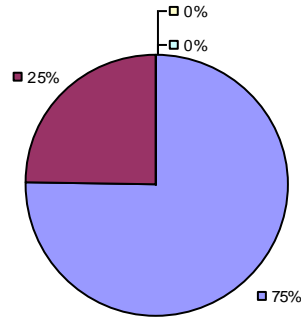

Other Measures

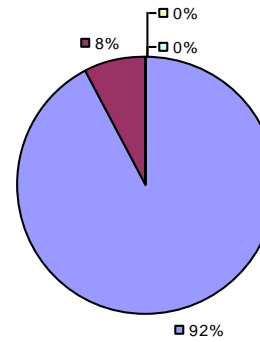

Overall Composite

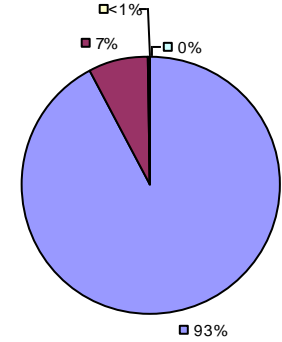

2015-16 PRINCIPAL EVALUATION RESULTS NOT SHOWN DUE TO SUPPRESSION*

* Data is suppressed if 100% of teachers/principals received the same rating or if the total teachers/principals in an LEA is less than five.

** For evaluations completed under Education Law 3012-c during the 2015-16 school year, student growth measures including NYS grades 3-8 ELA/Math assessments were excluded from evaluation results.

2015-16 TEACHER EVALUATION RESULTS

Student Growth

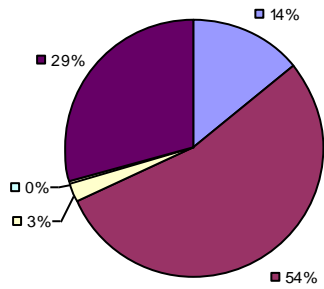

Local Measures

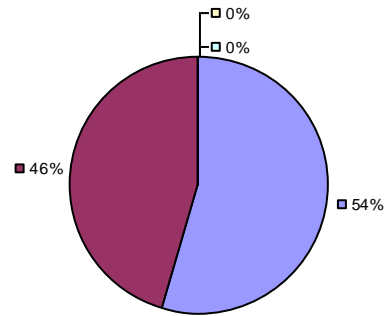

Other Measures

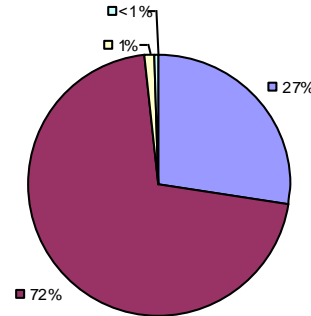

Overall Composite

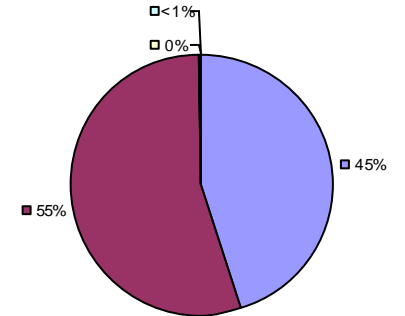

2015-16 PRINCIPAL EVALUATION RESULTS

Student growth results not shown due to suppression*

Local Measures

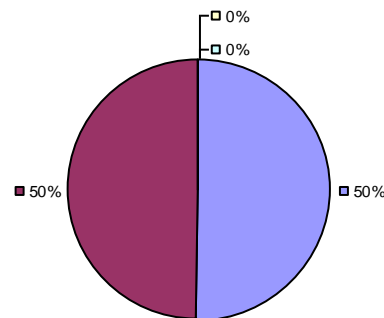

Other Measures

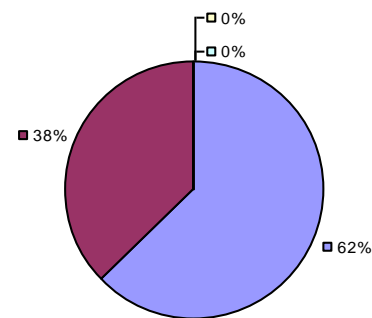

Overall Composite

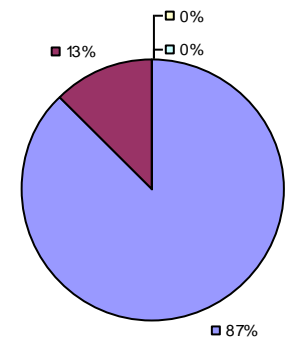

* Data is suppressed if 100% of teachers/principals received the same rating or if the total teachers/principals in an LEA is less than five.

** For evaluations completed under Education Law 3012-c during the 2015-16 school year, student growth measures including NYS grades 3-8 ELA/Math assessments were excluded from evaluation results.

2015-16 TEACHER EVALUATION RESULTS

Student Growth

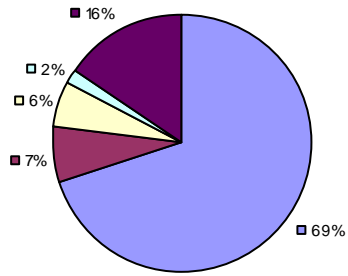

Local Measures

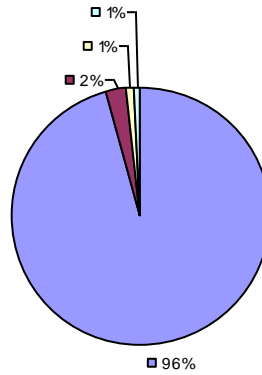

Other Measures

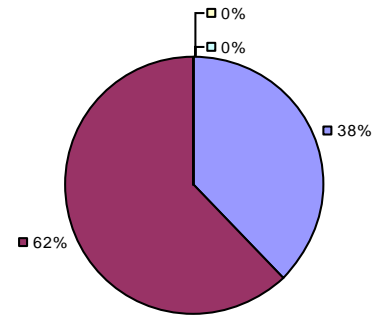

Overall Composite

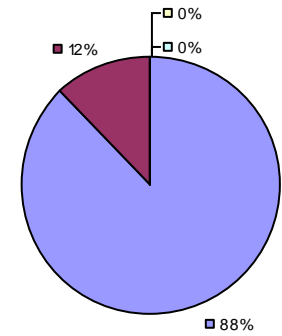

2015-16 PRINCIPAL EVALUATION RESULTS NOT SHOWN DUE TO SUPPRESSION*

* Data is suppressed if 100% of teachers/principals received the same rating or if the total teachers/principals in an LEA is less than five.

** For evaluations completed under Education Law 3012-c during the 2015-16 school year, student growth measures including NYS grades 3-8 ELA/Math assessments were excluded from evaluation results.

2015-16 TEACHER EVALUATION RESULTS

Student Growth

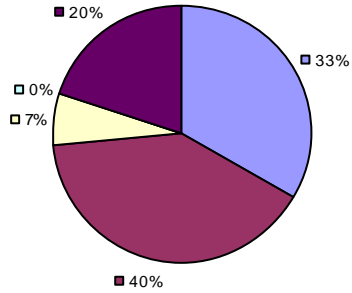

Local Measures

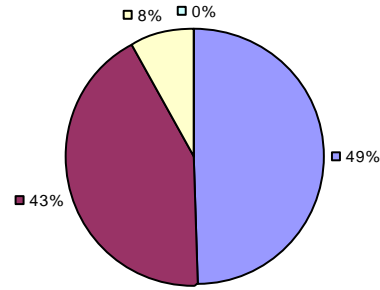

Other Measures

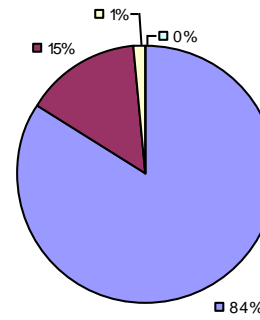

Overall Composite

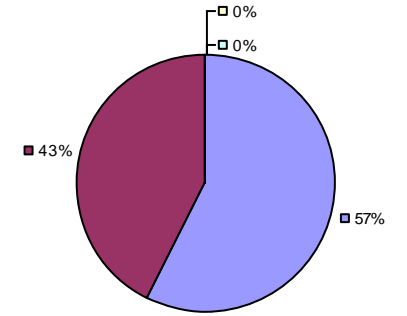

2015-16 PRINCIPAL EVALUATION RESULTS NOT SHOWN DUE TO SUPPRESSION*

* Data is suppressed if 100% of teachers/principals received the same rating or if the total teachers/principals in an LEA is less than five.

** For evaluations completed under Education Law 3012-c during the 2015-16 school year, student growth measures including NYS grades 3-8 ELA/Math assessments were excluded from evaluation results.

2015-16 TEACHER EVALUATION RESULTS

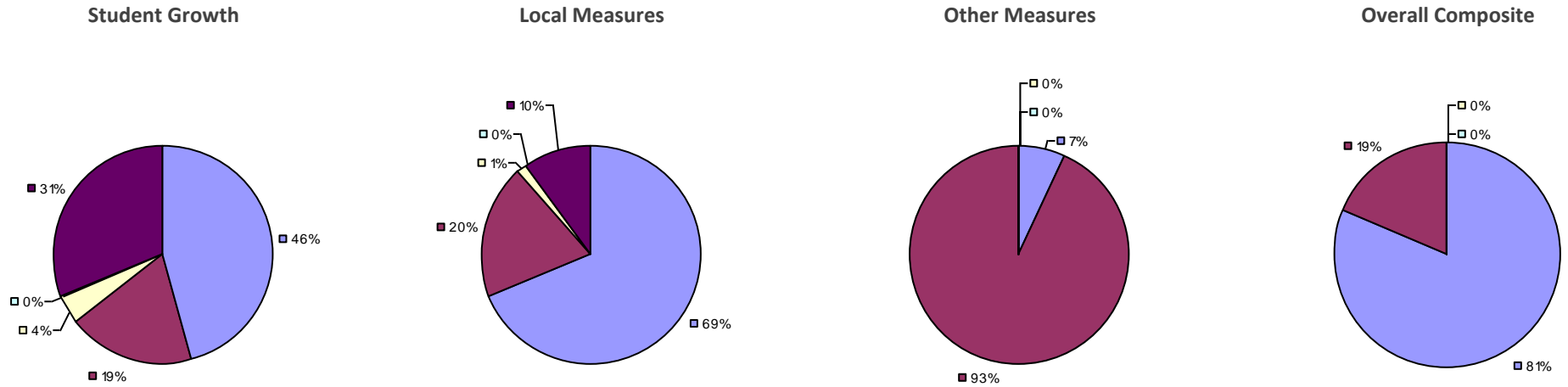

2015-16 PRINCIPAL EVALUATION RESULTS NOT SHOWN DUE TO SUPPRESSION*

* Data is suppressed if 100% of teachers/principals received the same rating or if the total teachers/principals in an LEA is less than five.

** For evaluations completed under Education Law 3012-c during the 2015-16 school year, student growth measures including NYS grades 3-8 ELA/Math assessments were excluded from evaluation results.

HIGHLY EFFECTIVE **EFFECTIVE** **DEVELOPING** **INEFFECTIVE** **EXCLUDED MEASURE****

2015-16 TEACHER EVALUATION RESULTS

Student Growth

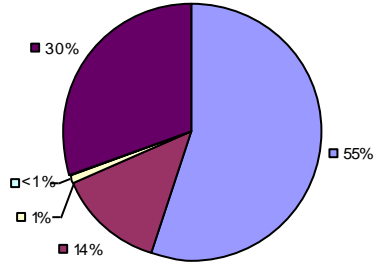

Local Measures

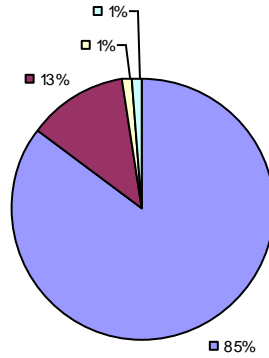

Other Measures

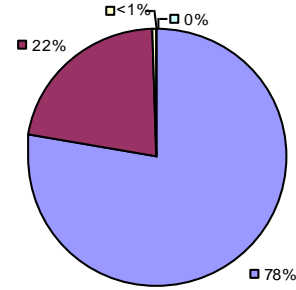

Overall Composite

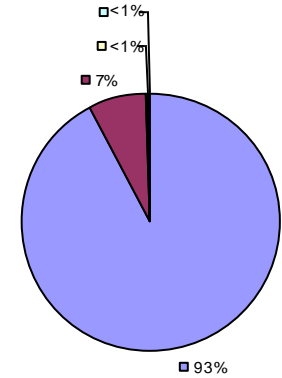

2015-16 PRINCIPAL EVALUATION RESULTS

*Student growth results not shown due to suppression**

*Local measures results not shown due to suppression**

Other Measures

*Overall composite not shown due to suppression**

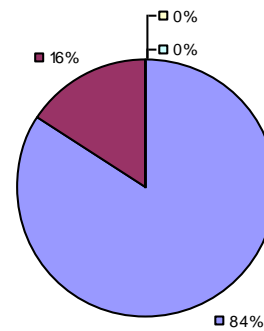

* Data is suppressed if 100% of teachers/principals received the same rating or if the total teachers/principals in an LEA is less than five.

** For evaluations completed under Education Law 3012-c during the 2015-16 school year, student growth measures including NYS grades 3-8 ELA/Math assessments were excluded from evaluation results.

Student growth results not shown due to suppression*

Local Measures

Other Measures

Overall composite not shown due to suppression*

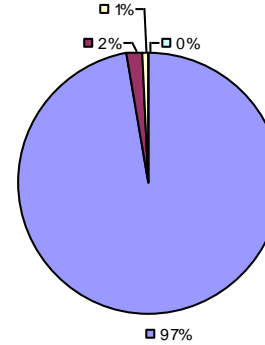
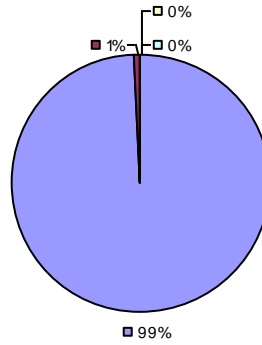

2015-16 PRINCIPAL EVALUATION RESULTS NOT SHOWN DUE TO SUPPRESSION*

* Data is suppressed if 100% of teachers/principals received the same rating or if the total teachers/principals in an LEA is less than five.

** For evaluations completed under Education Law 3012-c during the 2015-16 school year, student growth measures including NYS grades 3-8 ELA/Math assessments were excluded from evaluation results.

2015-16 TEACHER EVALUATION RESULTS

Student Growth

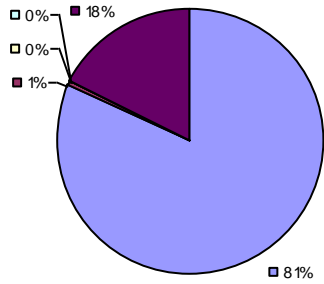

Local Measures

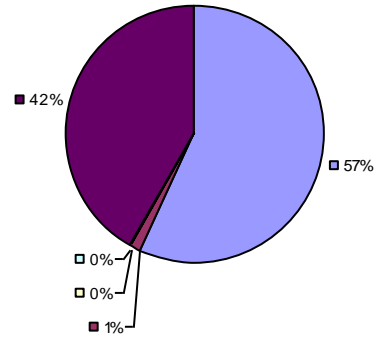

Other measures results not shown due to suppression* Overall composite not shown due to suppression*

2015-16 PRINCIPAL EVALUATION RESULTS NOT SHOWN DUE TO SUPPRESSION*

* Data is suppressed if 100% of teachers/principals received the same rating or if the total teachers/principals in an LEA is less than five.

** For evaluations completed under Education Law 3012-c during the 2015-16 school year, student growth measures including NYS grades 3-8 ELA/Math assessments were excluded from evaluation results.

Student Growth

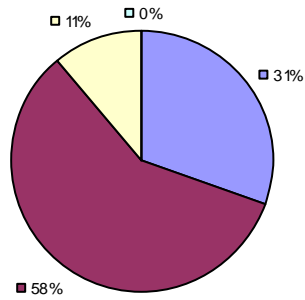

Local Measures

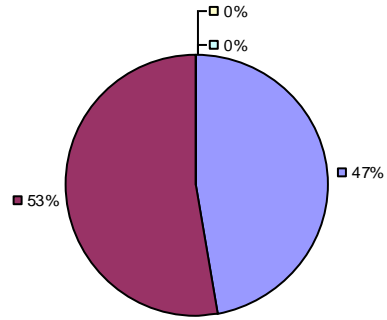

Other Measures

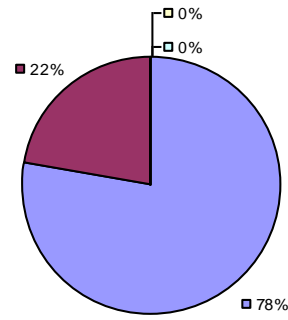

Overall Composite

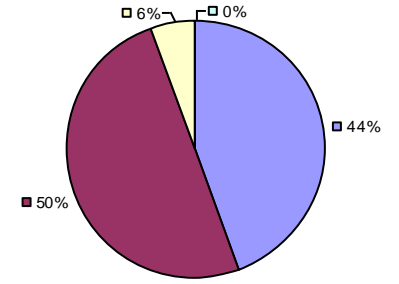

2015-16 PRINCIPAL EVALUATION RESULTS NOT SHOWN DUE TO SUPPRESSION*

* Data is suppressed if 100% of teachers/principals received the same rating or if the total teachers/principals in an LEA is less than five.

** For evaluations completed under Education Law 3012-c during the 2015-16 school year, student growth measures including NYS grades 3-8 ELA/Math assessments were excluded from evaluation results.

Student Growth

Local measures results not shown due to suppression*

Other Measures

Overall Composite

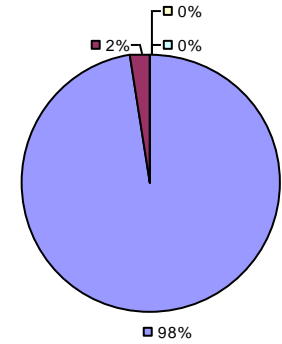
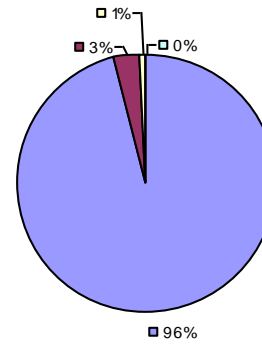
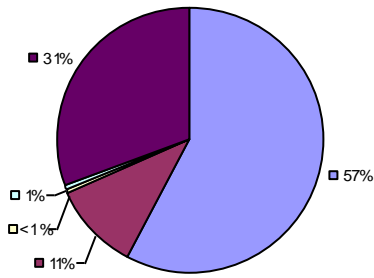

2015-16 PRINCIPAL EVALUATION RESULTS NOT SHOWN DUE TO SUPPRESSION*

* Data is suppressed if 100% of teachers/principals received the same rating or if the total teachers/principals in an LEA is less than five.

** For evaluations completed under Education Law 3012-c during the 2015-16 school year, student growth measures including NYS grades 3-8 ELA/Math assessments were excluded from evaluation results.

Student Growth

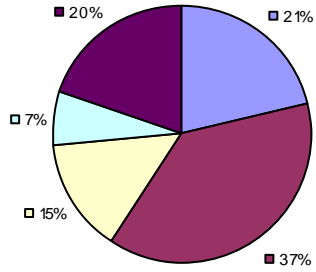

Local Measures

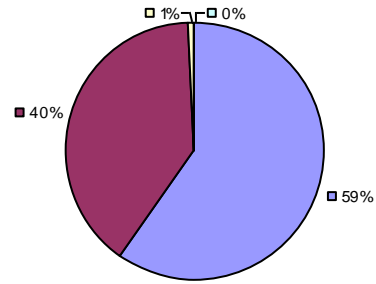

Other Measures

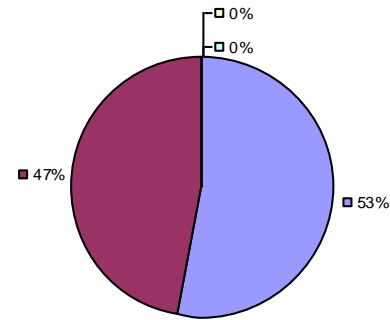

Overall Composite

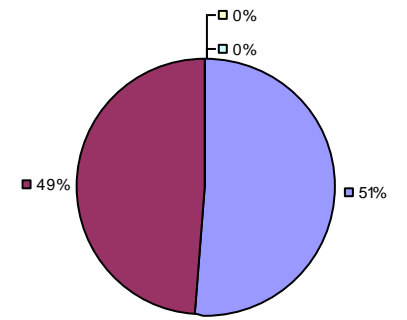

2015-16 PRINCIPAL EVALUATION RESULTS NOT SHOWN DUE TO SUPPRESSION*

* Data is suppressed if 100% of teachers/principals received the same rating or if the total teachers/principals in an LEA is less than five.

** For evaluations completed under Education Law 3012-c during the 2015-16 school year, student growth measures including NYS grades 3-8 ELA/Math assessments were excluded from evaluation results.

2015-16 TEACHER EVALUATION RESULTS

Student Growth

*Local measures results not shown due to suppression**

Other Measures

Overall Composite

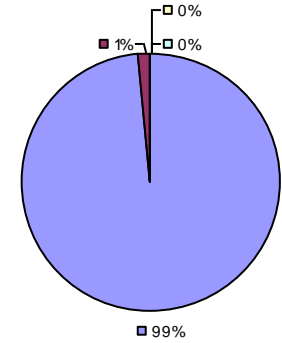
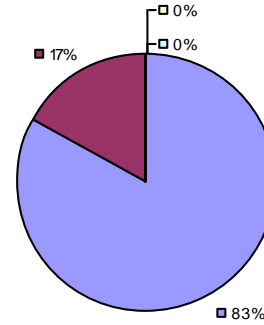
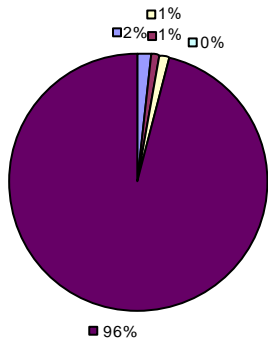

2015-16 PRINCIPAL EVALUATION RESULTS

*Student growth results not shown due to suppression**

Local Measures

*Other measures results not shown due to suppression**

Overall Composite

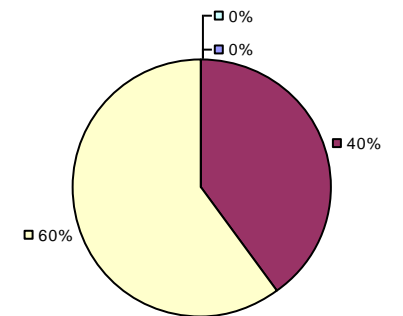
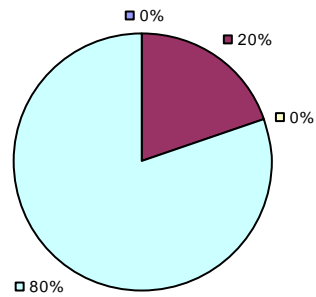

* Data is suppressed if 100% of teachers/principals received the same rating or if the total teachers/principals in an LEA is less than five.

** For evaluations completed under Education Law 3012-c during the 2015-16 school year, student growth measures including NYS grades 3-8 ELA/Math assessments were excluded from evaluation results.

Student Growth

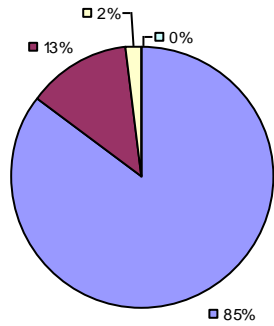

Local Measures

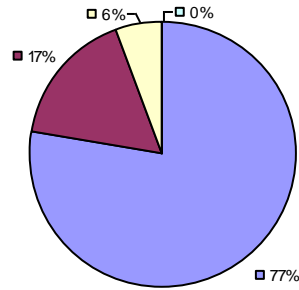

Other Measures

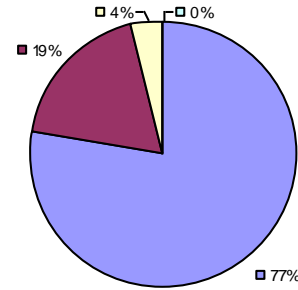

Overall Composite

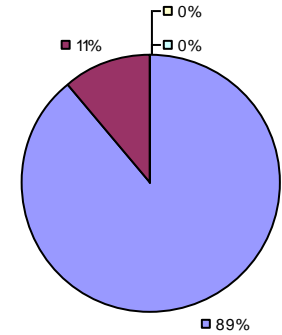

2015-16 PRINCIPAL EVALUATION RESULTS NOT SHOWN DUE TO SUPPRESSION*

* Data is suppressed if 100% of teachers/principals received the same rating or if the total teachers/principals in an LEA is less than five.

** For evaluations completed under Education Law 3012-c during the 2015-16 school year, student growth measures including NYS grades 3-8 ELA/Math assessments were excluded from evaluation results.

Student Growth

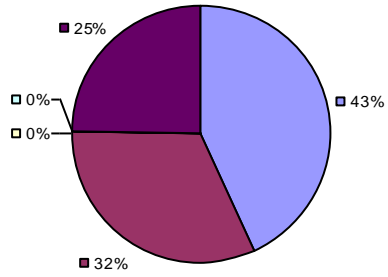

Local Measures

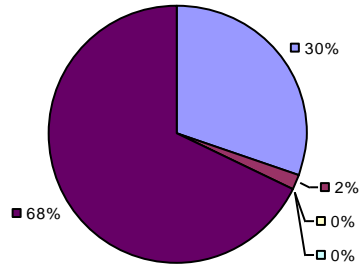

Other Measures

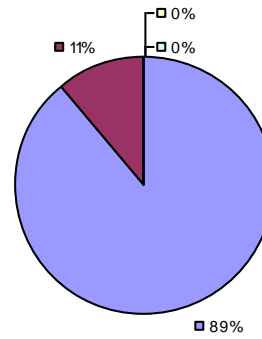

Overall Composite

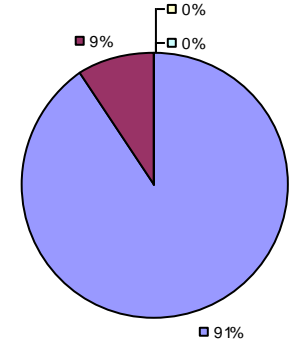

2015-16 PRINCIPAL EVALUATION RESULTS NOT SHOWN DUE TO SUPPRESSION*

* Data is suppressed if 100% of teachers/principals received the same rating or if the total teachers/principals in an LEA is less than five.

** For evaluations completed under Education Law 3012-c during the 2015-16 school year, student growth measures including NYS grades 3-8 ELA/Math assessments were excluded from evaluation results.

Student Growth

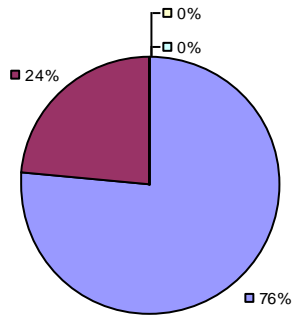

Local Measures

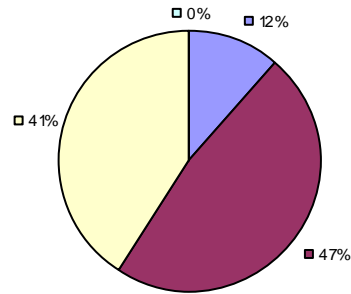

Other measures results not shown due to suppression*

Overall Composite

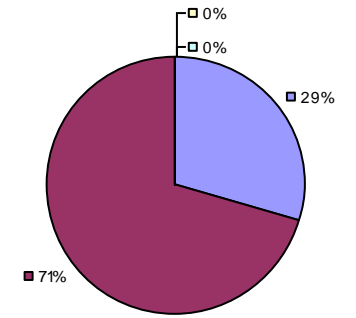

2015-16 PRINCIPAL EVALUATION RESULTS NOT SHOWN DUE TO SUPPRESSION*

* Data is suppressed if 100% of teachers/principals received the same rating or if the total teachers/principals in an LEA is less than five.

** For evaluations completed under Education Law 3012-c during the 2015-16 school year, student growth measures including NYS grades 3-8 ELA/Math assessments were excluded from evaluation results.

Student Growth

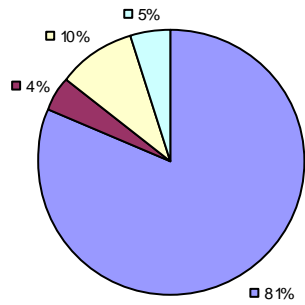

Local Measures

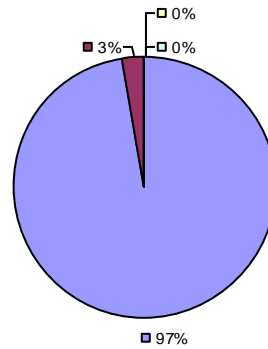

Other Measures

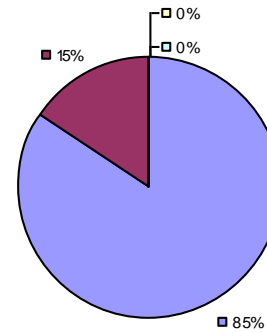

Overall Composite

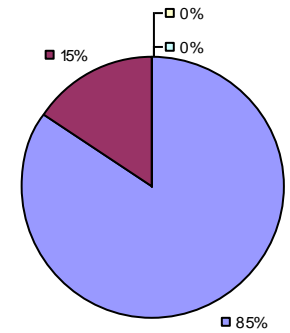

2015-16 PRINCIPAL EVALUATION RESULTS NOT SHOWN DUE TO SUPPRESSION*

* Data is suppressed if 100% of teachers/principals received the same rating or if the total teachers/principals in an LEA is less than five.

** For evaluations completed under Education Law 3012-c during the 2015-16 school year, student growth measures including NYS grades 3-8 ELA/Math assessments were excluded from evaluation results.

2015-16 TEACHER EVALUATION RESULTS

Student Growth

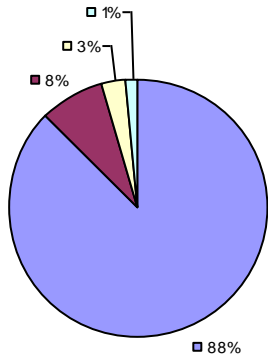

Local Measures

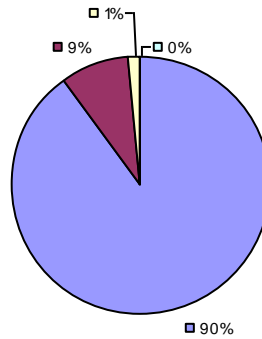

Other Measures

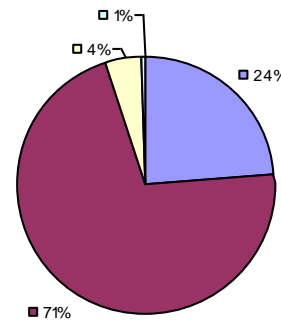

Overall Composite

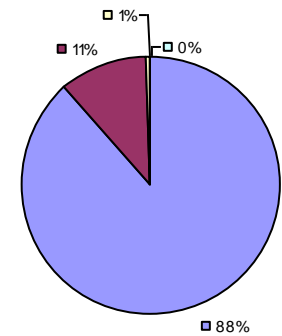

2015-16 PRINCIPAL EVALUATION RESULTS

Student Growth

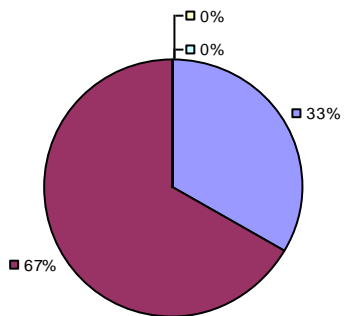

Local Measures

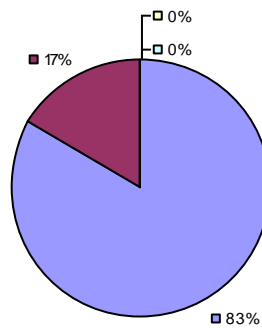

Other Measures

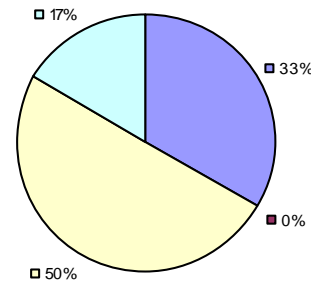

Overall Composite

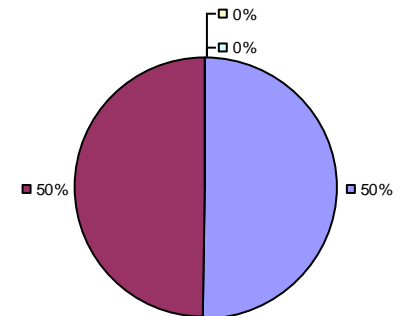

* Data is suppressed if 100% of teachers/principals received the same rating or if the total teachers/principals in an LEA is less than five.

** For evaluations completed under Education Law 3012-c during the 2015-16 school year, student growth measures including NYS grades 3-8 ELA/Math assessments were excluded from evaluation results.

2015-16 TEACHER EVALUATION RESULTS

Student Growth

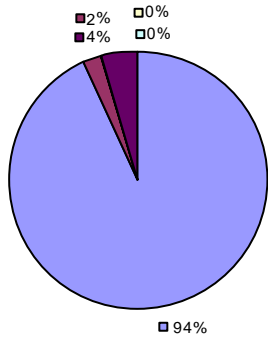

Local Measures

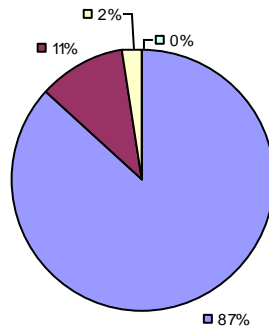

Other Measures

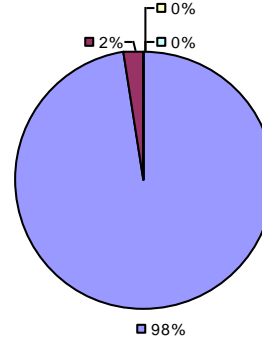

Overall Composite

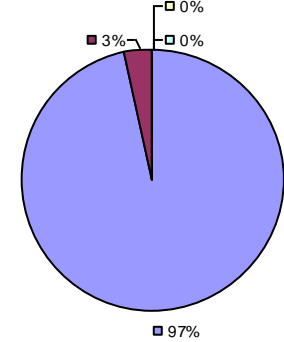

2015-16 PRINCIPAL EVALUATION RESULTS NOT SHOWN DUE TO SUPPRESSION*

* Data is suppressed if 100% of teachers/principals received the same rating or if the total teachers/principals in an LEA is less than five.

** For evaluations completed under Education Law 3012-c during the 2015-16 school year, student growth measures including NYS grades 3-8 ELA/Math assessments were excluded from evaluation results.

Student growth results not shown due to suppression*

Local Measures

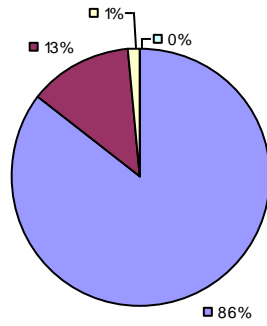

Other Measures

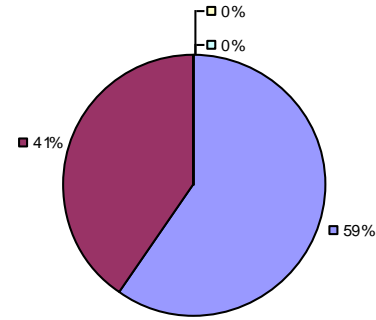

Overall Composite

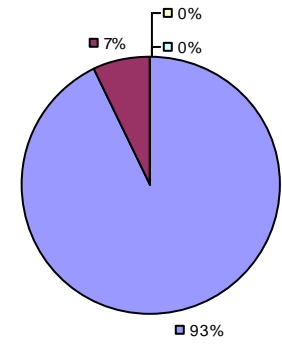

2015-16 PRINCIPAL EVALUATION RESULTS NOT SHOWN DUE TO SUPPRESSION*

* Data is suppressed if 100% of teachers/principals received the same rating or if the total teachers/principals in an LEA is less than five.

** For evaluations completed under Education Law 3012-c during the 2015-16 school year, student growth measures including NYS grades 3-8 ELA/Math assessments were excluded from evaluation results.

2015-16 TEACHER EVALUATION RESULTS

Student Growth

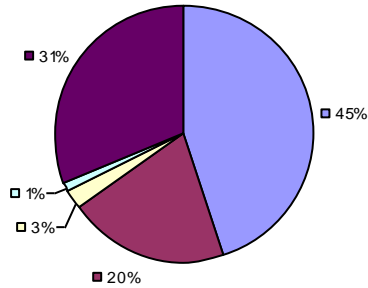

Local Measures

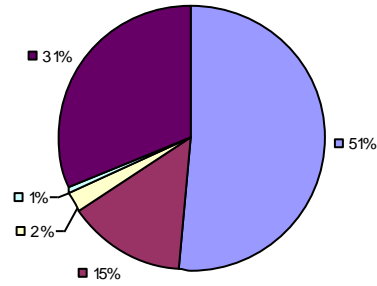

Other Measures

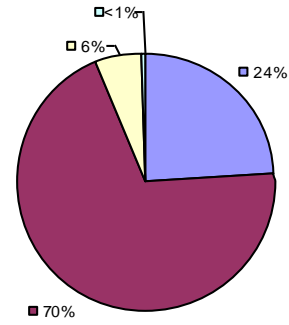

Overall Composite

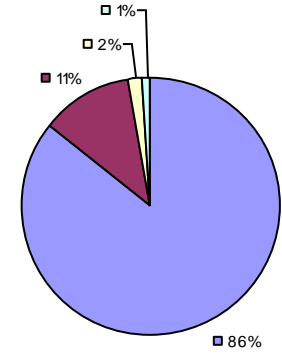

2015-16 PRINCIPAL EVALUATION RESULTS

*Student growth results not shown due to suppression**

Local Measures

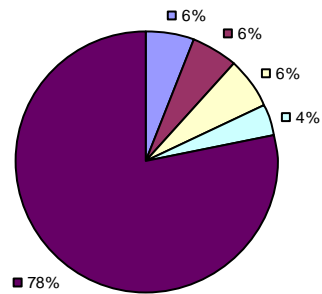

Other Measures

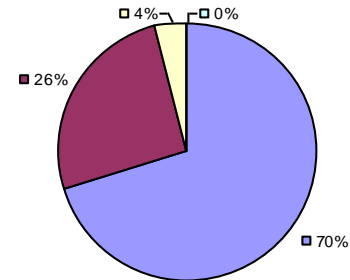

Overall Composite

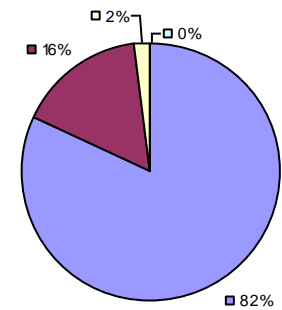

* Data is suppressed if 100% of teachers/principals received the same rating or if the total teachers/principals in an LEA is less than five.

** For evaluations completed under Education Law 3012-c during the 2015-16 school year, student growth measures including NYS grades 3-8 ELA/Math assessments were excluded from evaluation results.

2015-16 TEACHER EVALUATION RESULTS

Student Growth

*Local measures results not shown due to suppression**

Other Measures

Overall Composite

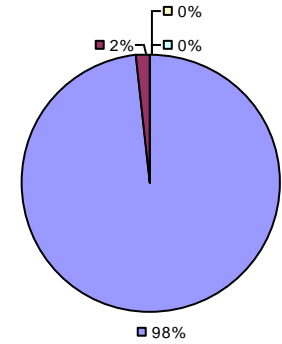
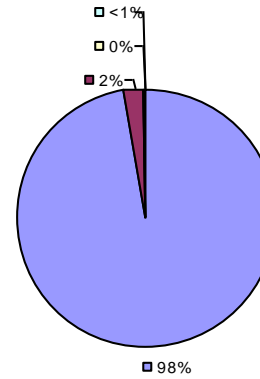
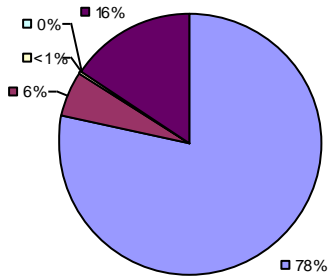

2015-16 PRINCIPAL EVALUATION RESULTS

*Student growth results not shown due to suppression**

*Local measures results not shown due to suppression**

Other Measures

Overall Composite

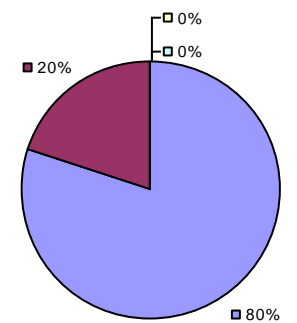
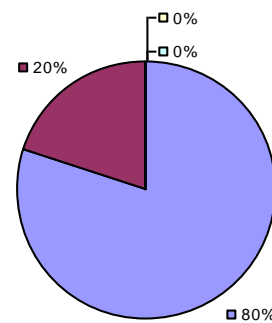

* Data is suppressed if 100% of teachers/principals received the same rating or if the total teachers/principals in an LEA is less than five.

** For evaluations completed under Education Law 3012-c during the 2015-16 school year, student growth measures including NYS grades 3-8 ELA/Math assessments were excluded from evaluation results.

Student Growth

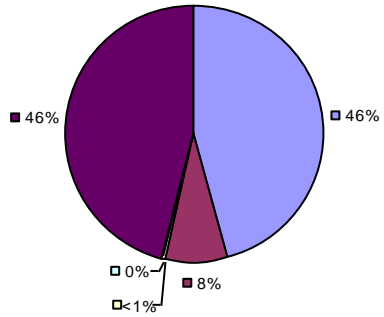

Local Measures

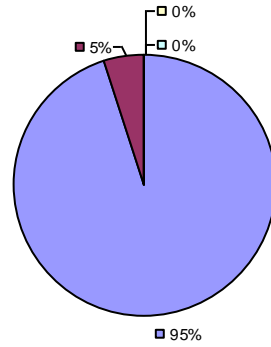

Other Measures

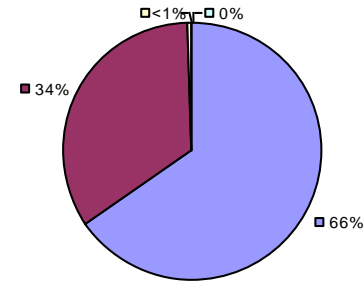

Overall Composite

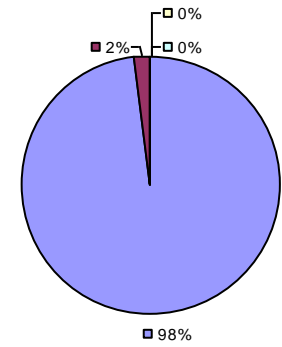

2015-16 PRINCIPAL EVALUATION RESULTS NOT SHOWN DUE TO SUPPRESSION*

* Data is suppressed if 100% of teachers/principals received the same rating or if the total teachers/principals in an LEA is less than five.

** For evaluations completed under Education Law 3012-c during the 2015-16 school year, student growth measures including NYS grades 3-8 ELA/Math assessments were excluded from evaluation results.

2015-16 TEACHER EVALUATION RESULTS

Student Growth

Local measures results not shown due to suppression* Other measures results not shown due to suppression* Overall composite not shown due to suppression*

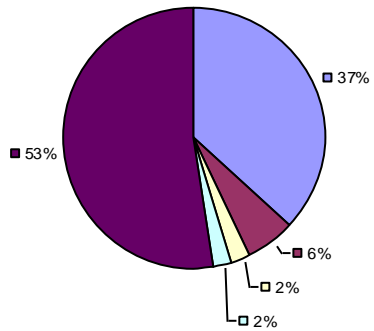

2015-16 PRINCIPAL EVALUATION RESULTS NOT SHOWN DUE TO SUPPRESSION*

* Data is suppressed if 100% of teachers/principals received the same rating or if the total teachers/principals in an LEA is less than five.

** For evaluations completed under Education Law 3012-c during the 2015-16 school year, student growth measures including NYS grades 3-8 ELA/Math assessments were excluded from evaluation results.

2015-16 TEACHER EVALUATION RESULTS

Student Growth

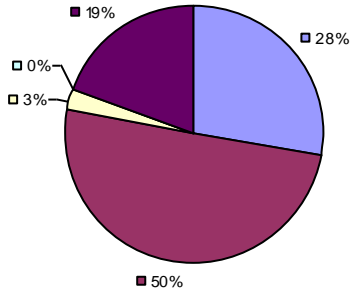

Local Measures

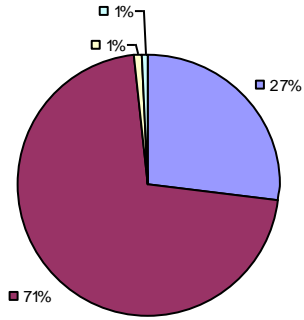

Other Measures

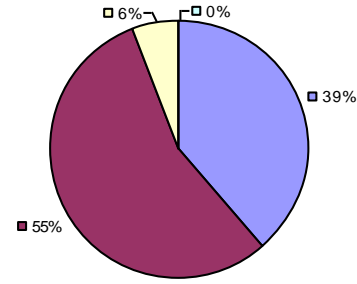

Overall Composite

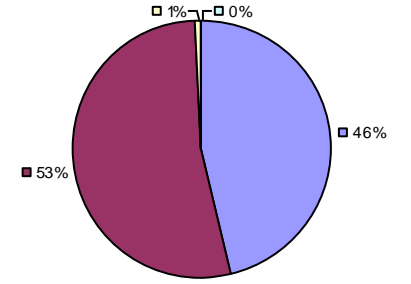

2015-16 PRINCIPAL EVALUATION RESULTS NOT SHOWN DUE TO SUPPRESSION*

* Data is suppressed if 100% of teachers/principals received the same rating or if the total teachers/principals in an LEA is less than five.

** For evaluations completed under Education Law 3012-c during the 2015-16 school year, student growth measures including NYS grades 3-8 ELA/Math assessments were excluded from evaluation results.

2015-16 TEACHER EVALUATION RESULTS

Student Growth

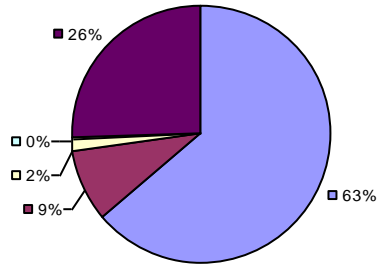

Local Measures

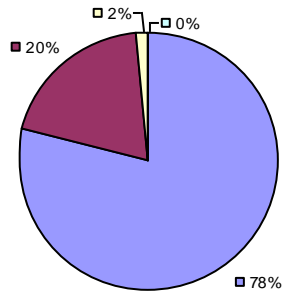

Other Measures

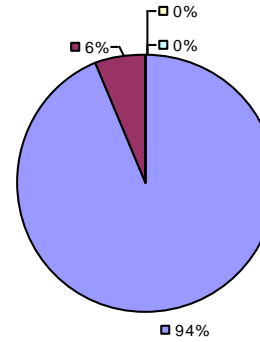

Overall Composite

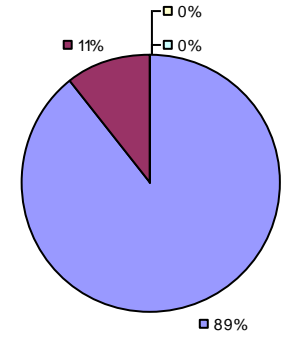

2015-16 PRINCIPAL EVALUATION RESULTS NOT SHOWN DUE TO SUPPRESSION*

* Data is suppressed if 100% of teachers/principals received the same rating or if the total teachers/principals in an LEA is less than five.

** For evaluations completed under Education Law 3012-c during the 2015-16 school year, student growth measures including NYS grades 3-8 ELA/Math assessments were excluded from evaluation results.

2015-16 TEACHER EVALUATION RESULTS

Student Growth

Local measures results not shown due to suppression*

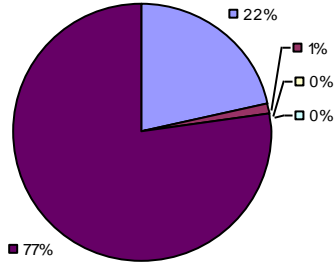

Other Measures

Overall composite not shown due to suppression*

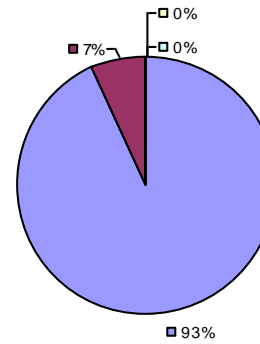

2015-16 PRINCIPAL EVALUATION RESULTS NOT SHOWN DUE TO SUPPRESSION*

* Data is suppressed if 100% of teachers/principals received the same rating or if the total teachers/principals in an LEA is less than five.

** For evaluations completed under Education Law 3012-c during the 2015-16 school year, student growth measures including NYS grades 3-8 ELA/Math assessments were excluded from evaluation results.

2015-16 TEACHER EVALUATION RESULTS

Student Growth

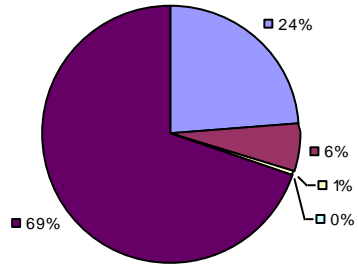

Local Measures

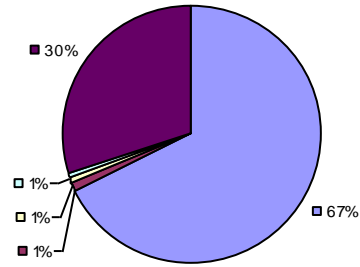

Other Measures

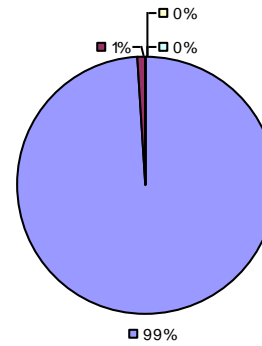

Overall Composite

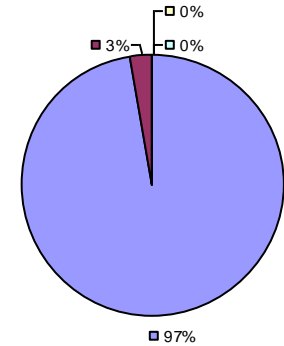

2015-16 PRINCIPAL EVALUATION RESULTS

Student growth results not shown due to suppression*

Local Measures

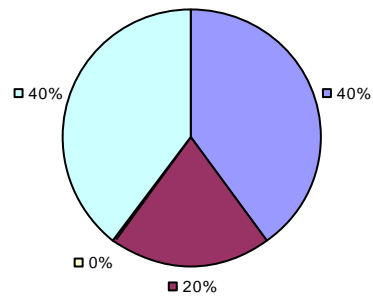

Other measures results not shown due to suppression*

Overall Composite

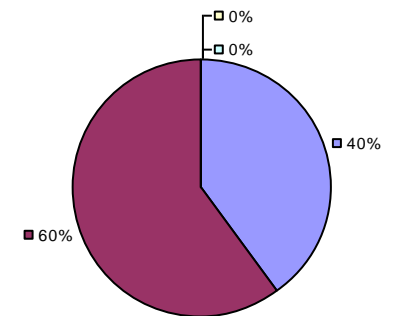

* Data is suppressed if 100% of teachers/principals received the same rating or if the total teachers/principals in an LEA is less than five.

** For evaluations completed under Education Law 3012-c during the 2015-16 school year, student growth measures including NYS grades 3-8 ELA/Math assessments were excluded from evaluation results.

2015-16 TEACHER EVALUATION RESULTS

Student Growth

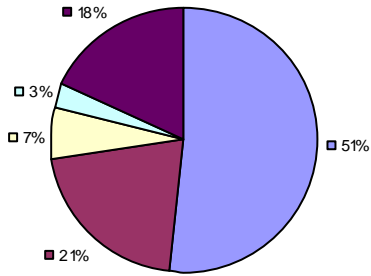

Local Measures

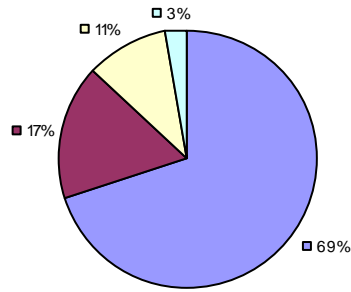

Other Measures

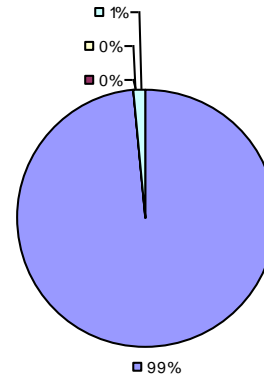

Overall Composite

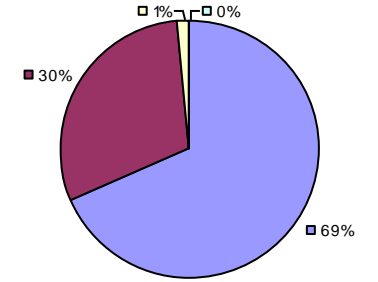

2015-16 PRINCIPAL EVALUATION RESULTS NOT SHOWN DUE TO SUPPRESSION*

* Data is suppressed if 100% of teachers/principals received the same rating or if the total teachers/principals in an LEA is less than five.

** For evaluations completed under Education Law 3012-c during the 2015-16 school year, student growth measures including NYS grades 3-8 ELA/Math assessments were excluded from evaluation results.

2015-16 TEACHER EVALUATION RESULTS

Student Growth

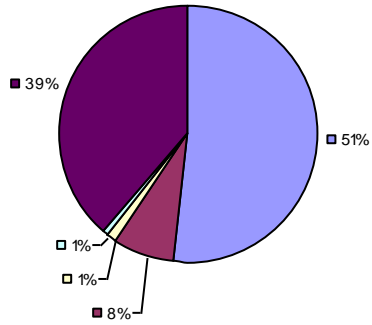

Local Measures

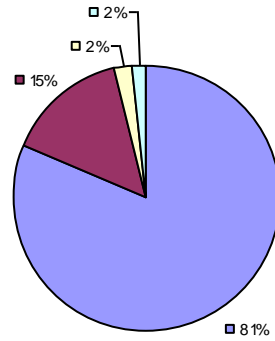

Other Measures

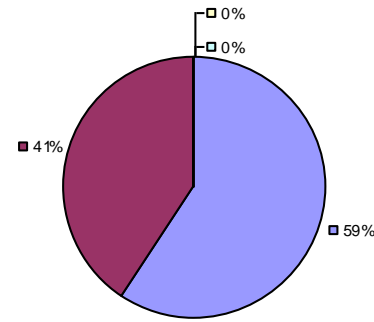

Overall Composite

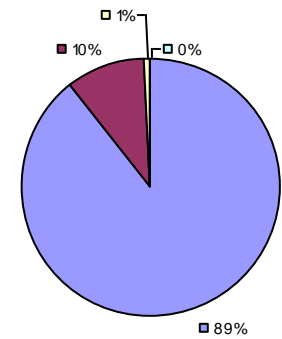

2015-16 PRINCIPAL EVALUATION RESULTS NOT SHOWN DUE TO SUPPRESSION*

* Data is suppressed if 100% of teachers/principals received the same rating or if the total teachers/principals in an LEA is less than five.

** For evaluations completed under Education Law 3012-c during the 2015-16 school year, student growth measures including NYS grades 3-8 ELA/Math assessments were excluded from evaluation results.

2015-16 TEACHER EVALUATION RESULTS

Student Growth

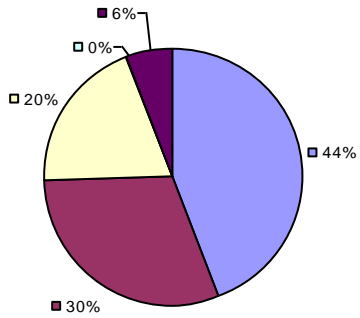

Local Measures

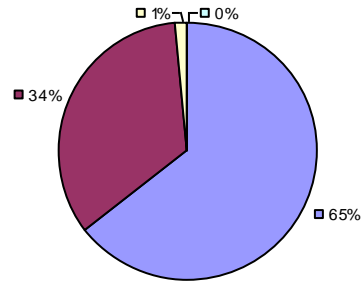

Other Measures

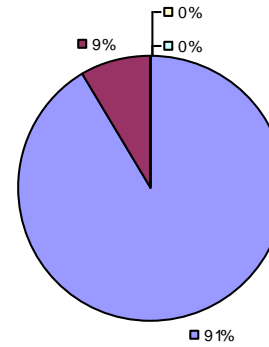

Overall Composite

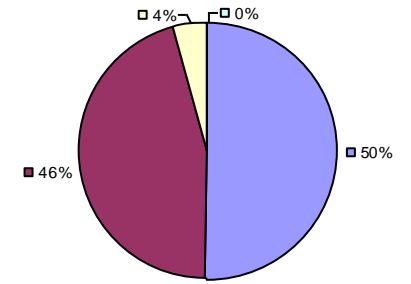

2015-16 PRINCIPAL EVALUATION RESULTS NOT SHOWN DUE TO SUPPRESSION*

* Data is suppressed if 100% of teachers/principals received the same rating or if the total teachers/principals in an LEA is less than five.

** For evaluations completed under Education Law 3012-c during the 2015-16 school year, student growth measures including NYS grades 3-8 ELA/Math assessments were excluded from evaluation results.

Student Growth

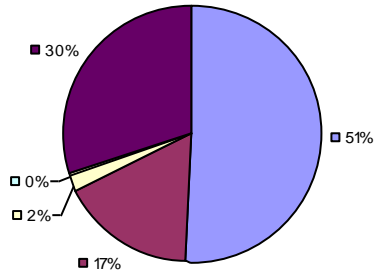

Local Measures

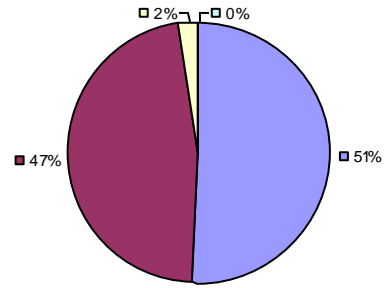

Other Measures

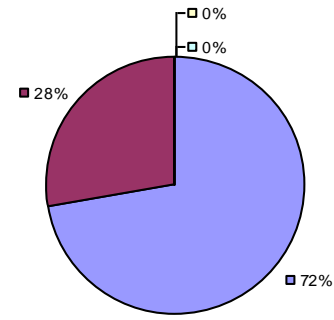

Overall Composite

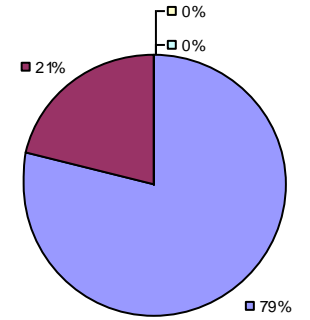

2015-16 PRINCIPAL EVALUATION RESULTS NOT SHOWN DUE TO SUPPRESSION*

* Data is suppressed if 100% of teachers/principals received the same rating or if the total teachers/principals in an LEA is less than five.

** For evaluations completed under Education Law 3012-c during the 2015-16 school year, student growth measures including NYS grades 3-8 ELA/Math assessments were excluded from evaluation results.

2015-16 TEACHER EVALUATION RESULTS

Student Growth

Local measures results not shown due to suppression*

Other Measures

Overall Composite

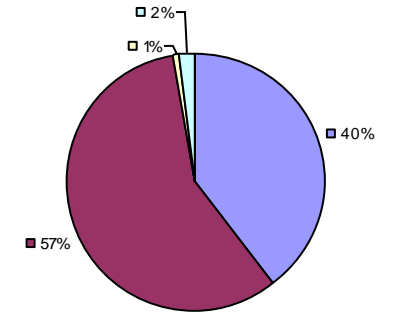
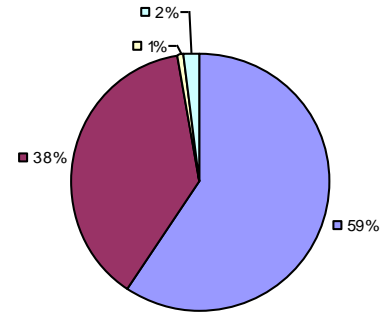
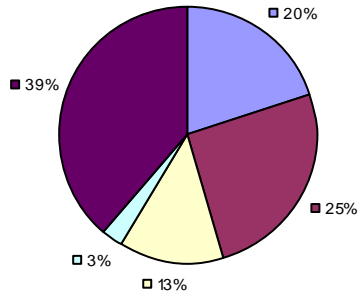

2015-16 PRINCIPAL EVALUATION RESULTS NOT SHOWN DUE TO SUPPRESSION*

* Data is suppressed if 100% of teachers/principals received the same rating or if the total teachers/principals in an LEA is less than five.

** For evaluations completed under Education Law 3012-c during the 2015-16 school year, student growth measures including NYS grades 3-8 ELA/Math assessments were excluded from evaluation results.

2015-16 TEACHER EVALUATION RESULTS

Student Growth

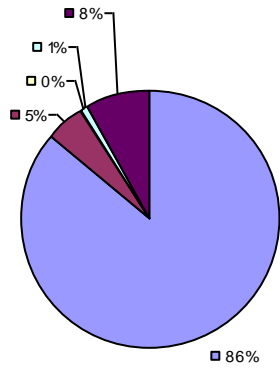

Local Measures

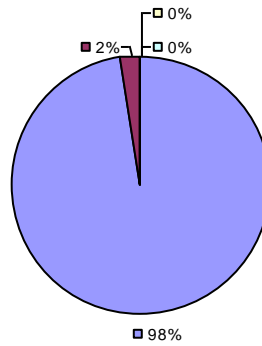

Other measures results not shown due to suppression*

Overall Composite

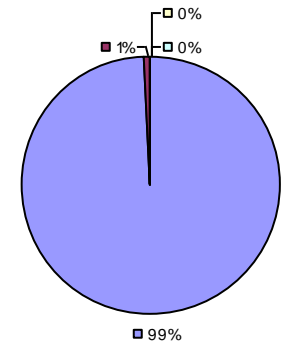

2015-16 PRINCIPAL EVALUATION RESULTS NOT SHOWN DUE TO SUPPRESSION*

* Data is suppressed if 100% of teachers/principals received the same rating or if the total teachers/principals in an LEA is less than five.

** For evaluations completed under Education Law 3012-c during the 2015-16 school year, student growth measures including NYS grades 3-8 ELA/Math assessments were excluded from evaluation results.

Student Growth

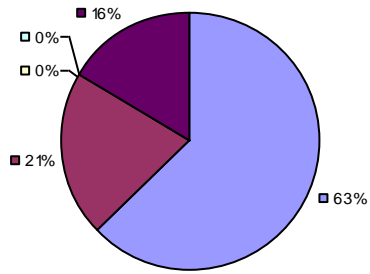

Local Measures

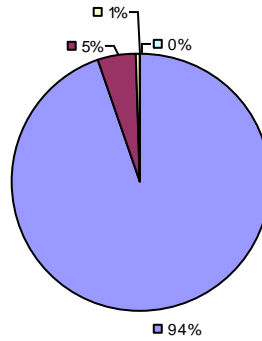

Other Measures

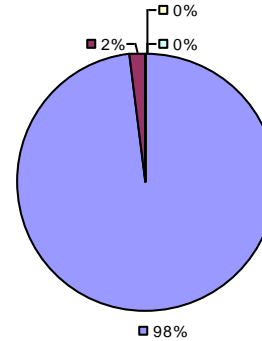

Overall Composite

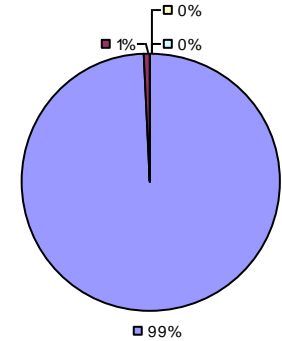

2015-16 PRINCIPAL EVALUATION RESULTS NOT SHOWN DUE TO SUPPRESSION*

* Data is suppressed if 100% of teachers/principals received the same rating or if the total teachers/principals in an LEA is less than five.

** For evaluations completed under Education Law 3012-c during the 2015-16 school year, student growth measures including NYS grades 3-8 ELA/Math assessments were excluded from evaluation results.

2015-16 TEACHER EVALUATION RESULTS

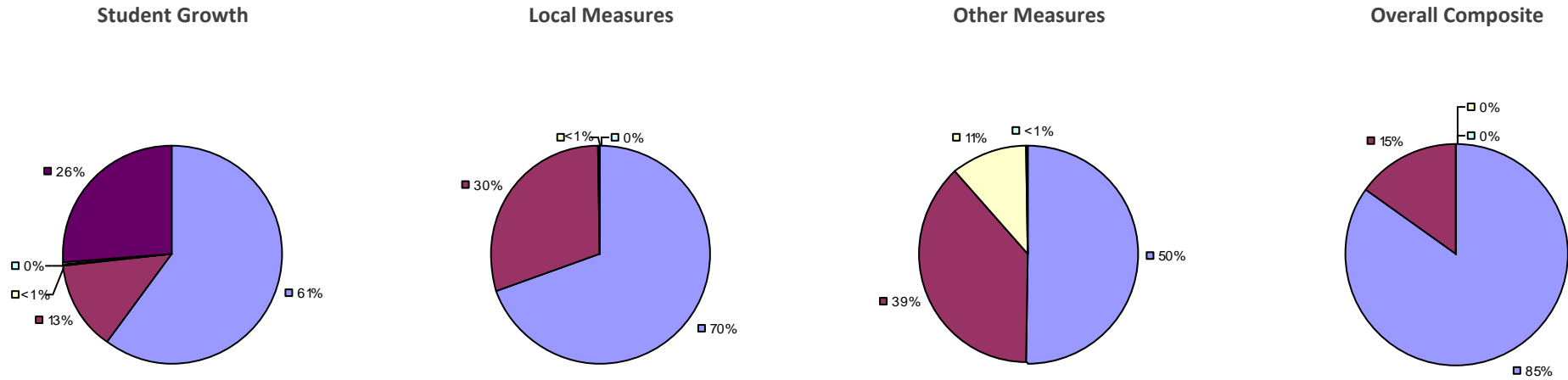

2015-16 PRINCIPAL EVALUATION RESULTS

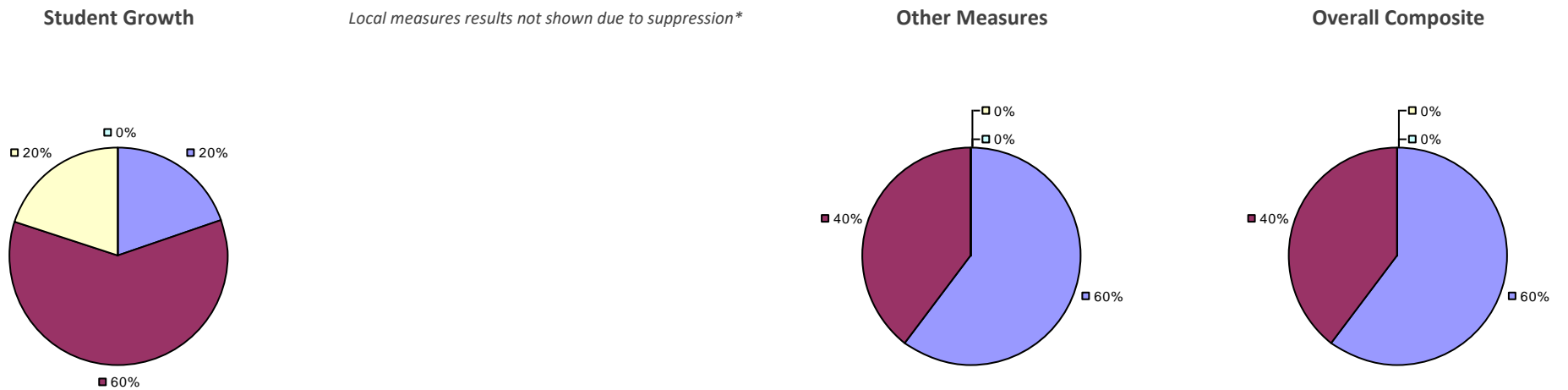

* Data is suppressed if 100% of teachers/principals received the same rating or if the total teachers/principals in an LEA is less than five.

** For evaluations completed under Education Law 3012-c during the 2015-16 school year, student growth measures including NYS grades 3-8 ELA/Math assessments were excluded from evaluation results.

2015-16 TEACHER EVALUATION RESULTS

Student Growth

Local measures results not shown due to suppression*

Other Measures

Overall Composite

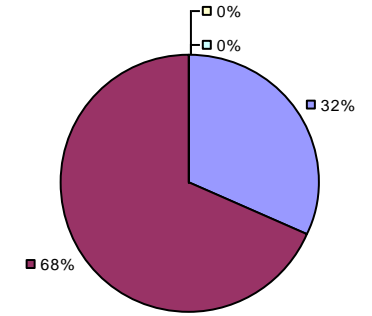
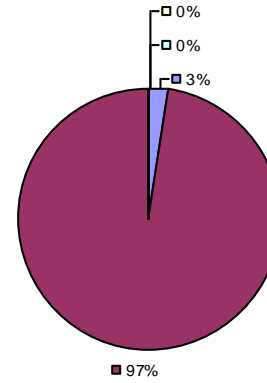
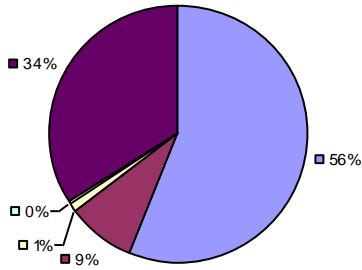

2015-16 PRINCIPAL EVALUATION RESULTS NOT SHOWN DUE TO SUPPRESSION*

* Data is suppressed if 100% of teachers/principals received the same rating or if the total teachers/principals in an LEA is less than five.

** For evaluations completed under Education Law 3012-c during the 2015-16 school year, student growth measures including NYS grades 3-8 ELA/Math assessments were excluded from evaluation results.

Student Growth

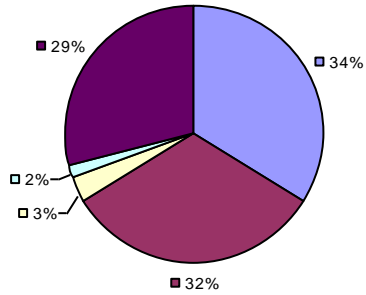

Local Measures

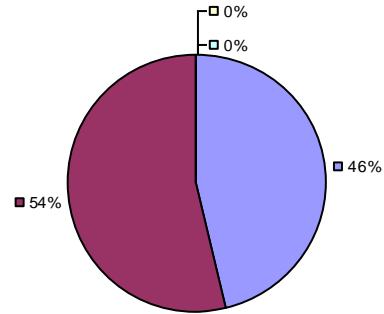

Other Measures

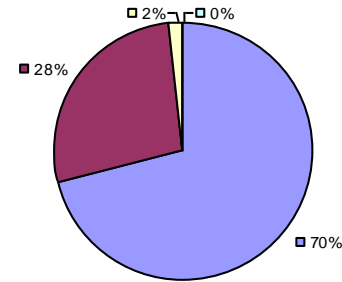

Overall Composite

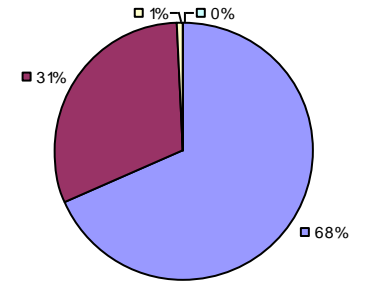

2015-16 PRINCIPAL EVALUATION RESULTS NOT SHOWN DUE TO SUPPRESSION*

* Data is suppressed if 100% of teachers/principals received the same rating or if the total teachers/principals in an LEA is less than five.

** For evaluations completed under Education Law 3012-c during the 2015-16 school year, student growth measures including NYS grades 3-8 ELA/Math assessments were excluded from evaluation results.

2015-16 TEACHER EVALUATION RESULTS

Student Growth

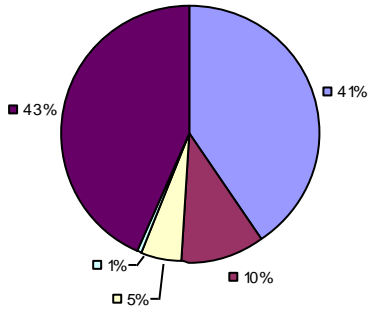

Local Measures

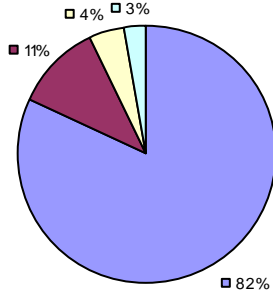

Other Measures

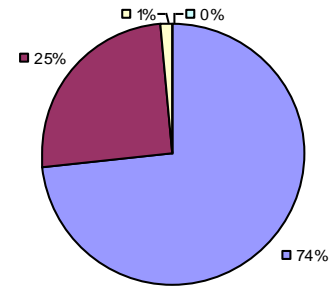

Overall Composite

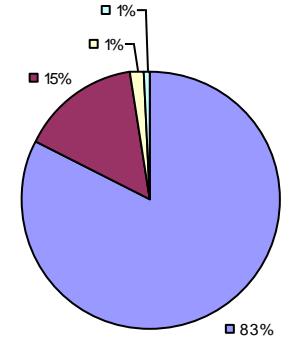

2015-16 PRINCIPAL EVALUATION RESULTS

Student growth results not shown due to suppression*

Local Measures

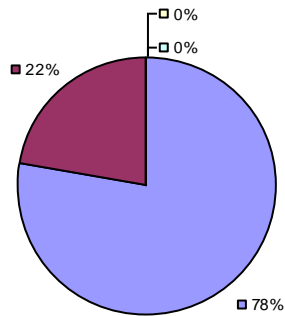

Other Measures

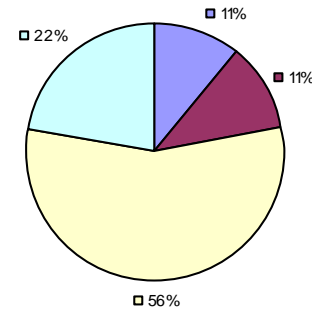

Overall Composite

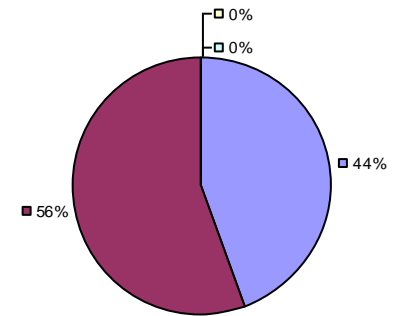

* Data is suppressed if 100% of teachers/principals received the same rating or if the total teachers/principals in an LEA is less than five.

** For evaluations completed under Education Law 3012-c during the 2015-16 school year, student growth measures including NYS grades 3-8 ELA/Math assessments were excluded from evaluation results.

Student Growth

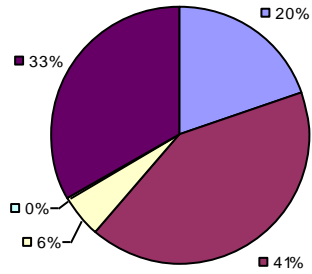

Local Measures

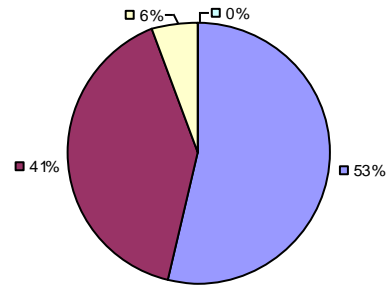

Other Measures

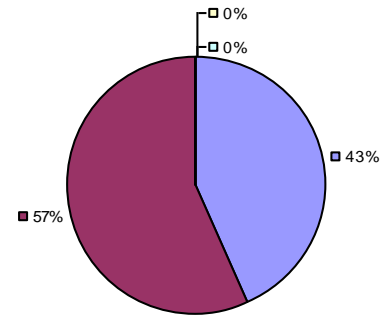

Overall Composite

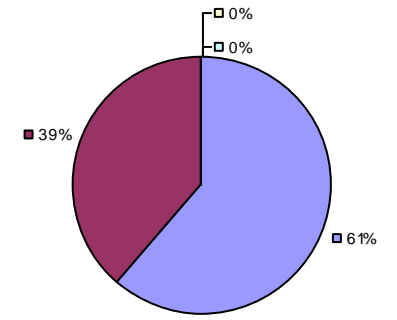

2015-16 PRINCIPAL EVALUATION RESULTS NOT SHOWN DUE TO SUPPRESSION*

* Data is suppressed if 100% of teachers/principals received the same rating or if the total teachers/principals in an LEA is less than five.

** For evaluations completed under Education Law 3012-c during the 2015-16 school year, student growth measures including NYS grades 3-8 ELA/Math assessments were excluded from evaluation results.

Student Growth

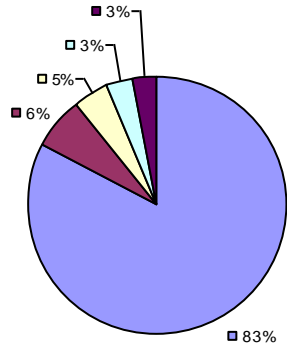

Local Measures

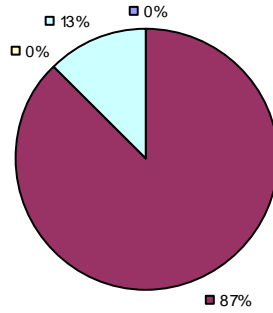

Other Measures

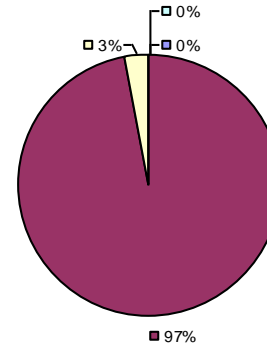

Overall Composite

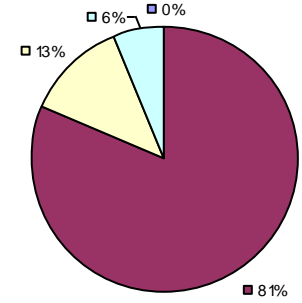

2015-16 PRINCIPAL EVALUATION RESULTS NOT SHOWN DUE TO SUPPRESSION*

* Data is suppressed if 100% of teachers/principals received the same rating or if the total teachers/principals in an LEA is less than five.

** For evaluations completed under Education Law 3012-c during the 2015-16 school year, student growth measures including NYS grades 3-8 ELA/Math assessments were excluded from evaluation results.

2015-16 TEACHER EVALUATION RESULTS

Student Growth

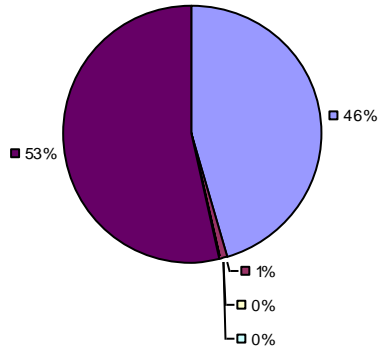

Local Measures

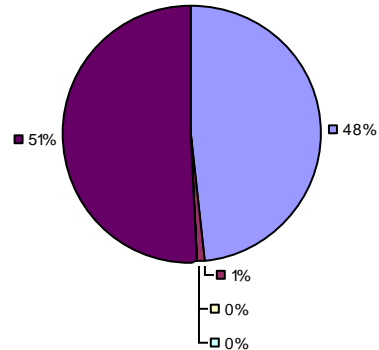

Other Measures

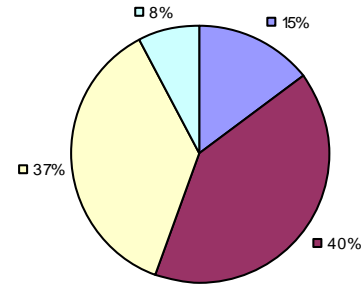

Overall Composite

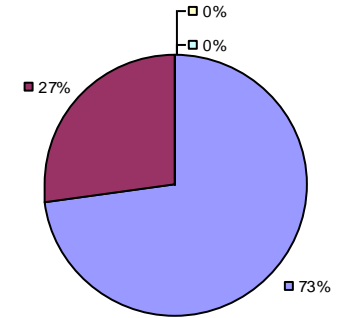

2015-16 PRINCIPAL EVALUATION RESULTS NOT SHOWN DUE TO SUPPRESSION*

* Data is suppressed if 100% of teachers/principals received the same rating or if the total teachers/principals in an LEA is less than five.

** For evaluations completed under Education Law 3012-c during the 2015-16 school year, student growth measures including NYS grades 3-8 ELA/Math assessments were excluded from evaluation results.

2015-16 TEACHER EVALUATION RESULTS

Student Growth

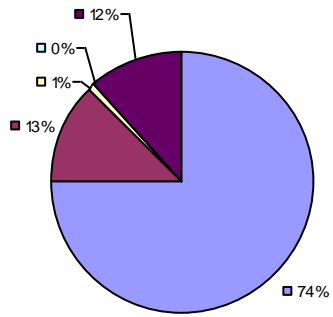

Local Measures

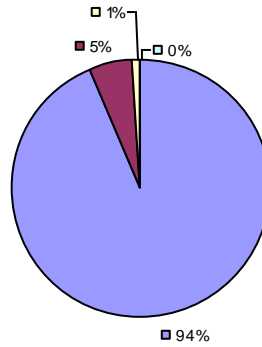

Other Measures

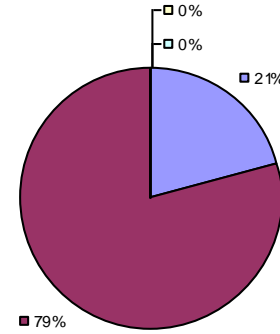

Overall Composite

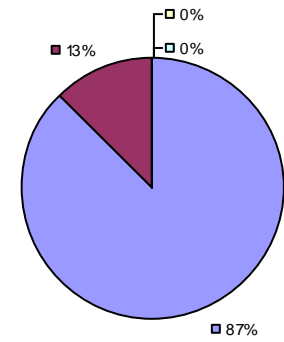

2015-16 PRINCIPAL EVALUATION RESULTS NOT SHOWN DUE TO SUPPRESSION*

* Data is suppressed if 100% of teachers/principals received the same rating or if the total teachers/principals in an LEA is less than five.

** For evaluations completed under Education Law 3012-c during the 2015-16 school year, student growth measures including NYS grades 3-8 ELA/Math assessments were excluded from evaluation results.

Student Growth

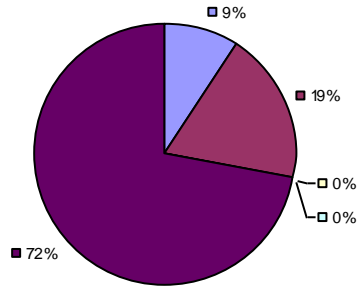

Local Measures

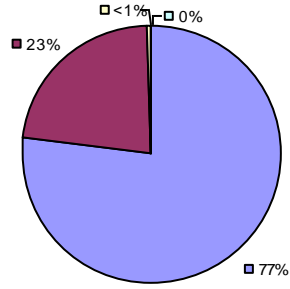

Other Measures

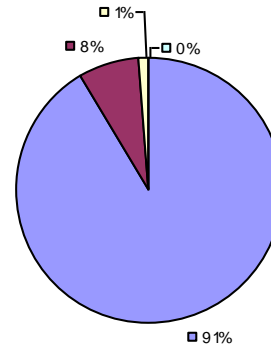

Overall Composite

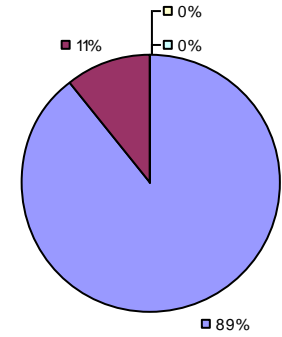

2015-16 PRINCIPAL EVALUATION RESULTS

Student growth results not shown due to suppression*

Local Measures

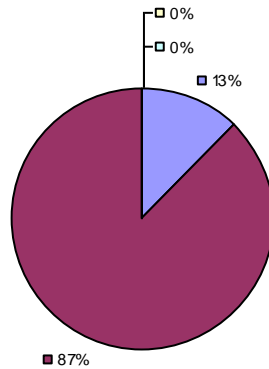

Other Measures

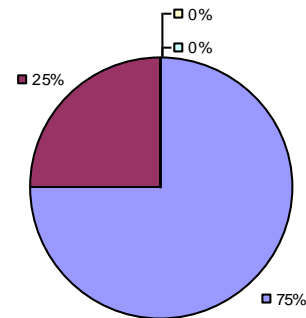

Overall Composite

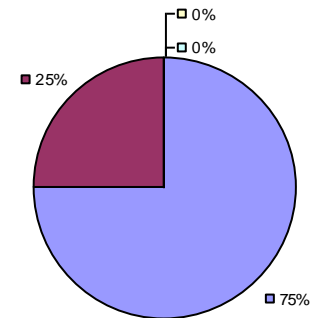

* Data is suppressed if 100% of teachers/principals received the same rating or if the total teachers/principals in an LEA is less than five.

** For evaluations completed under Education Law 3012-c during the 2015-16 school year, student growth measures including NYS grades 3-8 ELA/Math assessments were excluded from evaluation results.

2015-16 TEACHER EVALUATION RESULTS

Student Growth

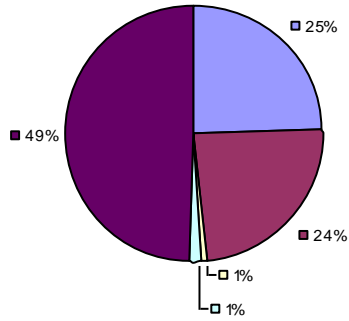

Local Measures

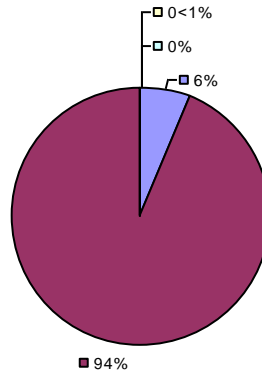

Other Measures

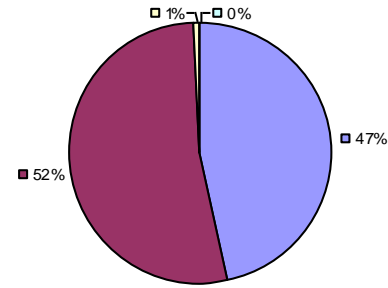

Overall Composite

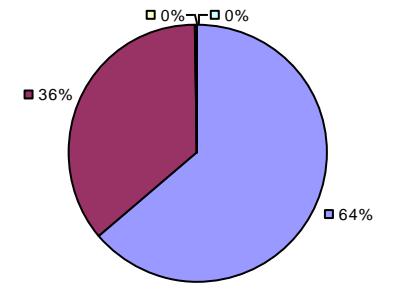

2015-16 PRINCIPAL EVALUATION RESULTS NOT SHOWN DUE TO SUPPRESSION*

* Data is suppressed if 100% of teachers/principals received the same rating or if the total teachers/principals in an LEA is less than five.

** For evaluations completed under Education Law 3012-c during the 2015-16 school year, student growth measures including NYS grades 3-8 ELA/Math assessments were excluded from evaluation results.

Student Growth

Local measures results not shown due to suppression*

Other Measures

Overall Composite

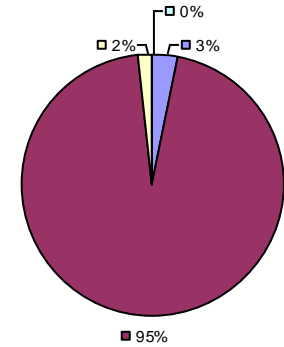
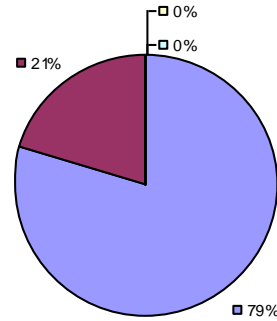
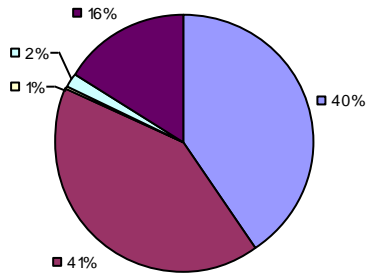

2015-16 PRINCIPAL EVALUATION RESULTS NOT SHOWN DUE TO SUPPRESSION*

* Data is suppressed if 100% of teachers/principals received the same rating or if the total teachers/principals in an LEA is less than five.

** For evaluations completed under Education Law 3012-c during the 2015-16 school year, student growth measures including NYS grades 3-8 ELA/Math assessments were excluded from evaluation results.

2015-16 TEACHER EVALUATION RESULTS

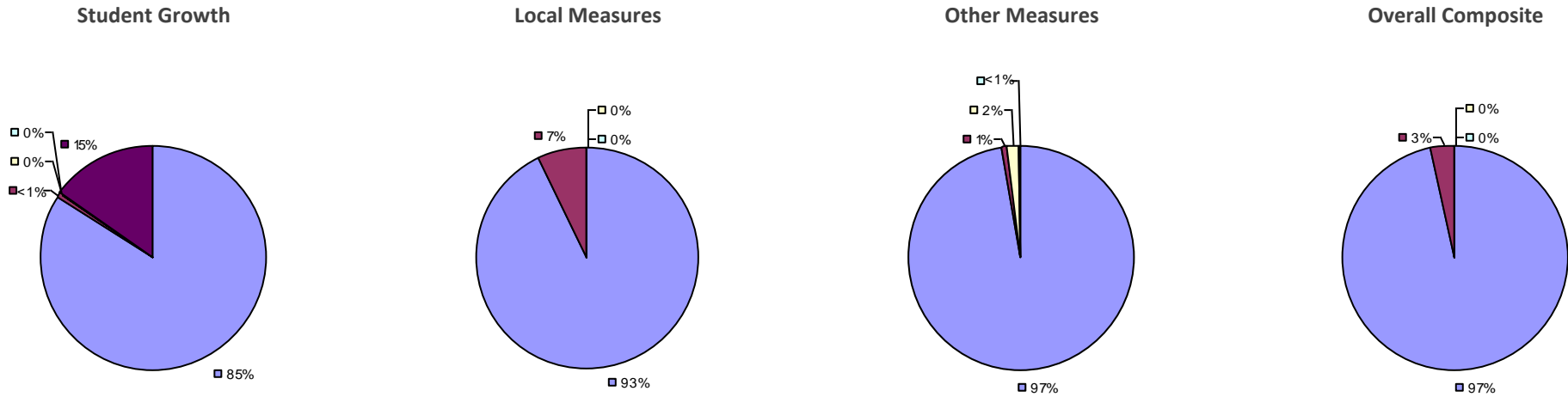

2015-16 PRINCIPAL EVALUATION RESULTS NOT SHOWN DUE TO SUPPRESSION*

* Data is suppressed if 100% of teachers/principals received the same rating or if the total teachers/principals in an LEA is less than five.

** For evaluations completed under Education Law 3012-c during the 2015-16 school year, student growth measures including NYS grades 3-8 ELA/Math assessments were excluded from evaluation results.

2015-16 TEACHER EVALUATION RESULTS

Student Growth

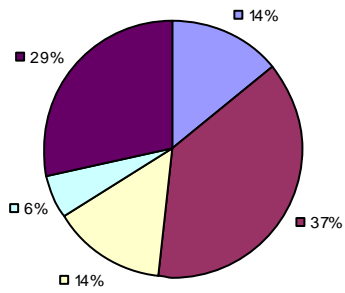

Local Measures

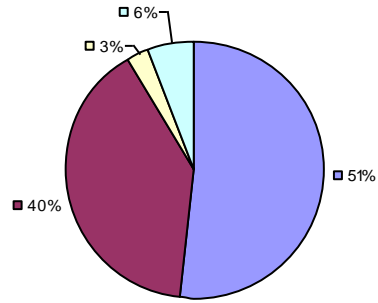

Other Measures

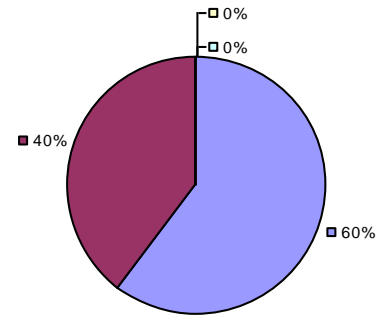

Overall Composite

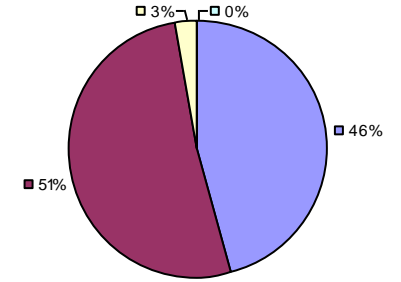

2015-16 PRINCIPAL EVALUATION RESULTS NOT SHOWN DUE TO SUPPRESSION*

* Data is suppressed if 100% of teachers/principals received the same rating or if the total teachers/principals in an LEA is less than five.

** For evaluations completed under Education Law 3012-c during the 2015-16 school year, student growth measures including NYS grades 3-8 ELA/Math assessments were excluded from evaluation results.

2015-16 TEACHER EVALUATION RESULTS

Student growth results not shown due to suppression*

Local measures results not shown due to suppression*

Other Measures

Overall composite not shown due to suppression*

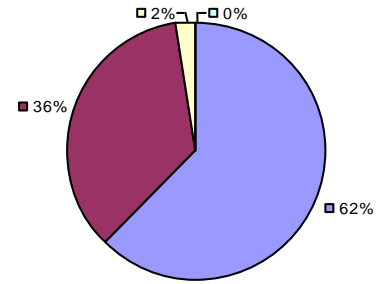

2015-16 PRINCIPAL EVALUATION RESULTS NOT SHOWN DUE TO SUPPRESSION*

* Data is suppressed if 100% of teachers/principals received the same rating or if the total teachers/principals in an LEA is less than five.

** For evaluations completed under Education Law 3012-c during the 2015-16 school year, student growth measures including NYS grades 3-8 ELA/Math assessments were excluded from evaluation results.

2015-16 TEACHER EVALUATION RESULTS

Student Growth

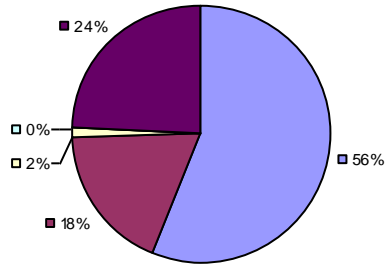

Local Measures

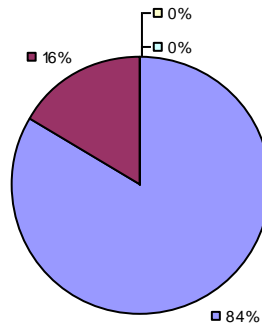

Other Measures

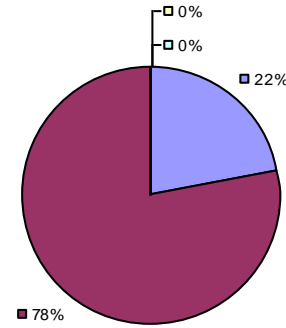

Overall Composite

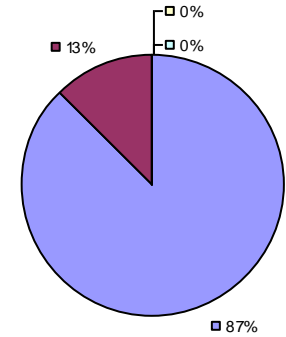

2015-16 PRINCIPAL EVALUATION RESULTS NOT SHOWN DUE TO SUPPRESSION*

* Data is suppressed if 100% of teachers/principals received the same rating or if the total teachers/principals in an LEA is less than five.

** For evaluations completed under Education Law 3012-c during the 2015-16 school year, student growth measures including NYS grades 3-8 ELA/Math assessments were excluded from evaluation results.

Student growth results not shown due to suppression*

Local measures results not shown due to suppression*

Other Measures

Overall composite not shown due to suppression*

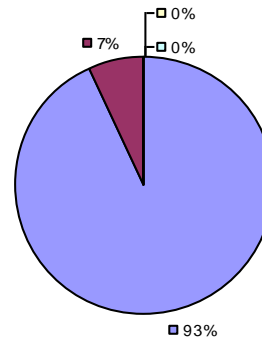

2015-16 PRINCIPAL EVALUATION RESULTS NOT SHOWN DUE TO SUPPRESSION*

* Data is suppressed if 100% of teachers/principals received the same rating or if the total teachers/principals in an LEA is less than five.

** For evaluations completed under Education Law 3012-c during the 2015-16 school year, student growth measures including NYS grades 3-8 ELA/Math assessments were excluded from evaluation results.

Student Growth

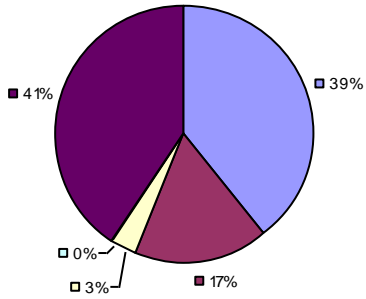

Local Measures

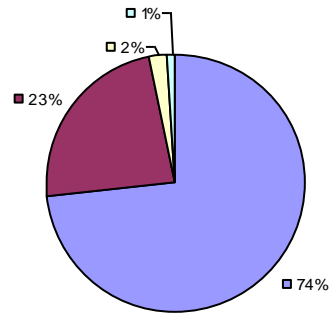

Other Measures

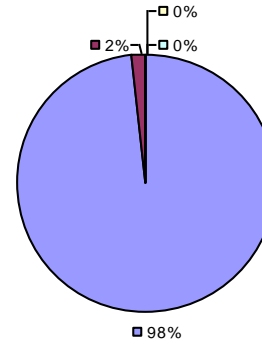

Overall Composite

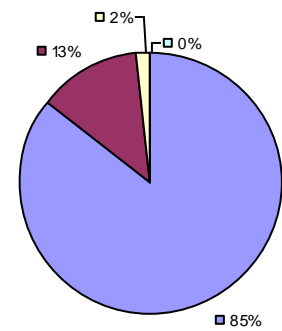

2015-16 PRINCIPAL EVALUATION RESULTS NOT SHOWN DUE TO SUPPRESSION*

* Data is suppressed if 100% of teachers/principals received the same rating or if the total teachers/principals in an LEA is less than five.

** For evaluations completed under Education Law 3012-c during the 2015-16 school year, student growth measures including NYS grades 3-8 ELA/Math assessments were excluded from evaluation results.

Student growth results not shown due to suppression* Local measures results not shown due to suppression*

Other Measures

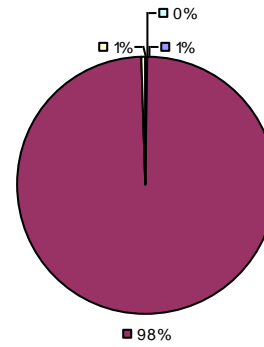

Overall Composite

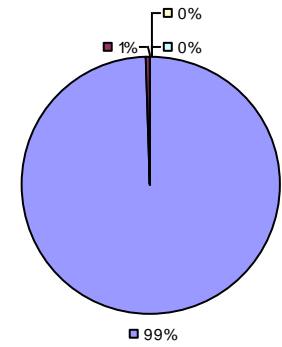

2015-16 PRINCIPAL EVALUATION RESULTS NOT SHOWN DUE TO SUPPRESSION*

* Data is suppressed if 100% of teachers/principals received the same rating or if the total teachers/principals in an LEA is less than five.

** For evaluations completed under Education Law 3012-c during the 2015-16 school year, student growth measures including NYS grades 3-8 ELA/Math assessments were excluded from evaluation results.

Student Growth

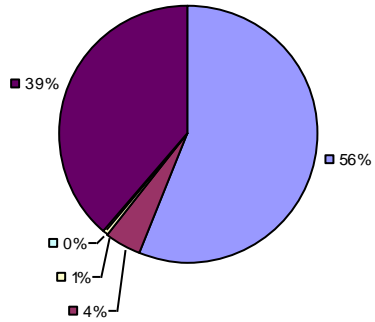

Local Measures

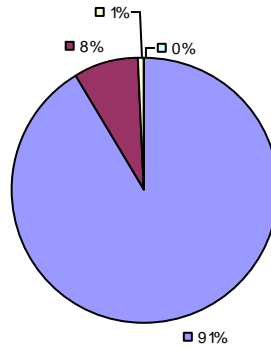

Other measures results not shown due to suppression*

Overall Composite

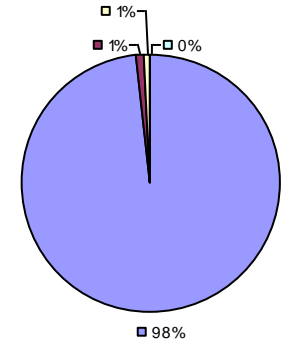

2015-16 PRINCIPAL EVALUATION RESULTS NOT SHOWN DUE TO SUPPRESSION*

* Data is suppressed if 100% of teachers/principals received the same rating or if the total teachers/principals in an LEA is less than five.

** For evaluations completed under Education Law 3012-c during the 2015-16 school year, student growth measures including NYS grades 3-8 ELA/Math assessments were excluded from evaluation results.

2015-16 TEACHER EVALUATION RESULTS

Student growth results not shown due to suppression*

Local measures results not shown due to suppression*

Other Measures

Overall composite not shown due to suppression*

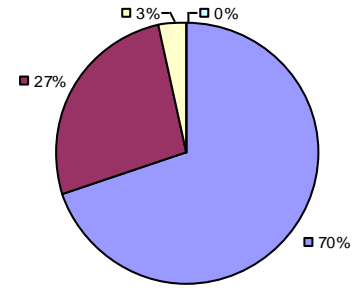

2015-16 PRINCIPAL EVALUATION RESULTS NOT SHOWN DUE TO SUPPRESSION*

* Data is suppressed if 100% of teachers/principals received the same rating or if the total teachers/principals in an LEA is less than five.

** For evaluations completed under Education Law 3012-c during the 2015-16 school year, student growth measures including NYS grades 3-8 ELA/Math assessments were excluded from evaluation results.

Student Growth

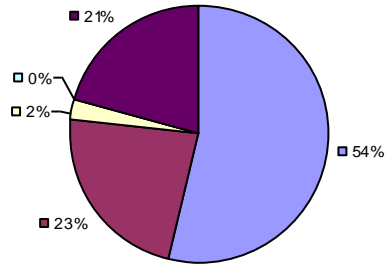

Local Measures

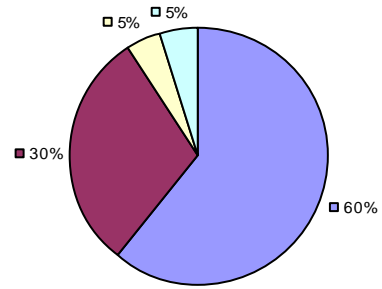

Other Measures

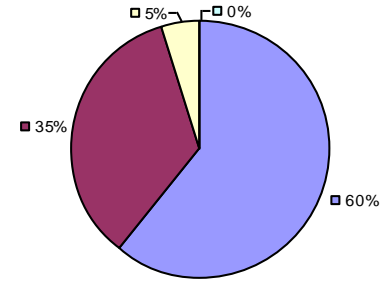

Overall Composite

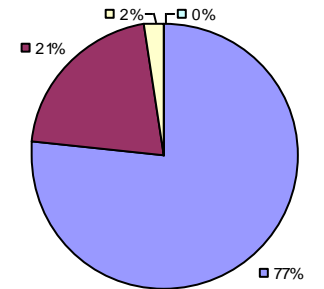

2015-16 PRINCIPAL EVALUATION RESULTS NOT SHOWN DUE TO SUPPRESSION*

* Data is suppressed if 100% of teachers/principals received the same rating or if the total teachers/principals in an LEA is less than five.

** For evaluations completed under Education Law 3012-c during the 2015-16 school year, student growth measures including NYS grades 3-8 ELA/Math assessments were excluded from evaluation results.

2015-16 TEACHER EVALUATION RESULTS

Student Growth

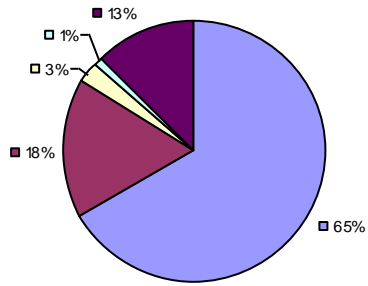

Local Measures

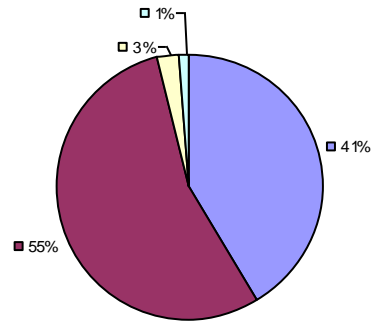

Other Measures

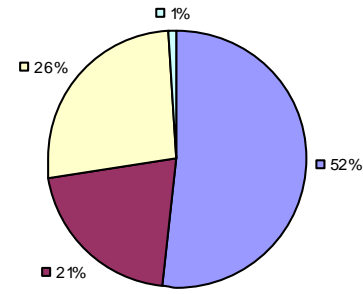

Overall Composite

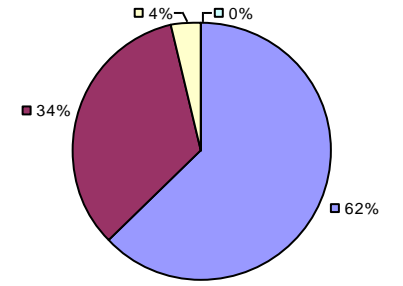

2015-16 PRINCIPAL EVALUATION RESULTS NOT SHOWN DUE TO SUPPRESSION*

* Data is suppressed if 100% of teachers/principals received the same rating or if the total teachers/principals in an LEA is less than five.

** For evaluations completed under Education Law 3012-c during the 2015-16 school year, student growth measures including NYS grades 3-8 ELA/Math assessments were excluded from evaluation results.

Student Growth

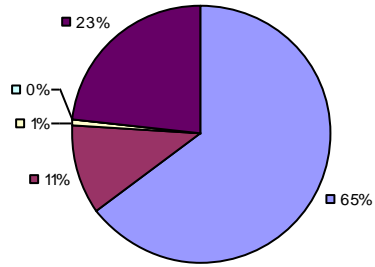

Local Measures

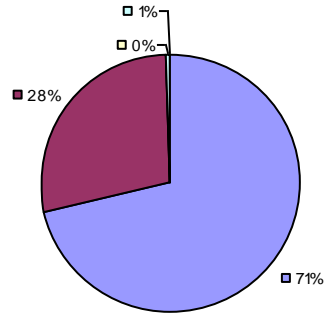

Other Measures

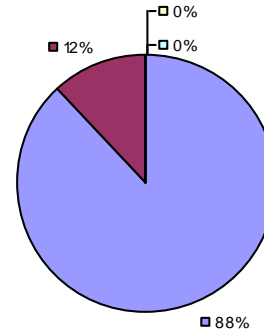

Overall Composite

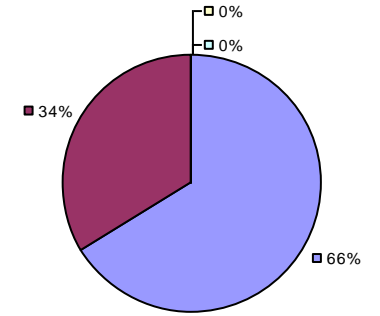

2015-16 PRINCIPAL EVALUATION RESULTS

Student growth results not shown due to suppression*

Local Measures

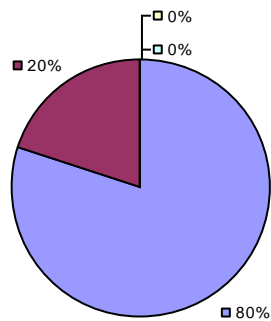

Other Measures

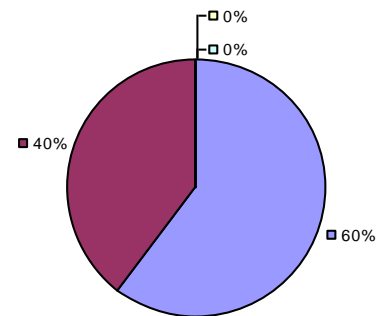

Overall Composite

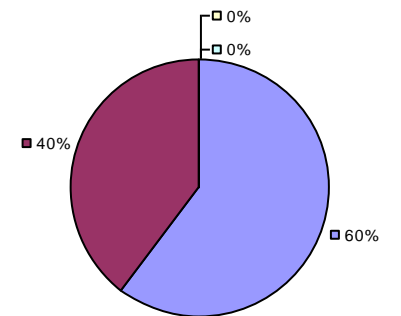

* Data is suppressed if 100% of teachers/principals received the same rating or if the total teachers/principals in an LEA is less than five.

** For evaluations completed under Education Law 3012-c during the 2015-16 school year, student growth measures including NYS grades 3-8 ELA/Math assessments were excluded from evaluation results.

2015-16 TEACHER EVALUATION RESULTS

Student Growth

Local measures results not shown due to suppression*

Other Measures

Overall Composite

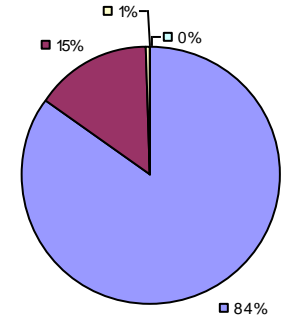
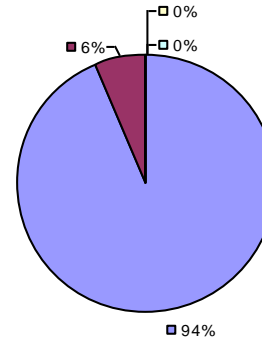
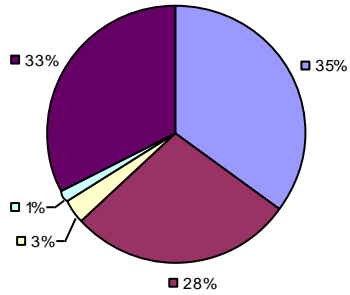

2015-16 PRINCIPAL EVALUATION RESULTS NOT SHOWN DUE TO SUPPRESSION*

* Data is suppressed if 100% of teachers/principals received the same rating or if the total teachers/principals in an LEA is less than five.

** For evaluations completed under Education Law 3012-c during the 2015-16 school year, student growth measures including NYS grades 3-8 ELA/Math assessments were excluded from evaluation results.

Student Growth

Local measures results not shown due to suppression*

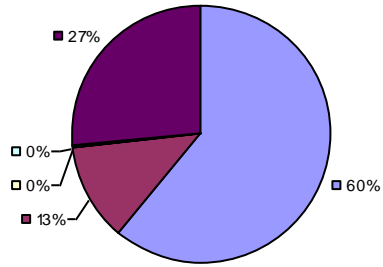

Other Measures

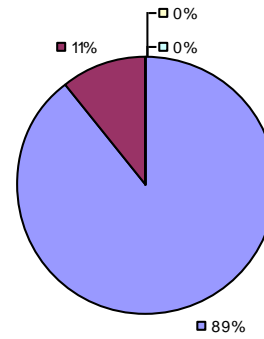

Overall Composite

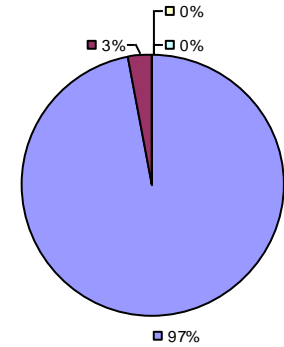

2015-16 PRINCIPAL EVALUATION RESULTS NOT SHOWN DUE TO SUPPRESSION*

* Data is suppressed if 100% of teachers/principals received the same rating or if the total teachers/principals in an LEA is less than five.

** For evaluations completed under Education Law 3012-c during the 2015-16 school year, student growth measures including NYS grades 3-8 ELA/Math assessments were excluded from evaluation results.

Student Growth

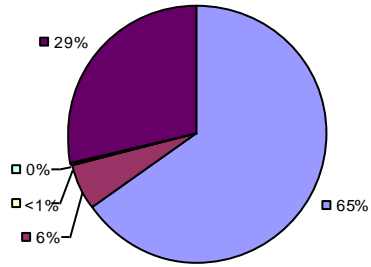

Local Measures

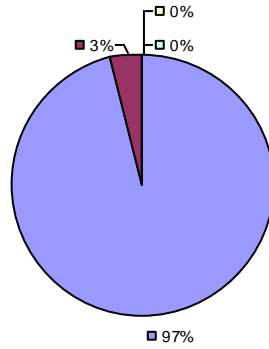

Other Measures

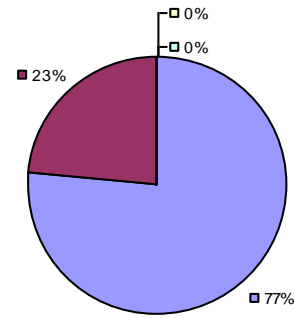

Overall Composite

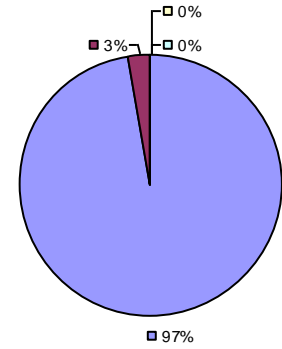

2015-16 PRINCIPAL EVALUATION RESULTS NOT SHOWN DUE TO SUPPRESSION*

* Data is suppressed if 100% of teachers/principals received the same rating or if the total teachers/principals in an LEA is less than five.

** For evaluations completed under Education Law 3012-c during the 2015-16 school year, student growth measures including NYS grades 3-8 ELA/Math assessments were excluded from evaluation results.

Student Growth

Local measures results not shown due to suppression*

Other Measures

Overall Composite

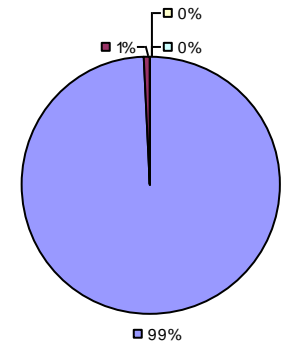
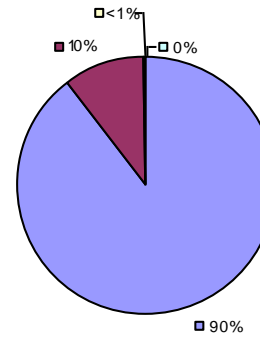
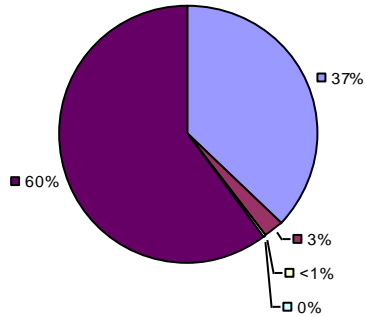

2015-16 PRINCIPAL EVALUATION RESULTS

Student Growth

Local Measures

Other Measures

Overall Composite

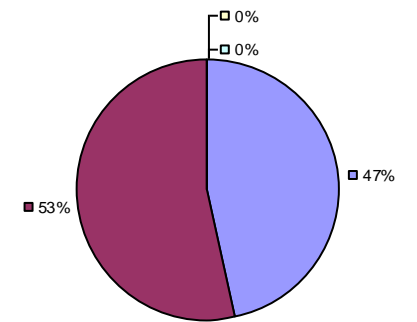
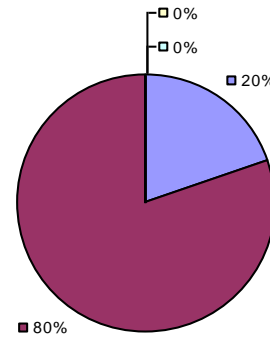
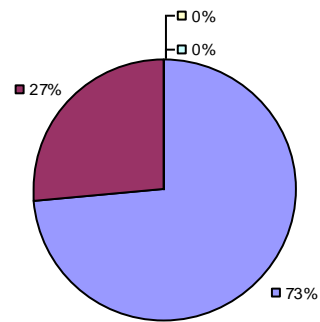
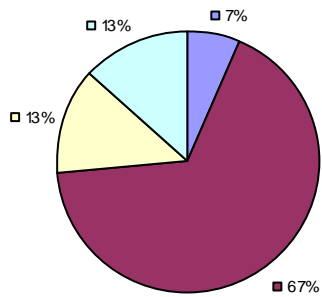

* Data is suppressed if 100% of teachers/principals received the same rating or if the total teachers/principals in an LEA is less than five.

** For evaluations completed under Education Law 3012-c during the 2015-16 school year, student growth measures including NYS grades 3-8 ELA/Math assessments were excluded from evaluation results.

2015-16 TEACHER EVALUATION RESULTS

Student Growth

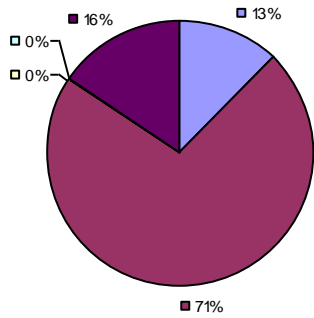

Local Measures

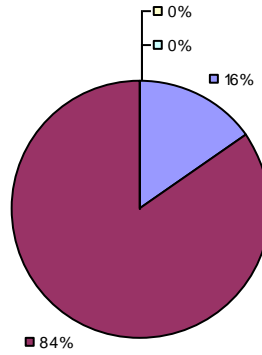

Other measures results not shown due to suppression*

Overall Composite

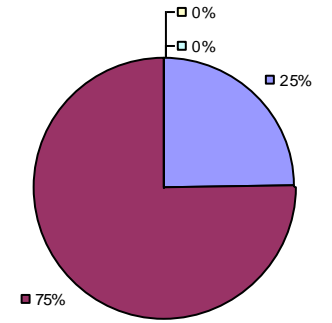

2015-16 PRINCIPAL EVALUATION RESULTS NOT SHOWN DUE TO SUPPRESSION*

* Data is suppressed if 100% of teachers/principals received the same rating or if the total teachers/principals in an LEA is less than five.

** For evaluations completed under Education Law 3012-c during the 2015-16 school year, student growth measures including NYS grades 3-8 ELA/Math assessments were excluded from evaluation results.

Student Growth

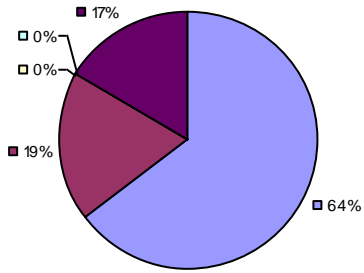

Local Measures

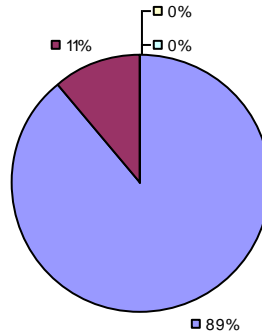

Other Measures

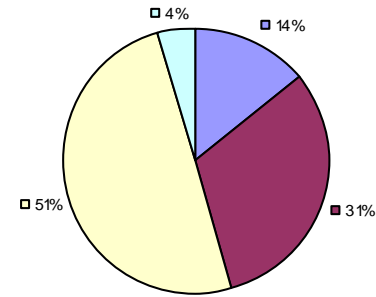

Overall Composite

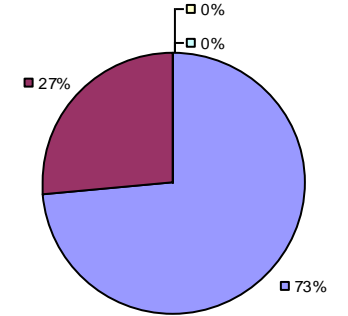

2015-16 PRINCIPAL EVALUATION RESULTS NOT SHOWN DUE TO SUPPRESSION*

* Data is suppressed if 100% of teachers/principals received the same rating or if the total teachers/principals in an LEA is less than five.

** For evaluations completed under Education Law 3012-c during the 2015-16 school year, student growth measures including NYS grades 3-8 ELA/Math assessments were excluded from evaluation results.

Student Growth

Local measures results not shown due to suppression*

Other Measures

Overall Composite

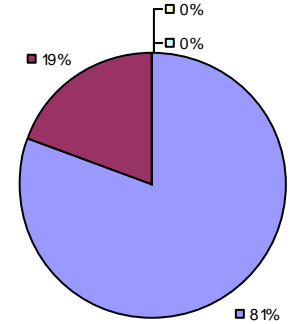
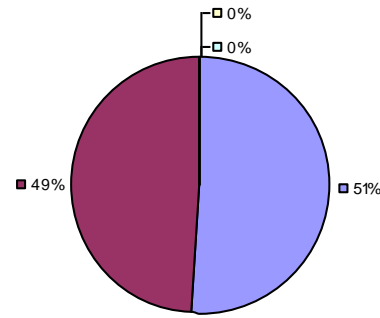
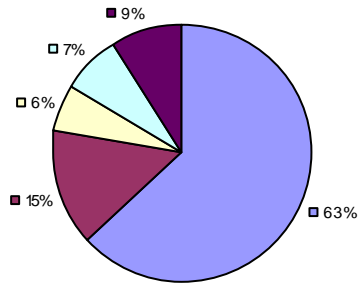

2015-16 PRINCIPAL EVALUATION RESULTS NOT SHOWN DUE TO SUPPRESSION*

* Data is suppressed if 100% of teachers/principals received the same rating or if the total teachers/principals in an LEA is less than five.

** For evaluations completed under Education Law 3012-c during the 2015-16 school year, student growth measures including NYS grades 3-8 ELA/Math assessments were excluded from evaluation results.

Student Growth

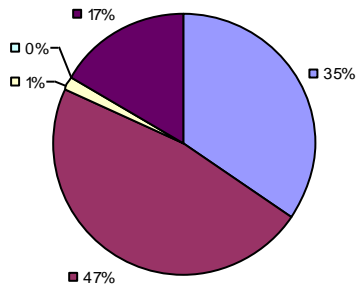

Local Measures

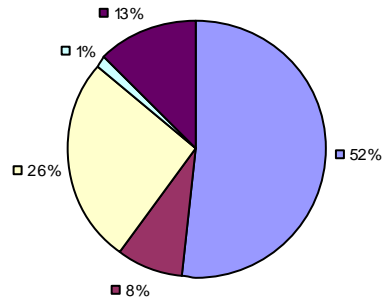

Other Measures

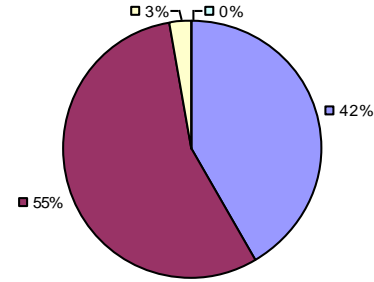

Overall Composite

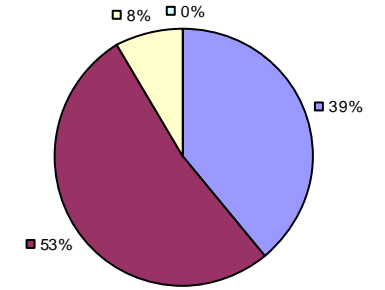

2015-16 PRINCIPAL EVALUATION RESULTS NOT SHOWN DUE TO SUPPRESSION*

* Data is suppressed if 100% of teachers/principals received the same rating or if the total teachers/principals in an LEA is less than five.

** For evaluations completed under Education Law 3012-c during the 2015-16 school year, student growth measures including NYS grades 3-8 ELA/Math assessments were excluded from evaluation results.

Student Growth

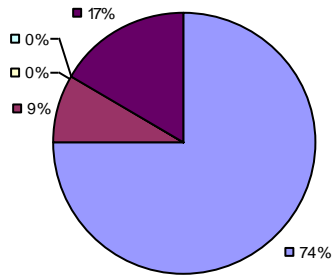

Local Measures

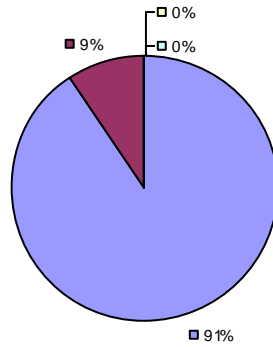

Other Measures

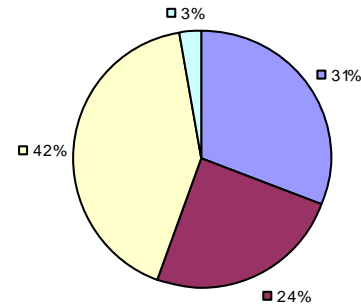

Overall Composite

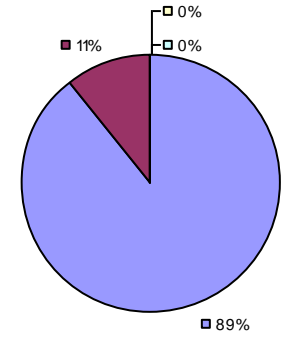

2015-16 PRINCIPAL EVALUATION RESULTS NOT SHOWN DUE TO SUPPRESSION*

* Data is suppressed if 100% of teachers/principals received the same rating or if the total teachers/principals in an LEA is less than five.

** For evaluations completed under Education Law 3012-c during the 2015-16 school year, student growth measures including NYS grades 3-8 ELA/Math assessments were excluded from evaluation results.

2015-16 TEACHER EVALUATION RESULTS

Student Growth

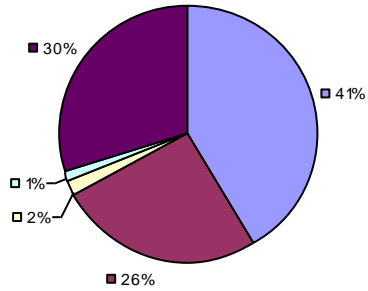

Local Measures

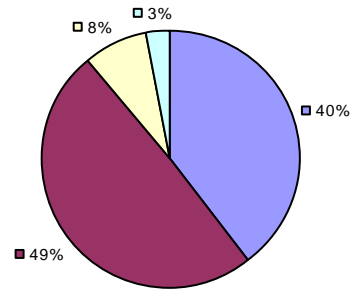

Other Measures

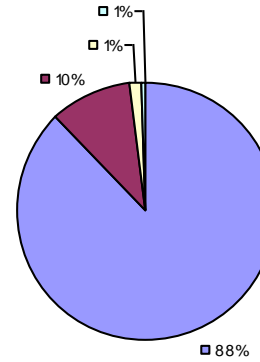

Overall Composite

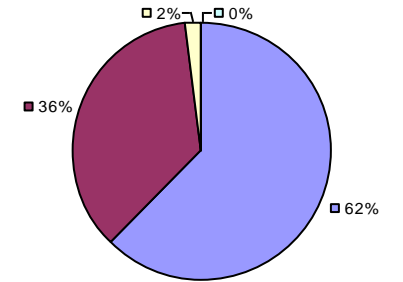

2015-16 PRINCIPAL EVALUATION RESULTS NOT SHOWN DUE TO SUPPRESSION*

* Data is suppressed if 100% of teachers/principals received the same rating or if the total teachers/principals in an LEA is less than five.

** For evaluations completed under Education Law 3012-c during the 2015-16 school year, student growth measures including NYS grades 3-8 ELA/Math assessments were excluded from evaluation results.

Student Growth

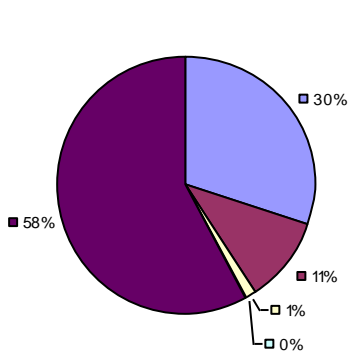

Local Measures

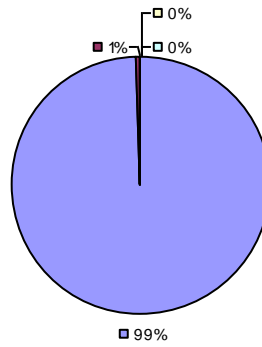

Other Measures

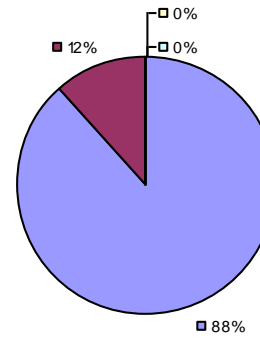

Overall Composite

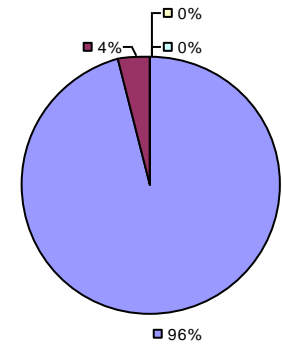

2015-16 PRINCIPAL EVALUATION RESULTS NOT SHOWN DUE TO SUPPRESSION*

* Data is suppressed if 100% of teachers/principals received the same rating or if the total teachers/principals in an LEA is less than five.

** For evaluations completed under Education Law 3012-c during the 2015-16 school year, student growth measures including NYS grades 3-8 ELA/Math assessments were excluded from evaluation results.

2015-16 TEACHER EVALUATION RESULTS NOT SHOWN DUE TO SUPPRESSION*

2015-16 PRINCIPAL EVALUATION RESULTS NOT SHOWN DUE TO SUPPRESSION*

* Data is suppressed if 100% of teachers/principals received the same rating or if the total teachers/principals in an LEA is less than five.

** For evaluations completed under Education Law 3012-c during the 2015-16 school year, student growth measures including NYS grades 3-8 ELA/Math assessments were excluded from evaluation results.

HIGHLY EFFECTIVE **EFFECTIVE** **DEVELOPING** **INEFFECTIVE** **EXCLUDED MEASURE****

2015-16 TEACHER EVALUATION RESULTS

Student Growth

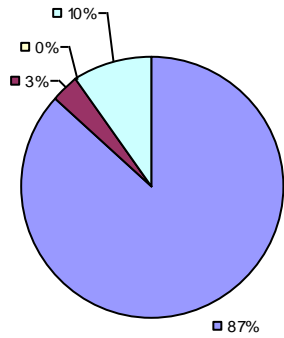

Local Measures

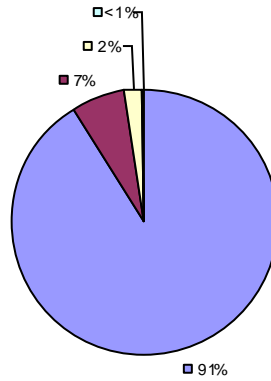

Other measures results not shown due to suppression*

Overall Composite

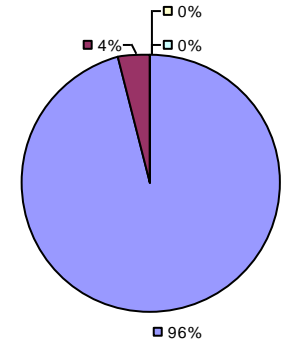

2015-16 PRINCIPAL EVALUATION RESULTS NOT SHOWN DUE TO SUPPRESSION*

* Data is suppressed if 100% of teachers/principals received the same rating or if the total teachers/principals in an LEA is less than five.

** For evaluations completed under Education Law 3012-c during the 2015-16 school year, student growth measures including NYS grades 3-8 ELA/Math assessments were excluded from evaluation results.

2015-16 TEACHER EVALUATION RESULTS

Student Growth

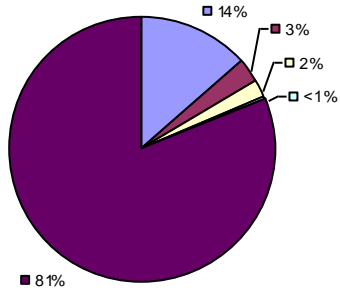

Local Measures

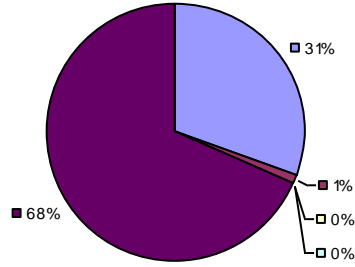

Other Measures

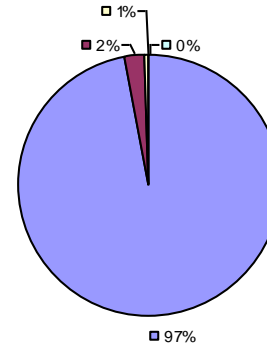

Overall Composite

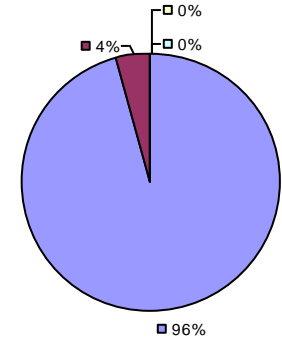

2015-16 PRINCIPAL EVALUATION RESULTS

Student growth results not shown due to suppression*

Local measures results not shown due to suppression*

Other Measures

Overall composite not shown due to suppression*

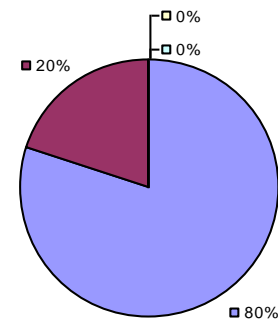

* Data is suppressed if 100% of teachers/principals received the same rating or if the total teachers/principals in an LEA is less than five.

** For evaluations completed under Education Law 3012-c during the 2015-16 school year, student growth measures including NYS grades 3-8 ELA/Math assessments were excluded from evaluation results.

2015-16 TEACHER EVALUATION RESULTS

Student Growth

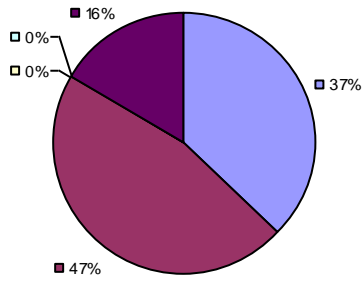

Local Measures

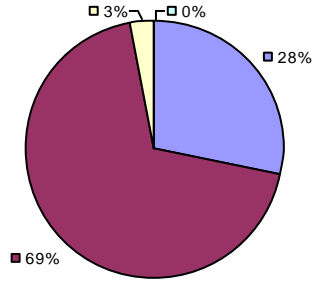

Other Measures

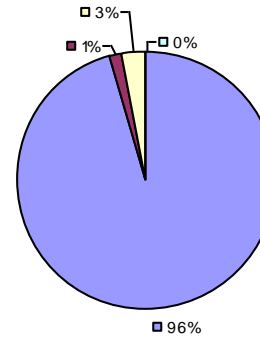

Overall Composite

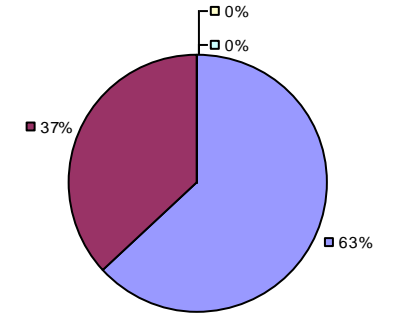

2015-16 PRINCIPAL EVALUATION RESULTS NOT SHOWN DUE TO SUPPRESSION*

* Data is suppressed if 100% of teachers/principals received the same rating or if the total teachers/principals in an LEA is less than five.

** For evaluations completed under Education Law 3012-c during the 2015-16 school year, student growth measures including NYS grades 3-8 ELA/Math assessments were excluded from evaluation results.

2015-16 TEACHER EVALUATION RESULTS

Student Growth

Local measures results not shown due to suppression*

Other Measures

Overall Composite

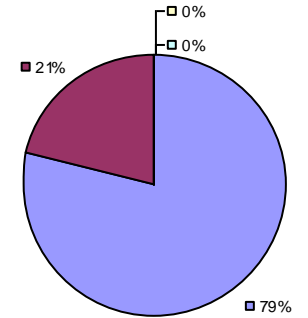
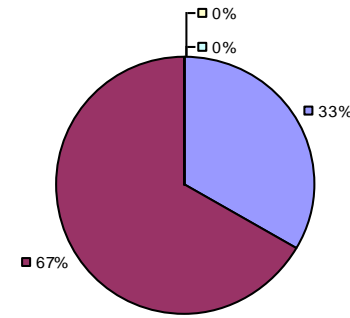
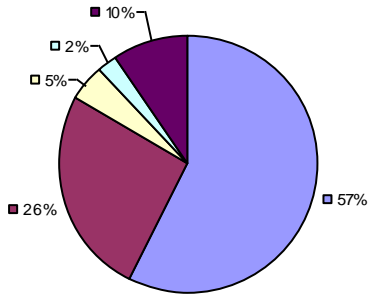

2015-16 PRINCIPAL EVALUATION RESULTS NOT SUBMITTED

* Data is suppressed if 100% of teachers/principals received the same rating or if the total teachers/principals in an LEA is less than five.

** For evaluations completed under Education Law 3012-c during the 2015-16 school year, student growth measures including NYS grades 3-8 ELA/Math assessments were excluded from evaluation results.

2015-16 TEACHER EVALUATION RESULTS

Student Growth

Local measures results not shown due to suppression* Other measures results not shown due to suppression*

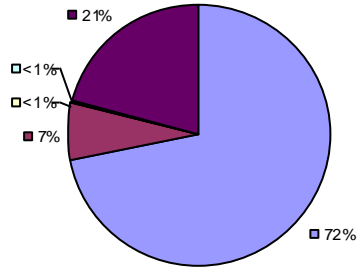

Overall Composite

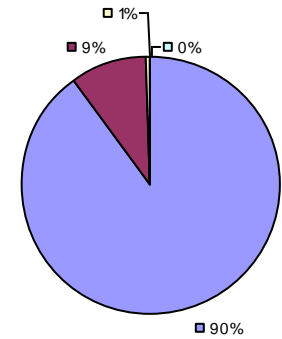

2015-16 PRINCIPAL EVALUATION RESULTS

Student growth results not shown due to suppression* Local measures results not shown due to suppression* Other measures results not shown due to suppression*

Overall Composite

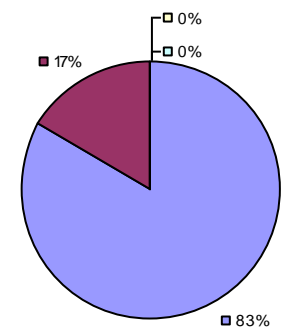

* Data is suppressed if 100% of teachers/principals received the same rating or if the total teachers/principals in an LEA is less than five.

** For evaluations completed under Education Law 3012-c during the 2015-16 school year, student growth measures including NYS grades 3-8 ELA/Math assessments were excluded from evaluation results.

Student Growth

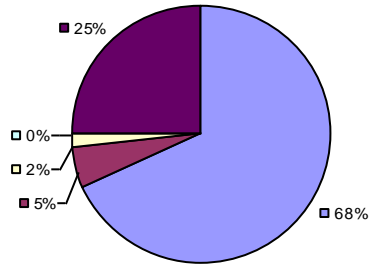

Local Measures

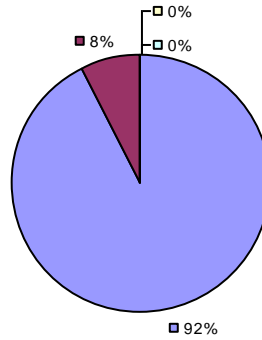

Other measures results not shown due to suppression*

Overall Composite

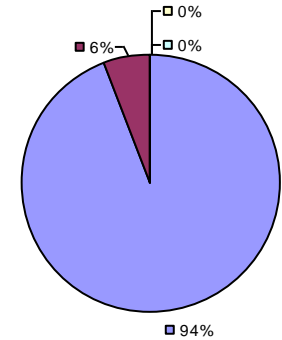

2015-16 PRINCIPAL EVALUATION RESULTS NOT SHOWN DUE TO SUPPRESSION*

* Data is suppressed if 100% of teachers/principals received the same rating or if the total teachers/principals in an LEA is less than five.

** For evaluations completed under Education Law 3012-c during the 2015-16 school year, student growth measures including NYS grades 3-8 ELA/Math assessments were excluded from evaluation results.

Student growth results not shown due to suppression* Local measures results not shown due to suppression*

Other Measures

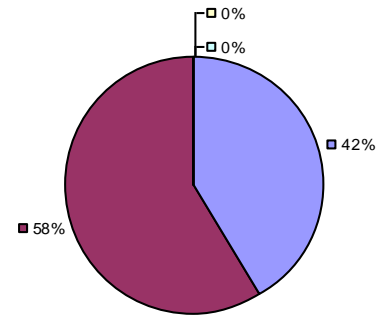

Overall Composite

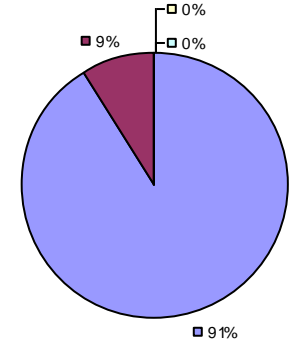

2015-16 PRINCIPAL EVALUATION RESULTS

Student growth results not shown due to suppression* Local measures results not shown due to suppression* Other measures results not shown due to suppression*

Overall Composite

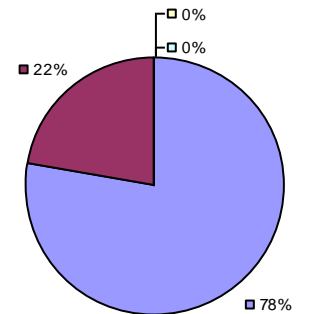

* Data is suppressed if 100% of teachers/principals received the same rating or if the total teachers/principals in an LEA is less than five.

** For evaluations completed under Education Law 3012-c during the 2015-16 school year, student growth measures including NYS grades 3-8 ELA/Math assessments were excluded from evaluation results.

Student growth results not shown due to suppression*

Local Measures

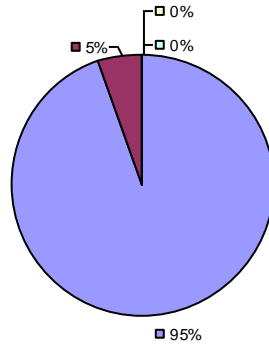

Other Measures

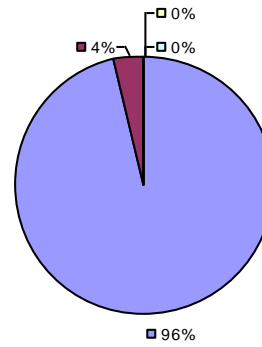

Overall Composite

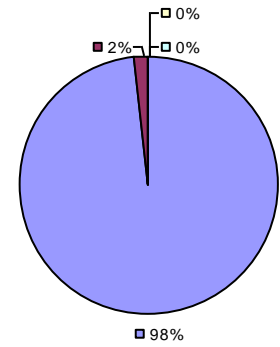

2015-16 PRINCIPAL EVALUATION RESULTS NOT SHOWN DUE TO SUPPRESSION*

* Data is suppressed if 100% of teachers/principals received the same rating or if the total teachers/principals in an LEA is less than five.

** For evaluations completed under Education Law 3012-c during the 2015-16 school year, student growth measures including NYS grades 3-8 ELA/Math assessments were excluded from evaluation results.

Student Growth

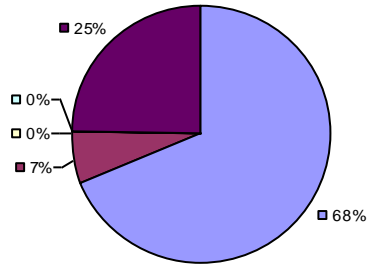

Local Measures

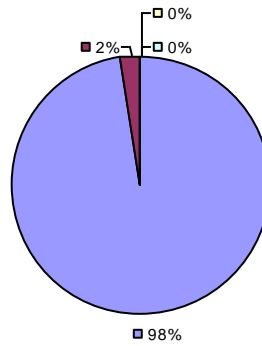

Other Measures

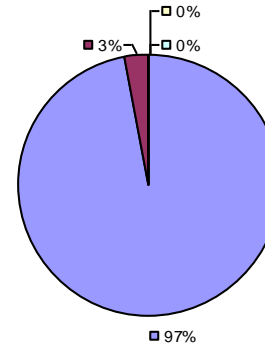

Overall Composite

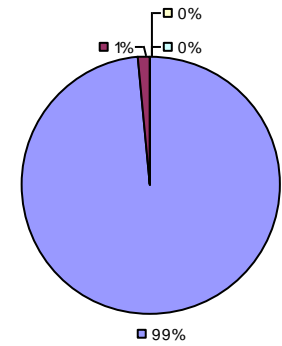

2015-16 PRINCIPAL EVALUATION RESULTS NOT SHOWN DUE TO SUPPRESSION*

* Data is suppressed if 100% of teachers/principals received the same rating or if the total teachers/principals in an LEA is less than five.

** For evaluations completed under Education Law 3012-c during the 2015-16 school year, student growth measures including NYS grades 3-8 ELA/Math assessments were excluded from evaluation results.

2015-16 TEACHER EVALUATION RESULTS

Student growth results not shown due to suppression*

Local measures results not shown due to suppression*

Other Measures

Overall composite not shown due to suppression*

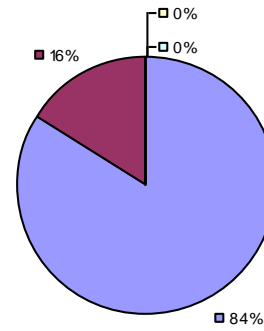

2015-16 PRINCIPAL EVALUATION RESULTS NOT SHOWN DUE TO SUPPRESSION*

* Data is suppressed if 100% of teachers/principals received the same rating or if the total teachers/principals in an LEA is less than five.

** For evaluations completed under Education Law 3012-c during the 2015-16 school year, student growth measures including NYS grades 3-8 ELA/Math assessments were excluded from evaluation results.

2015-16 TEACHER EVALUATION RESULTS

Student Growth

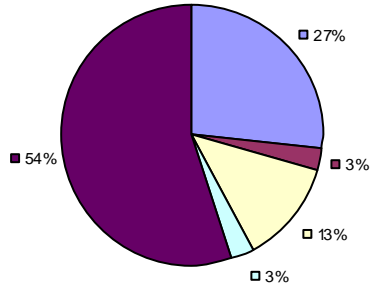

Local Measures

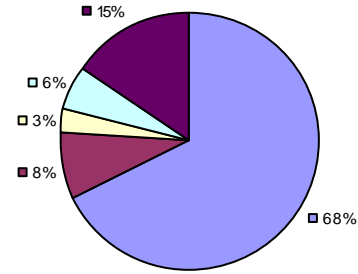

Other Measures

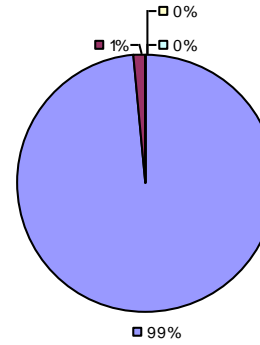

Overall Composite

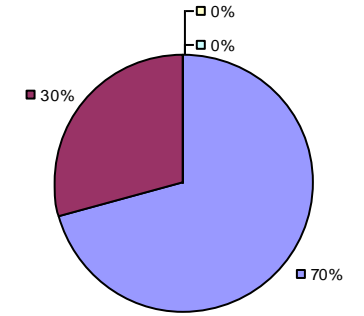

2015-16 PRINCIPAL EVALUATION RESULTS NOT SHOWN DUE TO SUPPRESSION*

* Data is suppressed if 100% of teachers/principals received the same rating or if the total teachers/principals in an LEA is less than five.

** For evaluations completed under Education Law 3012-c during the 2015-16 school year, student growth measures including NYS grades 3-8 ELA/Math assessments were excluded from evaluation results.

Student Growth

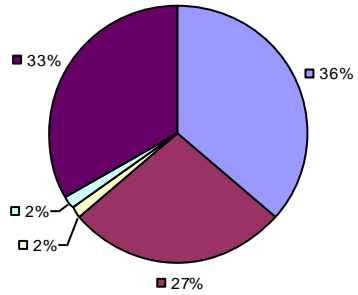

Local Measures

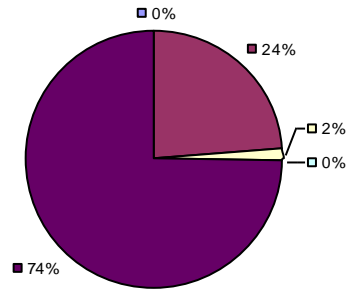

Other Measures

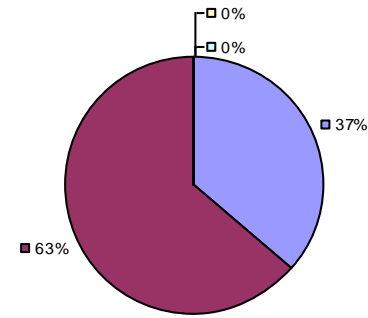

Overall Composite

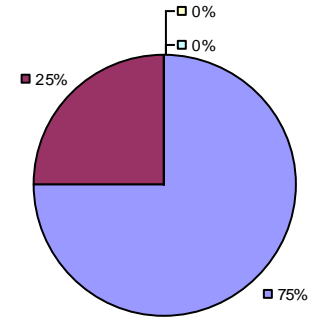

2015-16 PRINCIPAL EVALUATION RESULTS NOT SHOWN DUE TO SUPPRESSION*

* Data is suppressed if 100% of teachers/principals received the same rating or if the total teachers/principals in an LEA is less than five.

** For evaluations completed under Education Law 3012-c during the 2015-16 school year, student growth measures including NYS grades 3-8 ELA/Math assessments were excluded from evaluation results.

2015-16 TEACHER EVALUATION RESULTS

Student Growth

Local measures results not shown due to suppression*

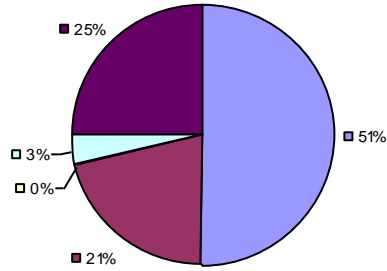

Other Measures

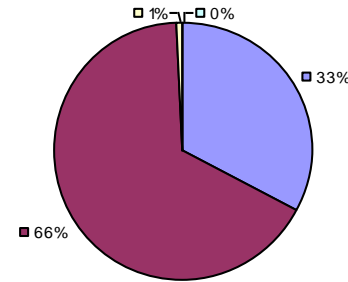

Overall Composite

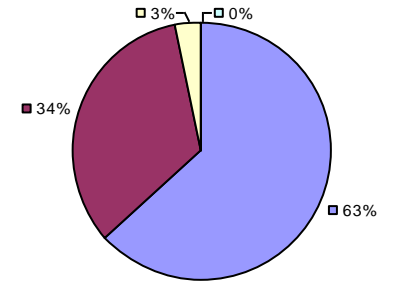

2015-16 PRINCIPAL EVALUATION RESULTS NOT SHOWN DUE TO SUPPRESSION*

* Data is suppressed if 100% of teachers/principals received the same rating or if the total teachers/principals in an LEA is less than five.

** For evaluations completed under Education Law 3012-c during the 2015-16 school year, student growth measures including NYS grades 3-8 ELA/Math assessments were excluded from evaluation results.

Student Growth

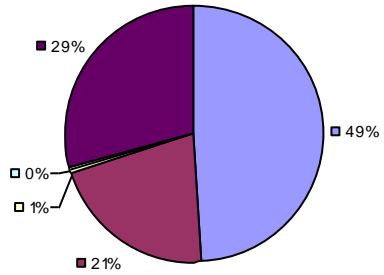

Local Measures

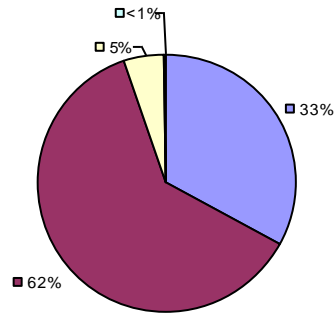

Other Measures

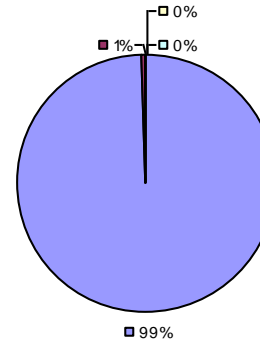

Overall Composite

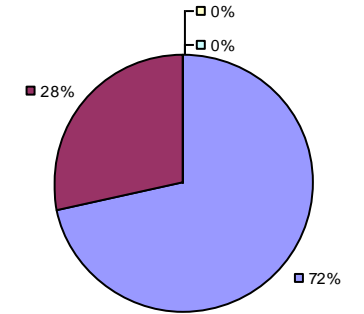

2015-16 PRINCIPAL EVALUATION RESULTS

Student Growth

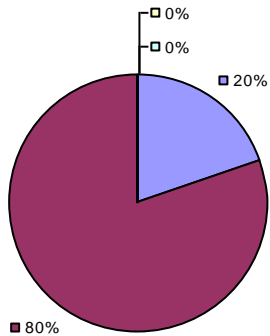

Local measures results not shown due to suppression*

Other measures results not shown due to suppression*

Overall Composite

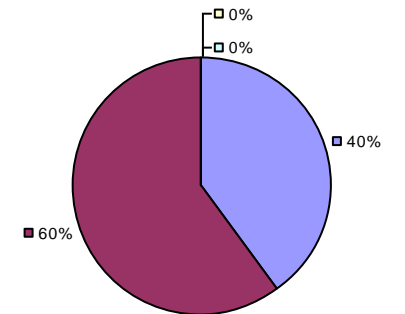

* Data is suppressed if 100% of teachers/principals received the same rating or if the total teachers/principals in an LEA is less than five.

** For evaluations completed under Education Law 3012-c during the 2015-16 school year, student growth measures including NYS grades 3-8 ELA/Math assessments were excluded from evaluation results.

Student Growth

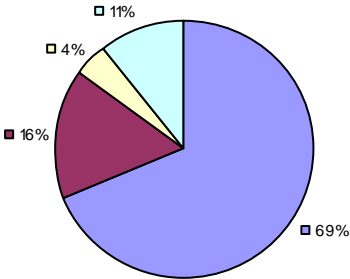

Local Measures

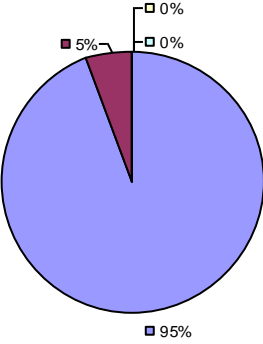

Other Measures

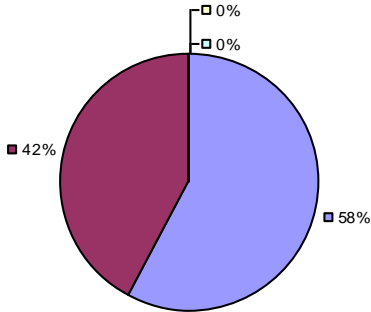

Overall Composite

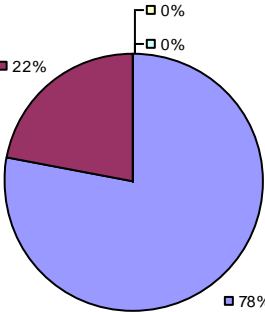

2015-16 PRINCIPAL EVALUATION RESULTS NOT SHOWN DUE TO SUPPRESSION*

* Data is suppressed if 100% of teachers/principals received the same rating or if the total teachers/principals in an LEA is less than five.

** For evaluations completed under Education Law 3012-c during the 2015-16 school year, student growth measures including NYS grades 3-8 ELA/Math assessments were excluded from evaluation results.

2015-16 TEACHER EVALUATION RESULTS

Student Growth

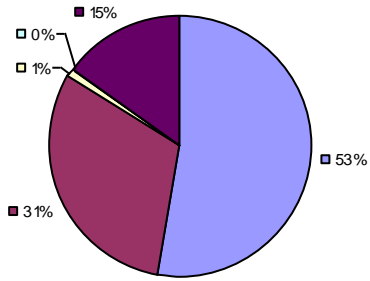

Local Measures

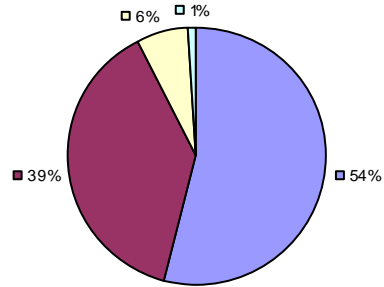

Other Measures

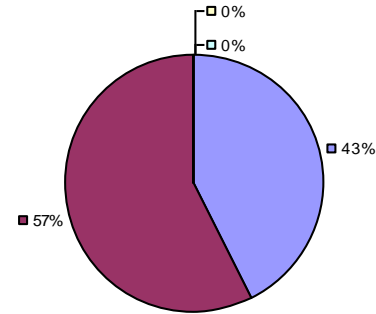

Overall Composite

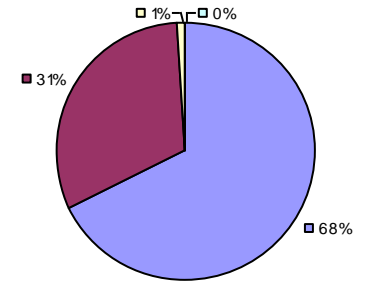

2015-16 PRINCIPAL EVALUATION RESULTS NOT SHOWN DUE TO SUPPRESSION*

* Data is suppressed if 100% of teachers/principals received the same rating or if the total teachers/principals in an LEA is less than five.

** For evaluations completed under Education Law 3012-c during the 2015-16 school year, student growth measures including NYS grades 3-8 ELA/Math assessments were excluded from evaluation results.

Student Growth

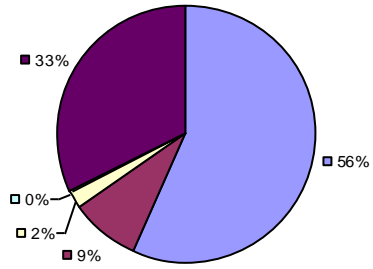

Local Measures

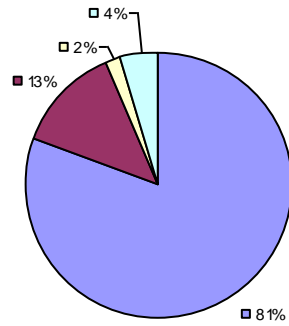

Other Measures

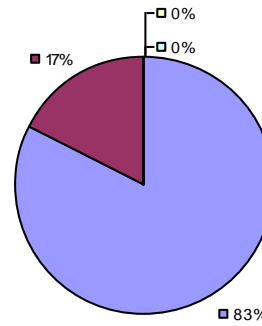

Overall Composite

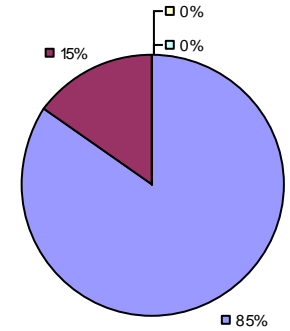

2015-16 PRINCIPAL EVALUATION RESULTS NOT SHOWN DUE TO SUPPRESSION*

* Data is suppressed if 100% of teachers/principals received the same rating or if the total teachers/principals in an LEA is less than five.

** For evaluations completed under Education Law 3012-c during the 2015-16 school year, student growth measures including NYS grades 3-8 ELA/Math assessments were excluded from evaluation results.

Student Growth

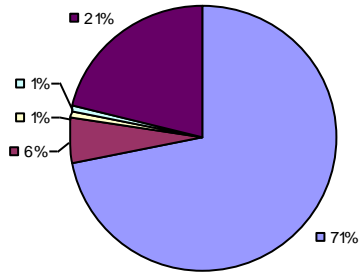

Local Measures

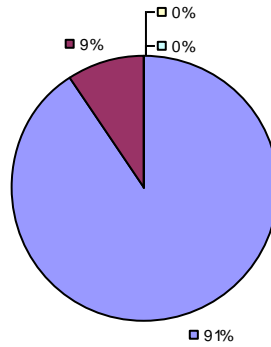

Other Measures

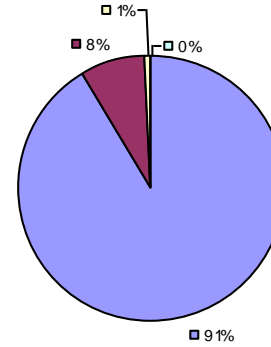

Overall Composite

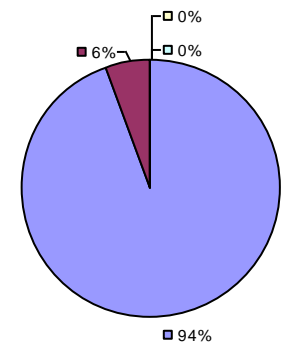

2015-16 PRINCIPAL EVALUATION RESULTS NOT SHOWN DUE TO SUPPRESSION*

* Data is suppressed if 100% of teachers/principals received the same rating or if the total teachers/principals in an LEA is less than five.

** For evaluations completed under Education Law 3012-c during the 2015-16 school year, student growth measures including NYS grades 3-8 ELA/Math assessments were excluded from evaluation results.

Student Growth

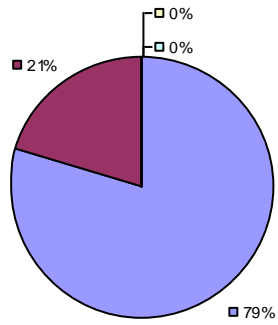

Local Measures

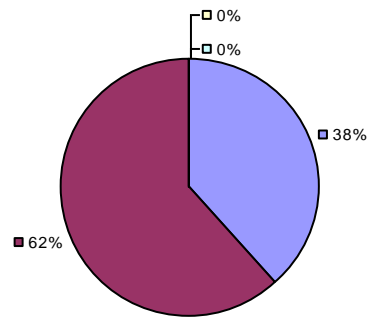

Other Measures

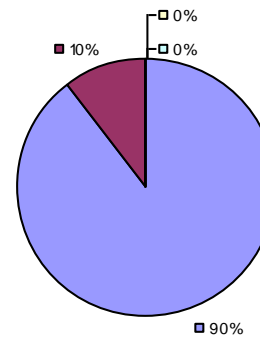

Overall Composite

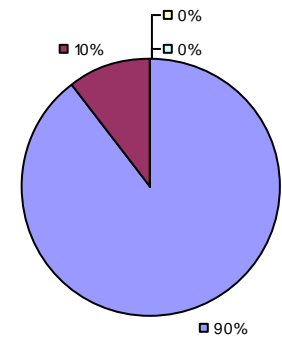

2015-16 PRINCIPAL EVALUATION RESULTS NOT SHOWN DUE TO SUPPRESSION*

* Data is suppressed if 100% of teachers/principals received the same rating or if the total teachers/principals in an LEA is less than five.

** For evaluations completed under Education Law 3012-c during the 2015-16 school year, student growth measures including NYS grades 3-8 ELA/Math assessments were excluded from evaluation results.

2015-16 TEACHER EVALUATION RESULTS

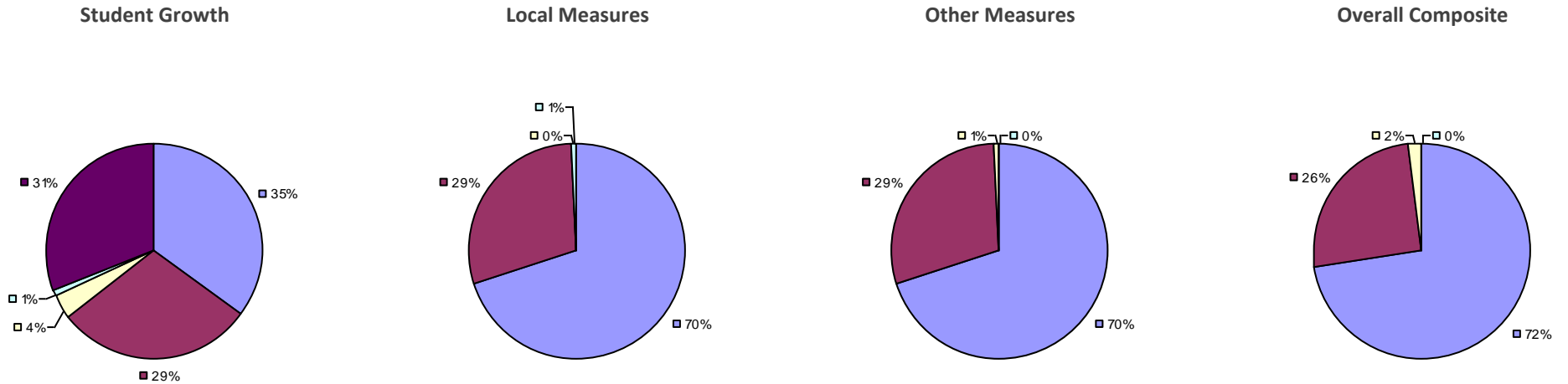

2015-16 PRINCIPAL EVALUATION RESULTS NOT SHOWN DUE TO SUPPRESSION*

* Data is suppressed if 100% of teachers/principals received the same rating or if the total teachers/principals in an LEA is less than five.

** For evaluations completed under Education Law 3012-c during the 2015-16 school year, student growth measures including NYS grades 3-8 ELA/Math assessments were excluded from evaluation results.

2015-16 TEACHER EVALUATION RESULTS

Student Growth

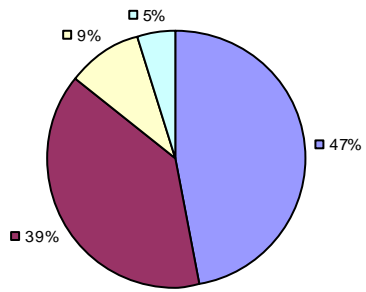

Local Measures

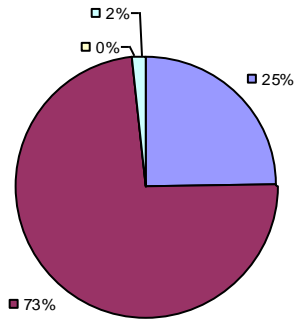

Other Measures

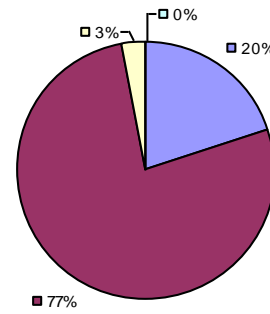

Overall Composite

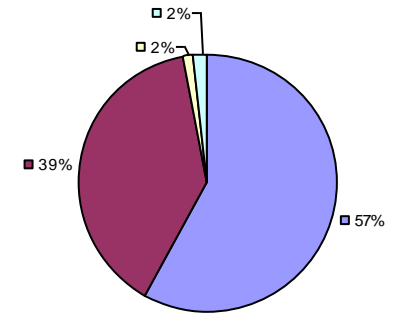

2015-16 PRINCIPAL EVALUATION RESULTS NOT SHOWN DUE TO SUPPRESSION*

* Data is suppressed if 100% of teachers/principals received the same rating or if the total teachers/principals in an LEA is less than five.

** For evaluations completed under Education Law 3012-c during the 2015-16 school year, student growth measures including NYS grades 3-8 ELA/Math assessments were excluded from evaluation results.

Student Growth

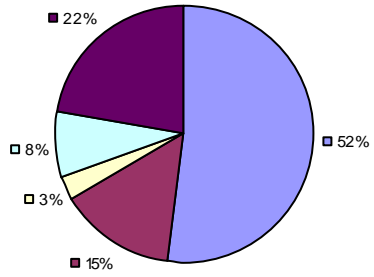

Local Measures

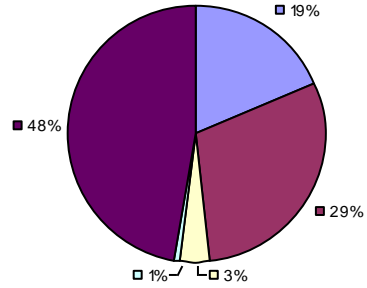

Other Measures

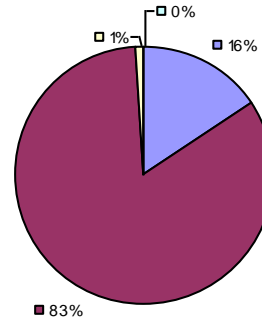

Overall Composite

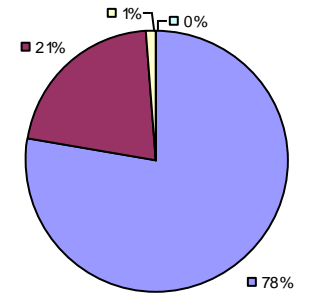

2015-16 PRINCIPAL EVALUATION RESULTS NOT SHOWN DUE TO SUPPRESSION*

* Data is suppressed if 100% of teachers/principals received the same rating or if the total teachers/principals in an LEA is less than five.

** For evaluations completed under Education Law 3012-c during the 2015-16 school year, student growth measures including NYS grades 3-8 ELA/Math assessments were excluded from evaluation results.

Student Growth

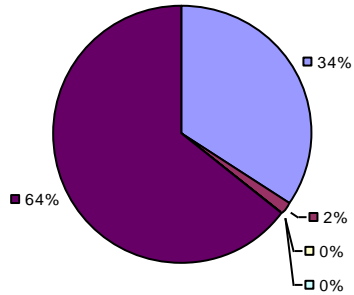

Local Measures

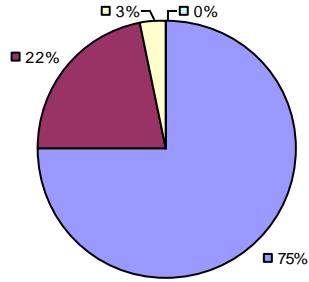

Other Measures

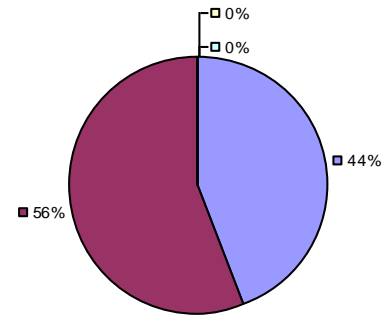

Overall Composite

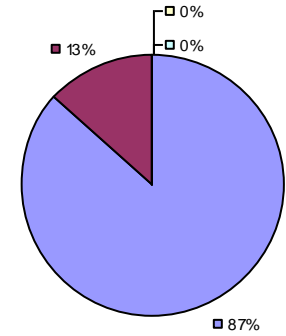

2015-16 PRINCIPAL EVALUATION RESULTS NOT SHOWN DUE TO SUPPRESSION*

* Data is suppressed if 100% of teachers/principals received the same rating or if the total teachers/principals in an LEA is less than five.

** For evaluations completed under Education Law 3012-c during the 2015-16 school year, student growth measures including NYS grades 3-8 ELA/Math assessments were excluded from evaluation results.

Student Growth

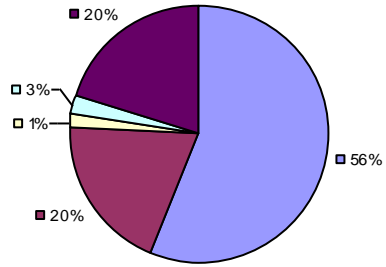

Local Measures

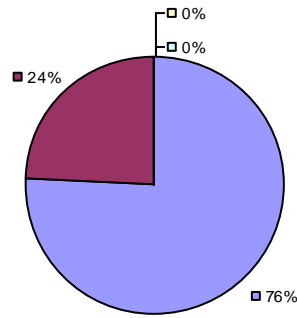

Other Measures

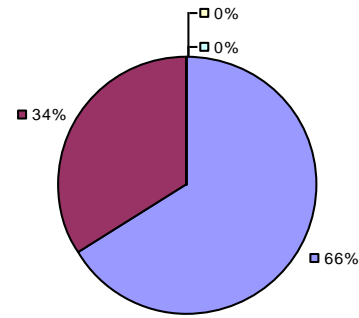

Overall Composite

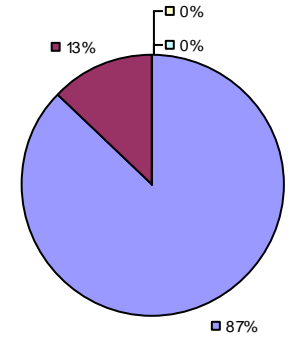

2015-16 PRINCIPAL EVALUATION RESULTS NOT SHOWN DUE TO SUPPRESSION*

* Data is suppressed if 100% of teachers/principals received the same rating or if the total teachers/principals in an LEA is less than five.

** For evaluations completed under Education Law 3012-c during the 2015-16 school year, student growth measures including NYS grades 3-8 ELA/Math assessments were excluded from evaluation results.

Student Growth

Local measures results not shown due to suppression*

Other Measures

Overall Composite

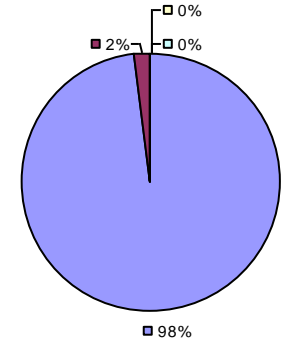
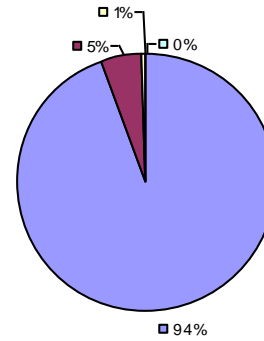
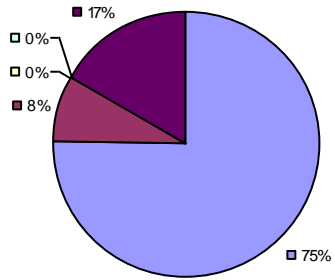

2015-16 PRINCIPAL EVALUATION RESULTS NOT SHOWN DUE TO SUPPRESSION*

* Data is suppressed if 100% of teachers/principals received the same rating or if the total teachers/principals in an LEA is less than five.

** For evaluations completed under Education Law 3012-c during the 2015-16 school year, student growth measures including NYS grades 3-8 ELA/Math assessments were excluded from evaluation results.

Student growth results not shown due to suppression* Local measures results not shown due to suppression*

Other Measures

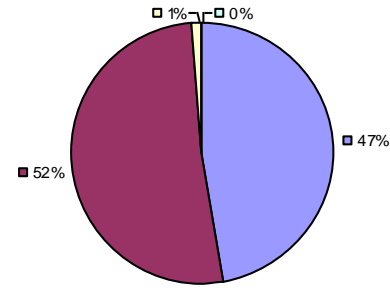

Overall Composite

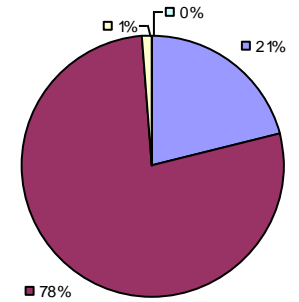

2015-16 PRINCIPAL EVALUATION RESULTS NOT SHOWN DUE TO SUPPRESSION*

* Data is suppressed if 100% of teachers/principals received the same rating or if the total teachers/principals in an LEA is less than five.

** For evaluations completed under Education Law 3012-c during the 2015-16 school year, student growth measures including NYS grades 3-8 ELA/Math assessments were excluded from evaluation results.

2015-16 TEACHER EVALUATION RESULTS

Student Growth

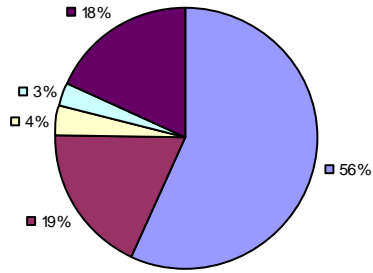

Local Measures

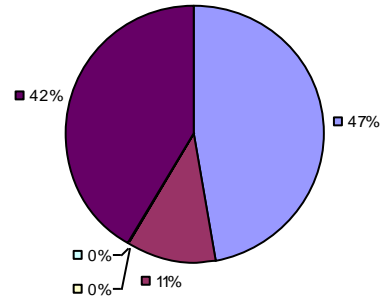

Other Measures

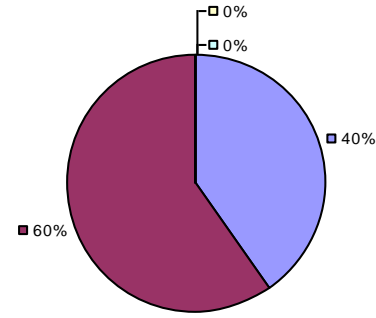

Overall Composite

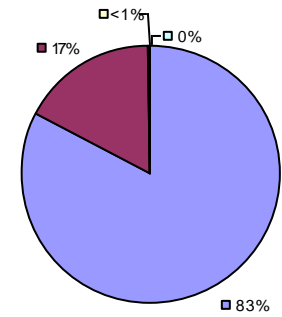

2015-16 PRINCIPAL EVALUATION RESULTS

Student growth results not shown due to suppression*

Local measures results not shown due to suppression*

Other Measures

Overall composite not shown due to suppression*

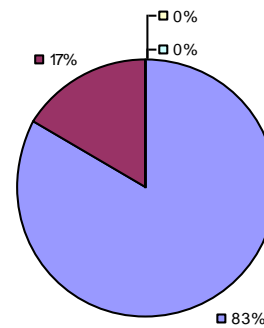

* Data is suppressed if 100% of teachers/principals received the same rating or if the total teachers/principals in an LEA is less than five.

** For evaluations completed under Education Law 3012-c during the 2015-16 school year, student growth measures including NYS grades 3-8 ELA/Math assessments were excluded from evaluation results.

Student Growth

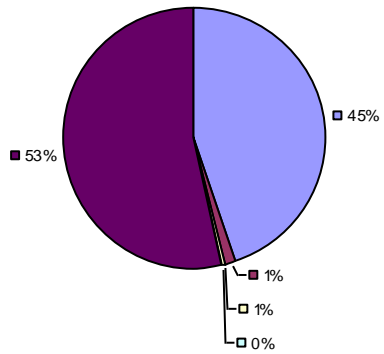

Local Measures

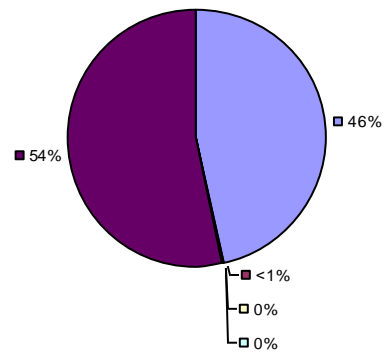

Other measures results not shown due to suppression*

Overall Composite

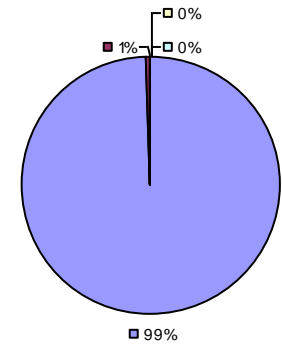

2015-16 PRINCIPAL EVALUATION RESULTS NOT SHOWN DUE TO SUPPRESSION*

* Data is suppressed if 100% of teachers/principals received the same rating or if the total teachers/principals in an LEA is less than five.

** For evaluations completed under Education Law 3012-c during the 2015-16 school year, student growth measures including NYS grades 3-8 ELA/Math assessments were excluded from evaluation results.

2015-16 TEACHER EVALUATION RESULTS

Student Growth

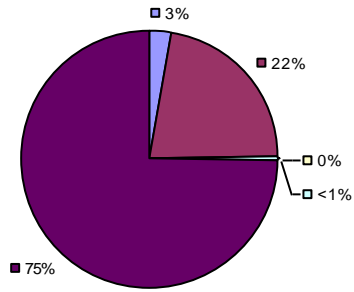

Local Measures

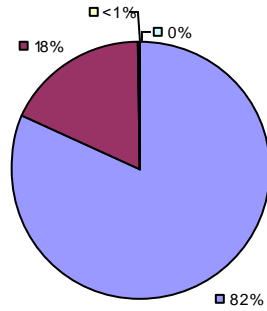

Other Measures

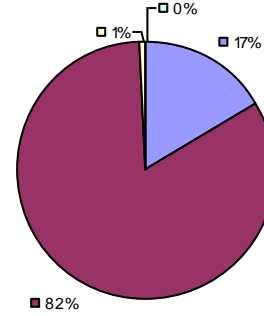

Overall Composite

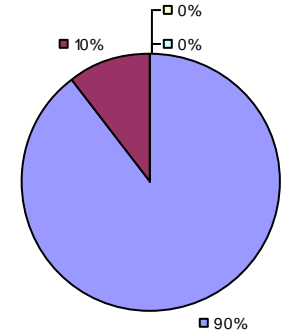

2015-16 PRINCIPAL EVALUATION RESULTS

Student growth results not shown due to suppression*

Local Measures

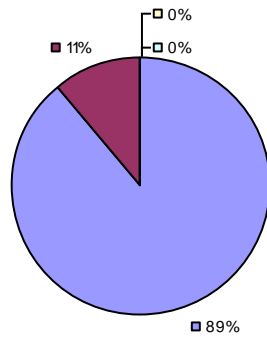

Other Measures

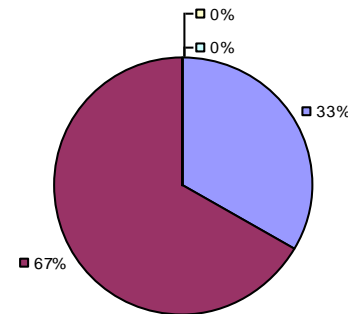

Overall composite not shown due to suppression*

* Data is suppressed if 100% of teachers/principals received the same rating or if the total teachers/principals in an LEA is less than five.

** For evaluations completed under Education Law 3012-c during the 2015-16 school year, student growth measures including NYS grades 3-8 ELA/Math assessments were excluded from evaluation results.

Student Growth

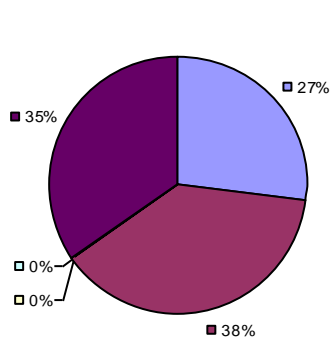

Local Measures

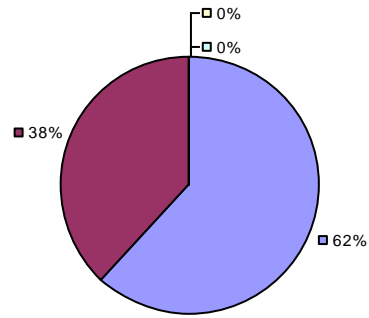

Other Measures

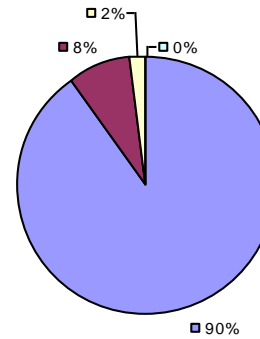

Overall Composite

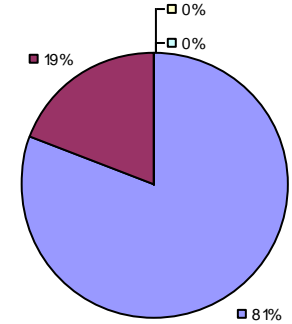

2015-16 PRINCIPAL EVALUATION RESULTS NOT SHOWN DUE TO SUPPRESSION*

* Data is suppressed if 100% of teachers/principals received the same rating or if the total teachers/principals in an LEA is less than five.

** For evaluations completed under Education Law 3012-c during the 2015-16 school year, student growth measures including NYS grades 3-8 ELA/Math assessments were excluded from evaluation results.

2015-16 TEACHER EVALUATION RESULTS

Student Growth

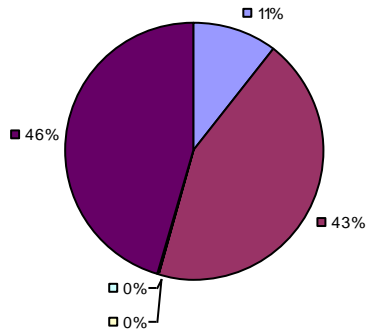

Local Measures

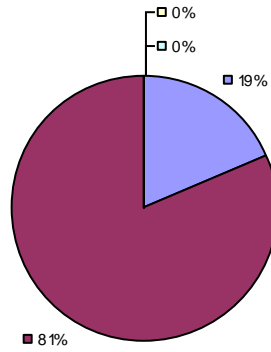

Other Measures

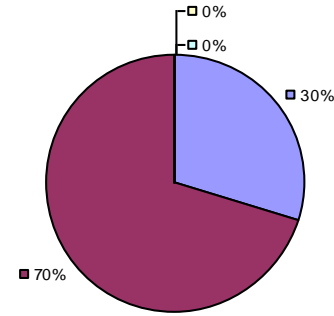

Overall Composite

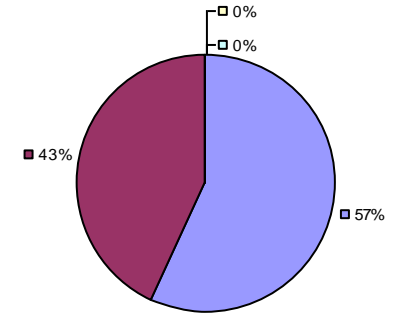

2015-16 PRINCIPAL EVALUATION RESULTS NOT SHOWN DUE TO SUPPRESSION*

* Data is suppressed if 100% of teachers/principals received the same rating or if the total teachers/principals in an LEA is less than five.

** For evaluations completed under Education Law 3012-c during the 2015-16 school year, student growth measures including NYS grades 3-8 ELA/Math assessments were excluded from evaluation results.

2015-16 TEACHER EVALUATION RESULTS

Student Growth

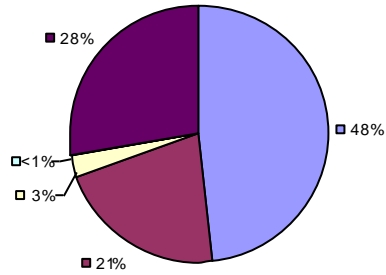

Local Measures

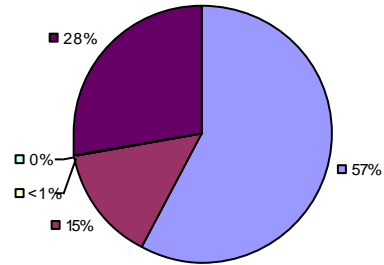

Other Measures

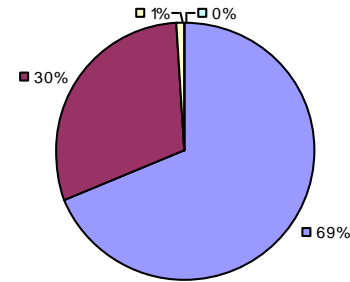

Overall Composite

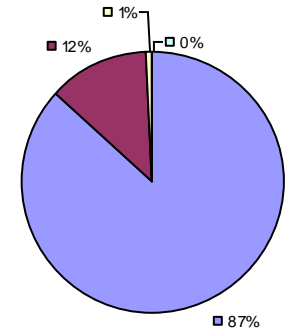

2015-16 PRINCIPAL EVALUATION RESULTS

Student Growth

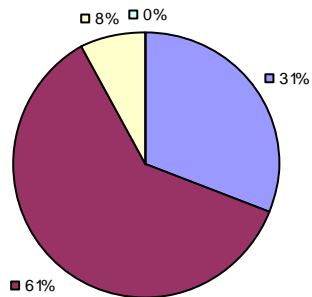

Local Measures

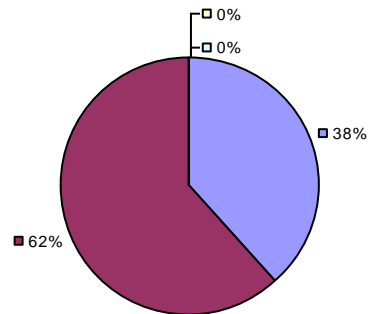

Other Measures

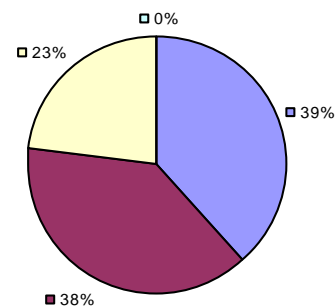

Overall Composite

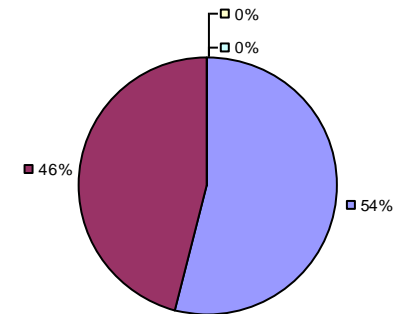

* Data is suppressed if 100% of teachers/principals received the same rating or if the total teachers/principals in an LEA is less than five.

** For evaluations completed under Education Law 3012-c during the 2015-16 school year, student growth measures including NYS grades 3-8 ELA/Math assessments were excluded from evaluation results.

2015-16 TEACHER EVALUATION RESULTS

Student Growth

Local measures results not shown due to suppression*

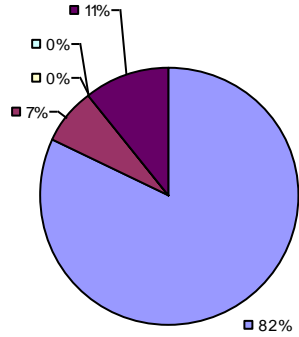

Other Measures

Overall composite not shown due to suppression*

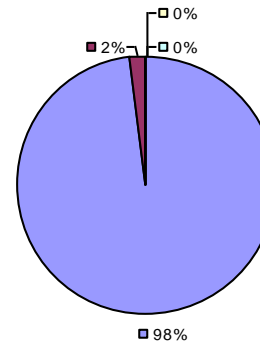

2015-16 PRINCIPAL EVALUATION RESULTS NOT SHOWN DUE TO SUPPRESSION*

* Data is suppressed if 100% of teachers/principals received the same rating or if the total teachers/principals in an LEA is less than five.

** For evaluations completed under Education Law 3012-c during the 2015-16 school year, student growth measures including NYS grades 3-8 ELA/Math assessments were excluded from evaluation results.

Student Growth

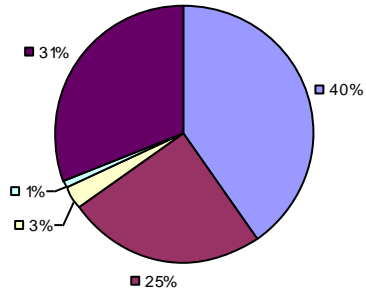

Local Measures

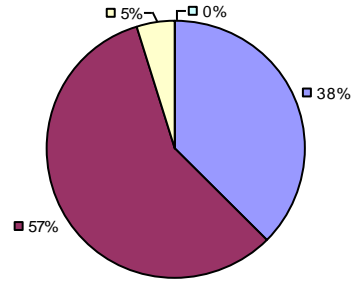

Other Measures

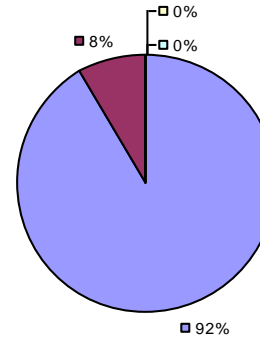

Overall Composite

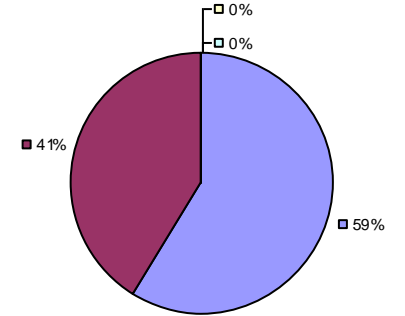

2015-16 PRINCIPAL EVALUATION RESULTS NOT SHOWN DUE TO SUPPRESSION*

* Data is suppressed if 100% of teachers/principals received the same rating or if the total teachers/principals in an LEA is less than five.

** For evaluations completed under Education Law 3012-c during the 2015-16 school year, student growth measures including NYS grades 3-8 ELA/Math assessments were excluded from evaluation results.

Student Growth

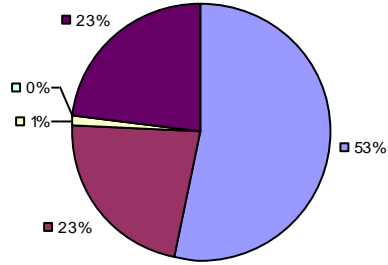

Local Measures

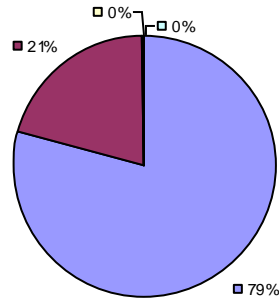

Other Measures

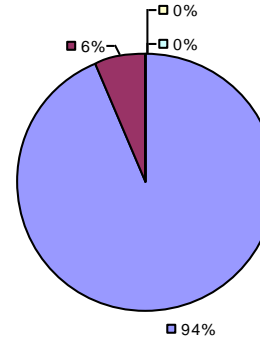

Overall Composite

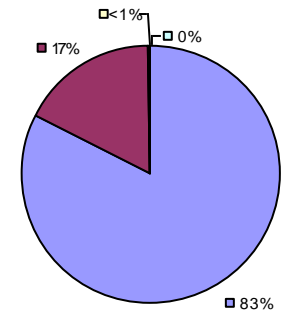

2015-16 PRINCIPAL EVALUATION RESULTS

*Student growth results not shown due to suppression**

Local Measures

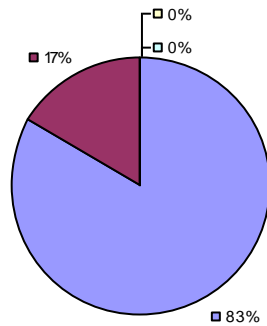

Other measures results not shown due to suppression Overall composite not shown due to suppression**

* Data is suppressed if 100% of teachers/principals received the same rating or if the total teachers/principals in an LEA is less than five.

** For evaluations completed under Education Law 3012-c during the 2015-16 school year, student growth measures including NYS grades 3-8 ELA/Math assessments were excluded from evaluation results.

Student Growth

Local measures results not shown due to suppression*

Other Measures

Overall Composite

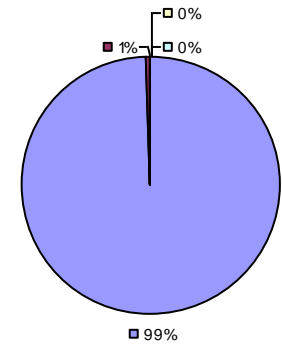
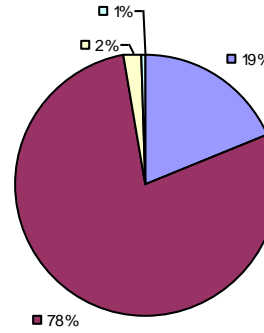
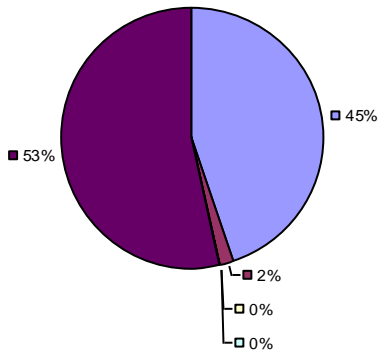

2015-16 PRINCIPAL EVALUATION RESULTS NOT SHOWN DUE TO SUPPRESSION*

* Data is suppressed if 100% of teachers/principals received the same rating or if the total teachers/principals in an LEA is less than five.

** For evaluations completed under Education Law 3012-c during the 2015-16 school year, student growth measures including NYS grades 3-8 ELA/Math assessments were excluded from evaluation results.

Student Growth

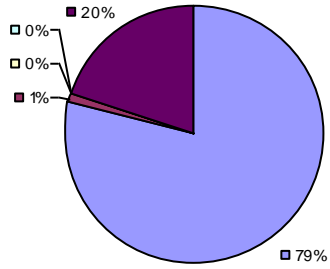

Local Measures

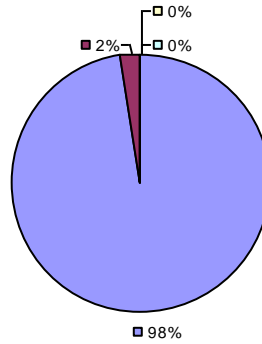

Other Measures

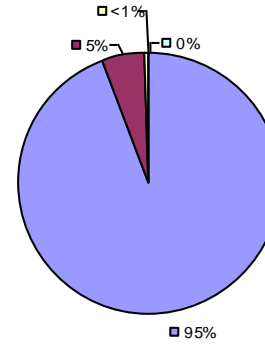

Overall Composite

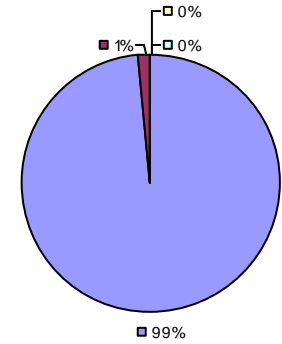

2015-16 PRINCIPAL EVALUATION RESULTS NOT SHOWN DUE TO SUPPRESSION*

* Data is suppressed if 100% of teachers/principals received the same rating or if the total teachers/principals in an LEA is less than five.

** For evaluations completed under Education Law 3012-c during the 2015-16 school year, student growth measures including NYS grades 3-8 ELA/Math assessments were excluded from evaluation results.

Student Growth

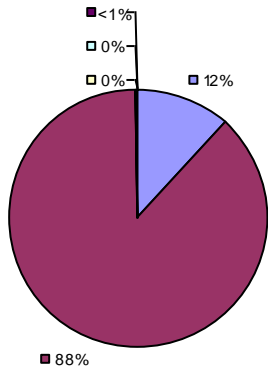

Local Measures

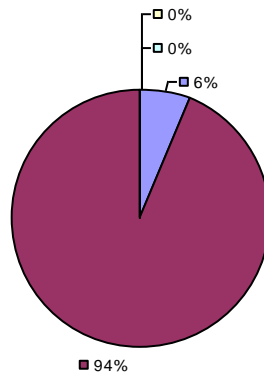

Other Measures

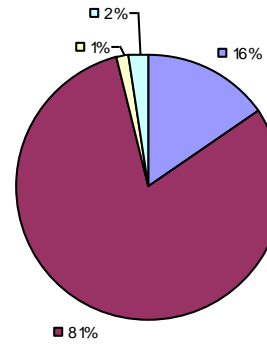

Overall Composite

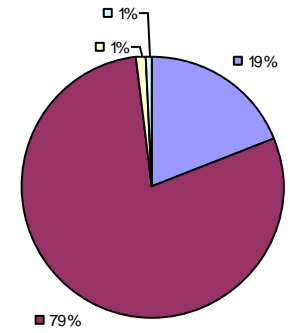

2015-16 PRINCIPAL EVALUATION RESULTS

Student Growth

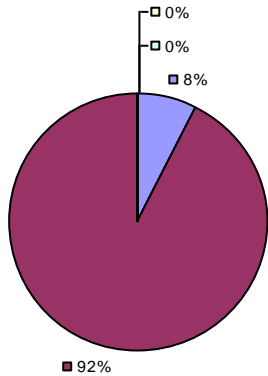

Local Measures

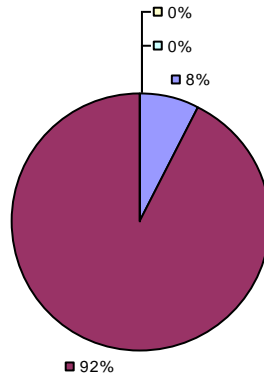

Other Measures

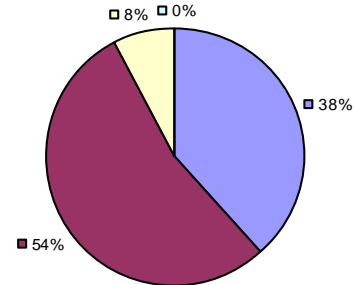

Overall Composite

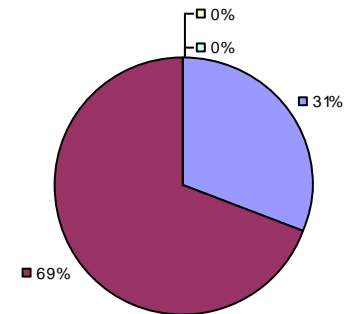

* Data is suppressed if 100% of teachers/principals received the same rating or if the total teachers/principals in an LEA is less than five.

** For evaluations completed under Education Law 3012-c during the 2015-16 school year, student growth measures including NYS grades 3-8 ELA/Math assessments were excluded from evaluation results.

Student Growth

Local measures results not shown due to suppression*

Other Measures

Overall Composite

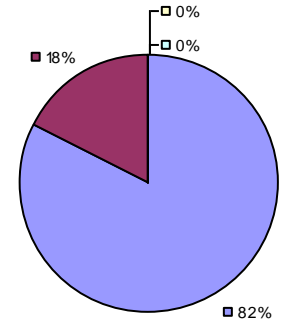
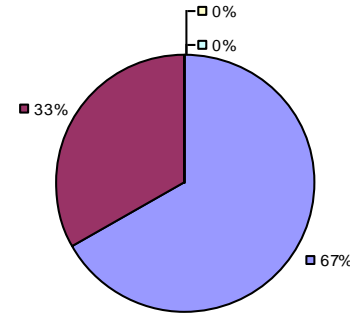
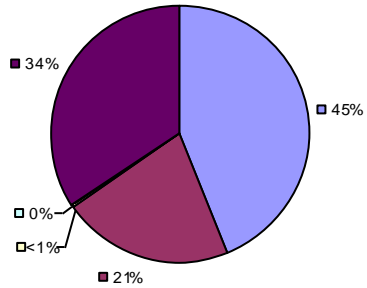

2015-16 PRINCIPAL EVALUATION RESULTS

Student growth results not shown due to suppression*

Local Measures

Other measures results not shown due to suppression*

Overall Composite

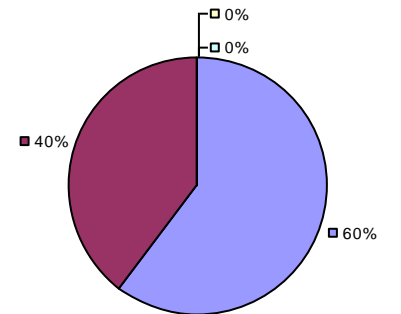
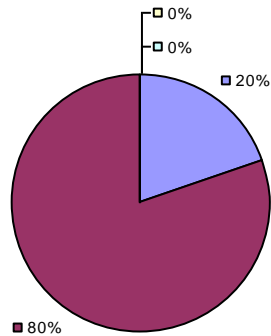

* Data is suppressed if 100% of teachers/principals received the same rating or if the total teachers/principals in an LEA is less than five.

** For evaluations completed under Education Law 3012-c during the 2015-16 school year, student growth measures including NYS grades 3-8 ELA/Math assessments were excluded from evaluation results.

2015-16 TEACHER EVALUATION RESULTS

Student Growth

Local measures results not shown due to suppression*

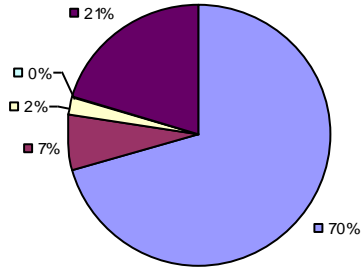

Other Measures

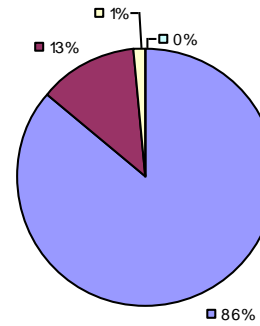

Overall Composite

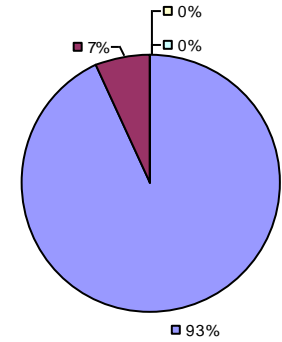

2015-16 PRINCIPAL EVALUATION RESULTS NOT SHOWN DUE TO SUPPRESSION*

* Data is suppressed if 100% of teachers/principals received the same rating or if the total teachers/principals in an LEA is less than five.

** For evaluations completed under Education Law 3012-c during the 2015-16 school year, student growth measures including NYS grades 3-8 ELA/Math assessments were excluded from evaluation results.

Student Growth

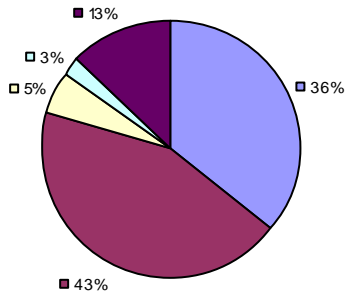

Local Measures

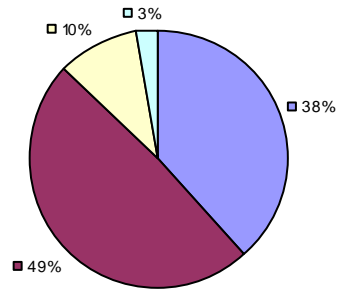

Other Measures

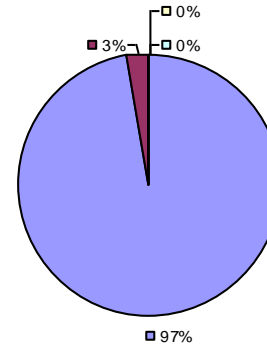

Overall Composite

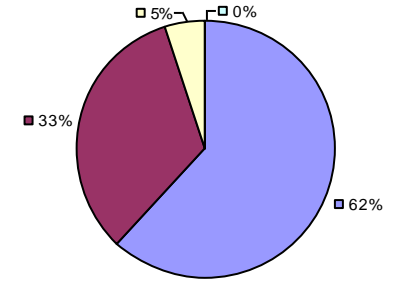

2015-16 PRINCIPAL EVALUATION RESULTS NOT SHOWN DUE TO SUPPRESSION*

* Data is suppressed if 100% of teachers/principals received the same rating or if the total teachers/principals in an LEA is less than five.

** For evaluations completed under Education Law 3012-c during the 2015-16 school year, student growth measures including NYS grades 3-8 ELA/Math assessments were excluded from evaluation results.

Student growth results not shown due to suppression*

Local measures results not shown due to suppression*

Other Measures

Overall composite not shown due to suppression*

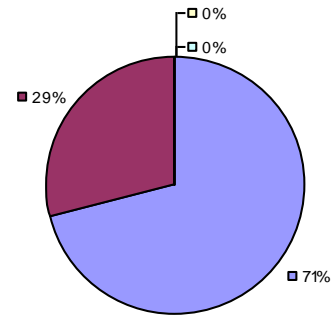

2015-16 PRINCIPAL EVALUATION RESULTS NOT SHOWN DUE TO SUPPRESSION*

* Data is suppressed if 100% of teachers/principals received the same rating or if the total teachers/principals in an LEA is less than five.

** For evaluations completed under Education Law 3012-c during the 2015-16 school year, student growth measures including NYS grades 3-8 ELA/Math assessments were excluded from evaluation results.

Student Growth

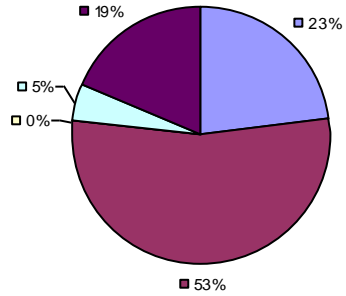

Local Measures

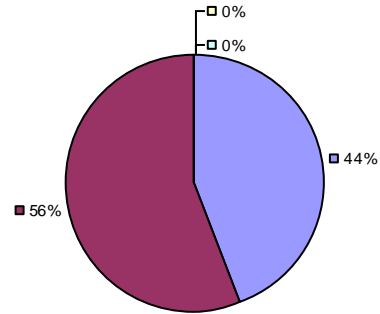

Other measures results not shown due to suppression*

Overall Composite

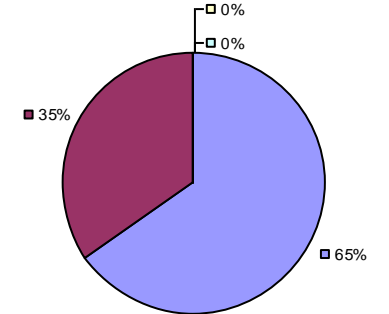

2015-16 PRINCIPAL EVALUATION RESULTS NOT SHOWN DUE TO SUPPRESSION*

* Data is suppressed if 100% of teachers/principals received the same rating or if the total teachers/principals in an LEA is less than five.

** For evaluations completed under Education Law 3012-c during the 2015-16 school year, student growth measures including NYS grades 3-8 ELA/Math assessments were excluded from evaluation results.

2015-16 TEACHER EVALUATION RESULTS

Student Growth

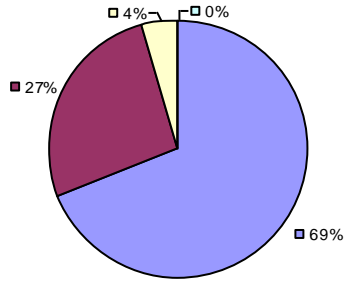

Local Measures

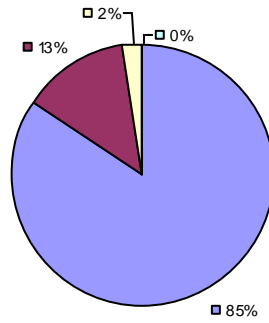

Other Measures

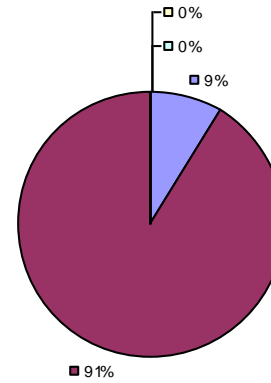

Overall Composite

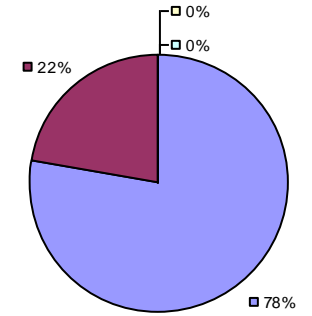

2015-16 PRINCIPAL EVALUATION RESULTS NOT SHOWN DUE TO SUPPRESSION*

* Data is suppressed if 100% of teachers/principals received the same rating or if the total teachers/principals in an LEA is less than five.

** For evaluations completed under Education Law 3012-c during the 2015-16 school year, student growth measures including NYS grades 3-8 ELA/Math assessments were excluded from evaluation results.

2015-16 TEACHER EVALUATION RESULTS

Student Growth

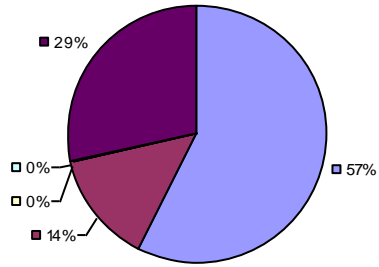

Local Measures

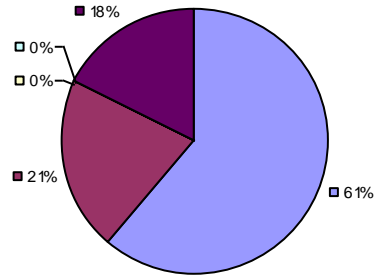

Other measures results not shown due to suppression*

Overall Composite

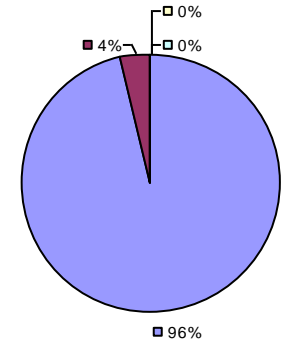

2015-16 PRINCIPAL EVALUATION RESULTS NOT SHOWN DUE TO SUPPRESSION*

* Data is suppressed if 100% of teachers/principals received the same rating or if the total teachers/principals in an LEA is less than five.

** For evaluations completed under Education Law 3012-c during the 2015-16 school year, student growth measures including NYS grades 3-8 ELA/Math assessments were excluded from evaluation results.

Student Growth

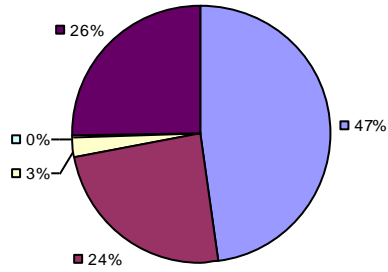

Local Measures

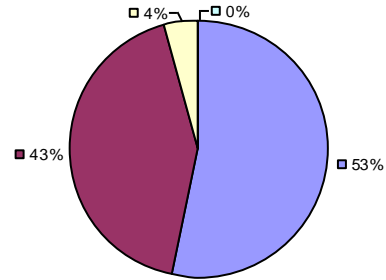

Other Measures

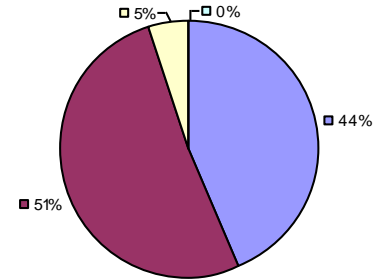

Overall Composite

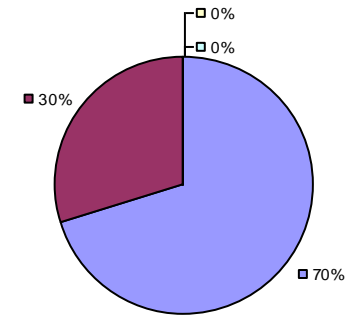

2015-16 PRINCIPAL EVALUATION RESULTS NOT SHOWN DUE TO SUPPRESSION*

* Data is suppressed if 100% of teachers/principals received the same rating or if the total teachers/principals in an LEA is less than five.

** For evaluations completed under Education Law 3012-c during the 2015-16 school year, student growth measures including NYS grades 3-8 ELA/Math assessments were excluded from evaluation results.

2015-16 TEACHER EVALUATION RESULTS

Student Growth

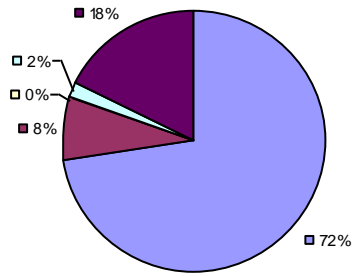

Local Measures

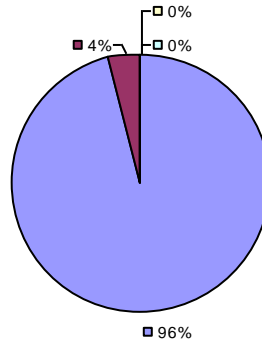

Other measures results not shown due to suppression*

Overall Composite

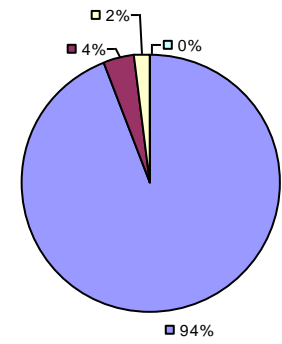

2015-16 PRINCIPAL EVALUATION RESULTS NOT SHOWN DUE TO SUPPRESSION*

* Data is suppressed if 100% of teachers/principals received the same rating or if the total teachers/principals in an LEA is less than five.

** For evaluations completed under Education Law 3012-c during the 2015-16 school year, student growth measures including NYS grades 3-8 ELA/Math assessments were excluded from evaluation results.

Student Growth

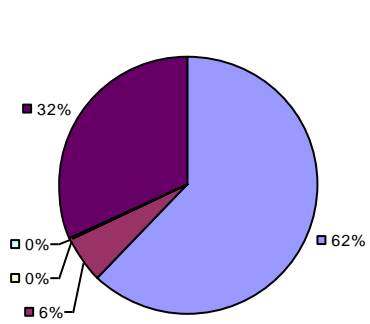

Local Measures

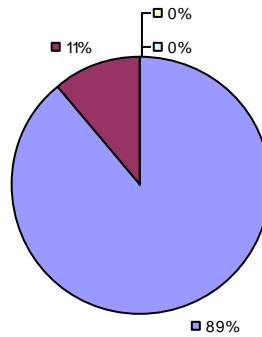

Other Measures

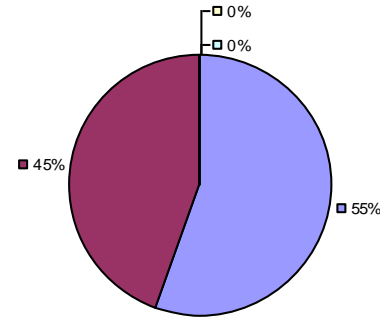

Overall Composite

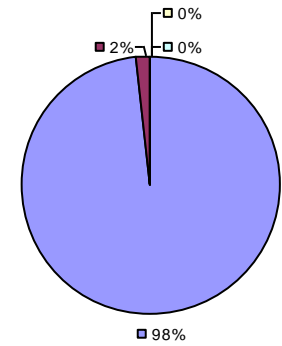

2015-16 PRINCIPAL EVALUATION RESULTS NOT SHOWN DUE TO SUPPRESSION*

* Data is suppressed if 100% of teachers/principals received the same rating or if the total teachers/principals in an LEA is less than five.

** For evaluations completed under Education Law 3012-c during the 2015-16 school year, student growth measures including NYS grades 3-8 ELA/Math assessments were excluded from evaluation results.

Student Growth

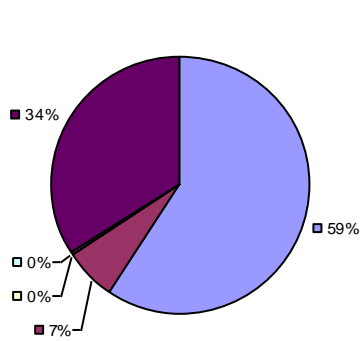

Local Measures

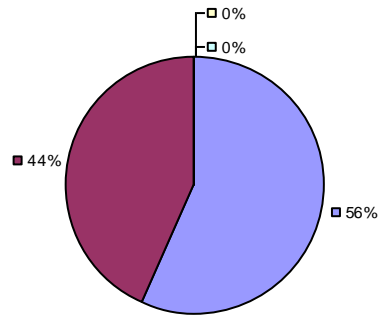

Other Measures

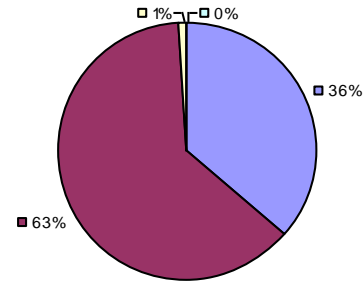

Overall Composite

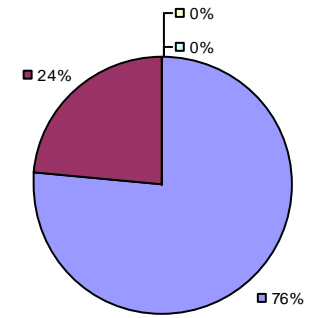

2015-16 PRINCIPAL EVALUATION RESULTS NOT SHOWN DUE TO SUPPRESSION*

* Data is suppressed if 100% of teachers/principals received the same rating or if the total teachers/principals in an LEA is less than five.

** For evaluations completed under Education Law 3012-c during the 2015-16 school year, student growth measures including NYS grades 3-8 ELA/Math assessments were excluded from evaluation results.

Student Growth

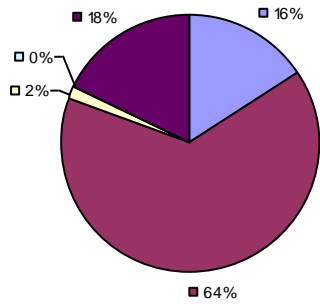

Local Measures

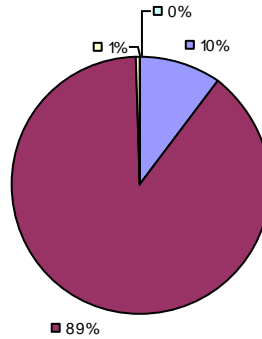

Other Measures

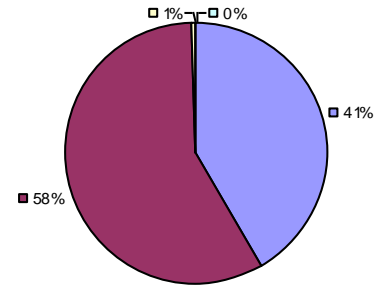

Overall Composite

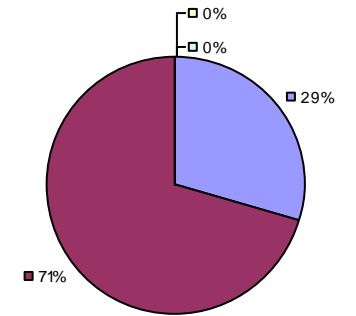

2015-16 PRINCIPAL EVALUATION RESULTS NOT SHOWN DUE TO SUPPRESSION*

* Data is suppressed if 100% of teachers/principals received the same rating or if the total teachers/principals in an LEA is less than five.

** For evaluations completed under Education Law 3012-c during the 2015-16 school year, student growth measures including NYS grades 3-8 ELA/Math assessments were excluded from evaluation results.

2015-16 TEACHER EVALUATION RESULTS

Student Growth

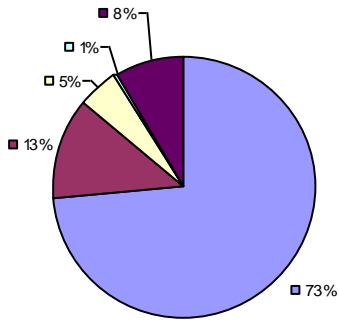

Local Measures

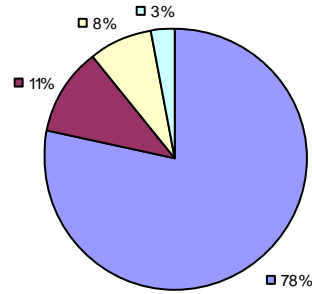

Other Measures

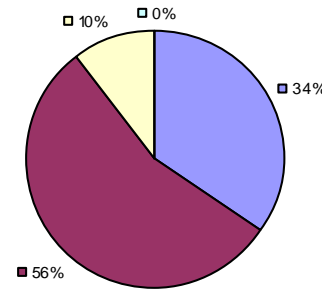

Overall Composite

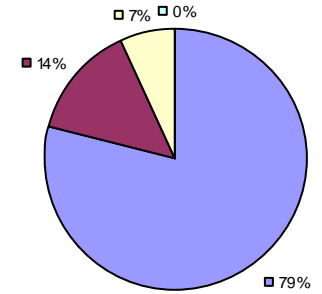

2015-16 PRINCIPAL EVALUATION RESULTS

Student Growth

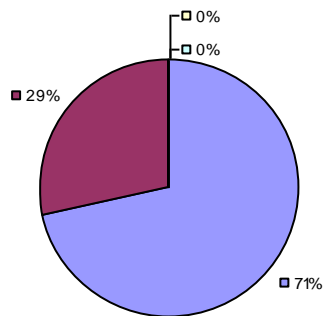

Local measures results not shown due to suppression*

Other Measures

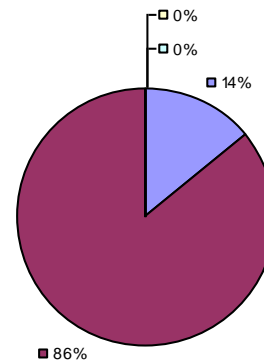

Overall Composite

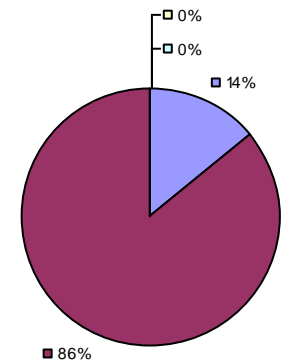

* Data is suppressed if 100% of teachers/principals received the same rating or if the total teachers/principals in an LEA is less than five.

** For evaluations completed under Education Law 3012-c during the 2015-16 school year, student growth measures including NYS grades 3-8 ELA/Math assessments were excluded from evaluation results.

2015-16 TEACHER EVALUATION RESULTS

Student Growth

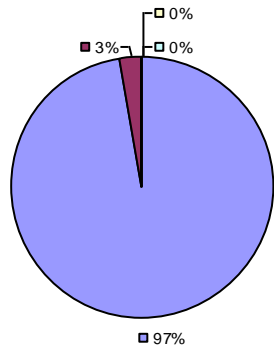

Local Measures

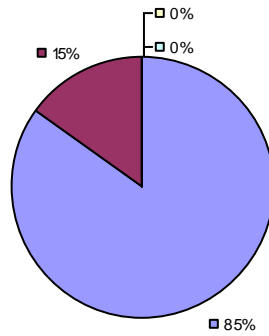

Other Measures

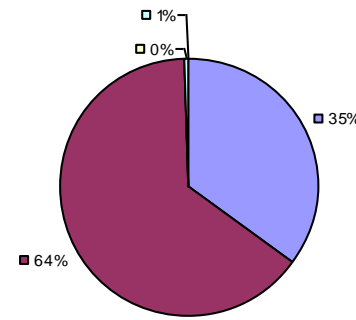

Overall Composite

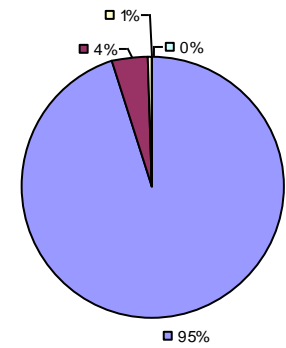

2015-16 PRINCIPAL EVALUATION RESULTS

Student growth results not shown due to suppression*

Local Measures

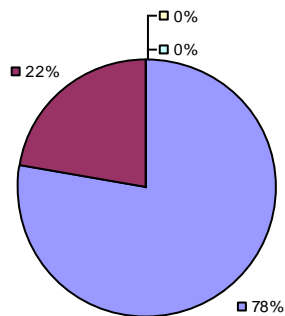

Other Measures

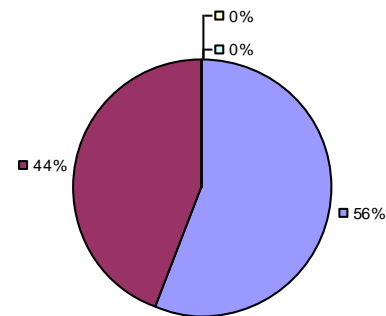

Overall Composite

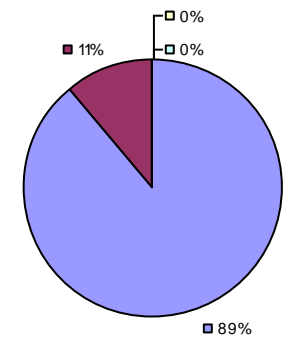

* Data is suppressed if 100% of teachers/principals received the same rating or if the total teachers/principals in an LEA is less than five.

** For evaluations completed under Education Law 3012-c during the 2015-16 school year, student growth measures including NYS grades 3-8 ELA/Math assessments were excluded from evaluation results.

2015-16 TEACHER EVALUATION RESULTS

Student Growth

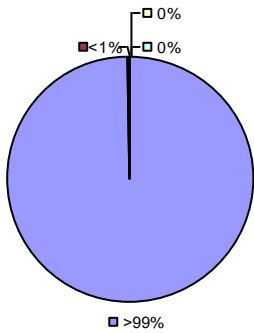

Local Measures

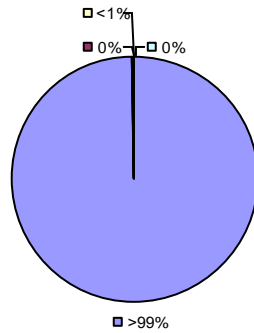

Other Measures

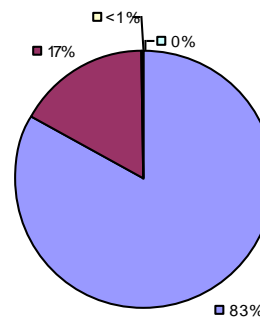

Overall Composite

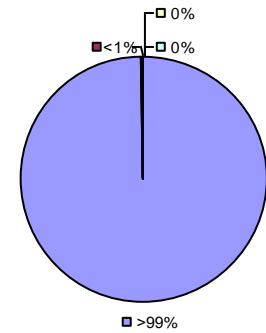

2015-16 PRINCIPAL EVALUATION RESULTS

Student growth results not shown due to suppression*

Local Measures

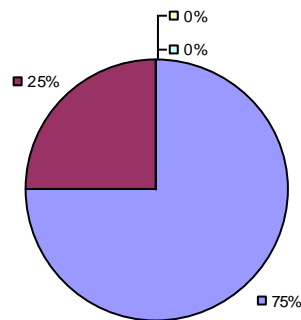

Other measures results not shown due to suppression* Overall composite not shown due to suppression*

* Data is suppressed if 100% of teachers/principals received the same rating or if the total teachers/principals in an LEA is less than five.

** For evaluations completed under Education Law 3012-c during the 2015-16 school year, student growth measures including NYS grades 3-8 ELA/Math assessments were excluded from evaluation results.

2015-16 TEACHER EVALUATION RESULTS

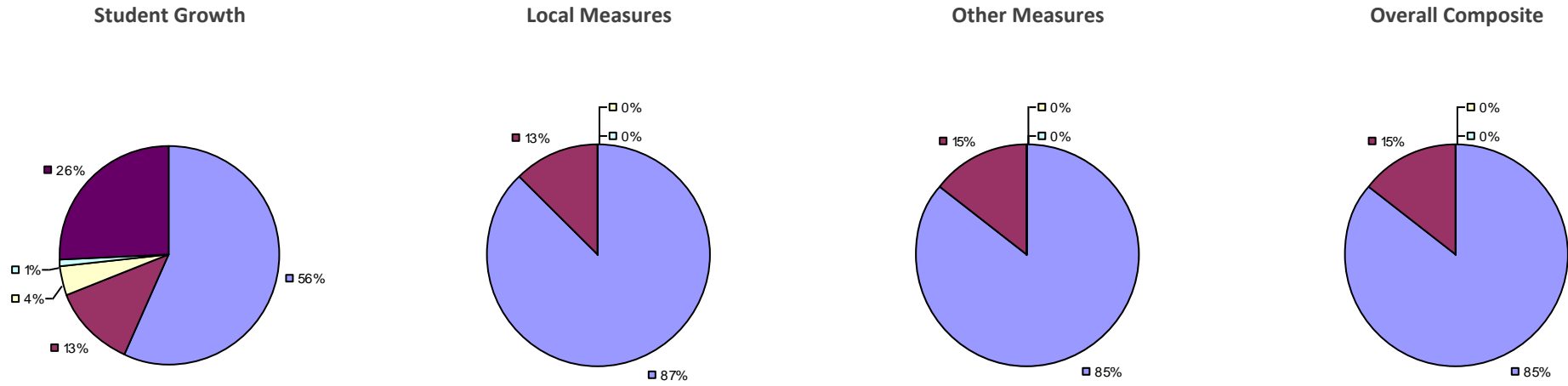

2015-16 PRINCIPAL EVALUATION RESULTS NOT SHOWN DUE TO SUPPRESSION*

* Data is suppressed if 100% of teachers/principals received the same rating or if the total teachers/principals in an LEA is less than five.

** For evaluations completed under Education Law 3012-c during the 2015-16 school year, student growth measures including NYS grades 3-8 ELA/Math assessments were excluded from evaluation results.

HIGHLY EFFECTIVE EFFECTIVE DEVELOPING INEFFECTIVE EXCLUDED MEASURE**

2015-16 TEACHER EVALUATION RESULTS

Student Growth

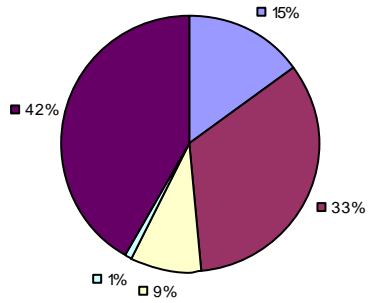

Local Measures

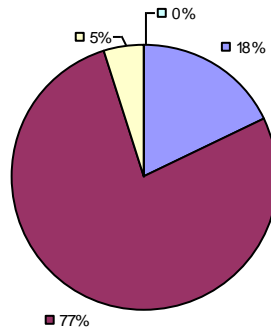

Other Measures

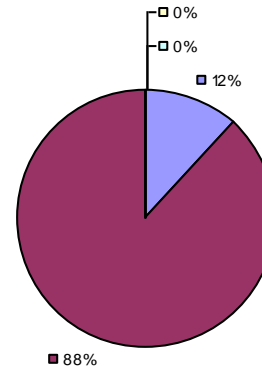

Overall Composite

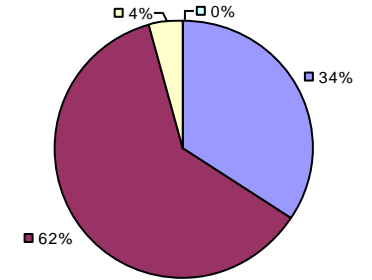

2015-16 PRINCIPAL EVALUATION RESULTS NOT SHOWN DUE TO SUPPRESSION*

* Data is suppressed if 100% of teachers/principals received the same rating or if the total teachers/principals in an LEA is less than five.

** For evaluations completed under Education Law 3012-c during the 2015-16 school year, student growth measures including NYS grades 3-8 ELA/Math assessments were excluded from evaluation results.

2015-16 TEACHER EVALUATION RESULTS

Student Growth

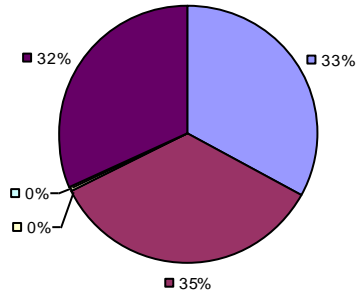

Local Measures

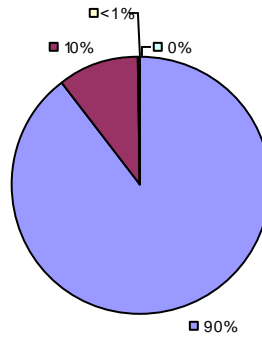

Other Measures

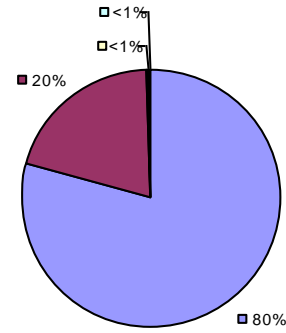

Overall Composite

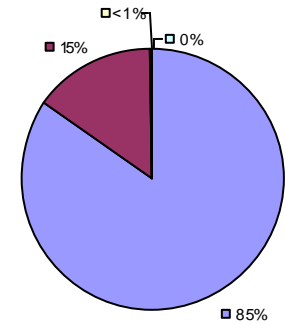

2015-16 PRINCIPAL EVALUATION RESULTS

Student Growth

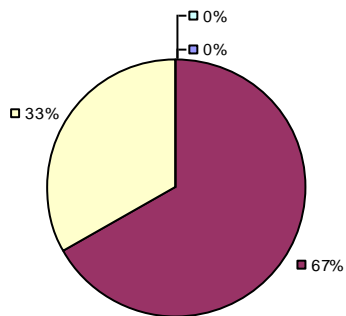

Local measures results not shown due to suppression*

Other measures results not shown due to suppression*

Overall Composite

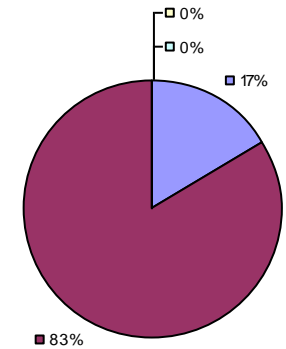

* Data is suppressed if 100% of teachers/principals received the same rating or if the total teachers/principals in an LEA is less than five.

** For evaluations completed under Education Law 3012-c during the 2015-16 school year, student growth measures including NYS grades 3-8 ELA/Math assessments were excluded from evaluation results.

Student Growth

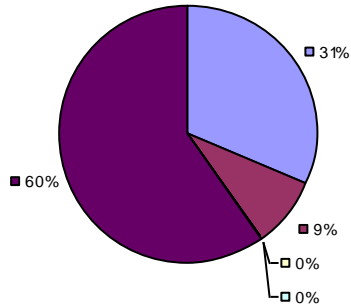

Local Measures

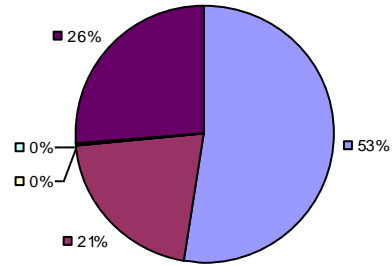

Other Measures

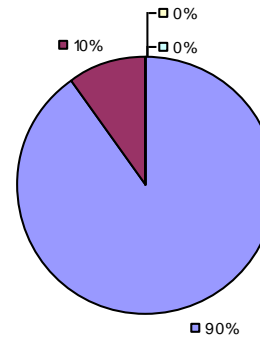

Overall Composite

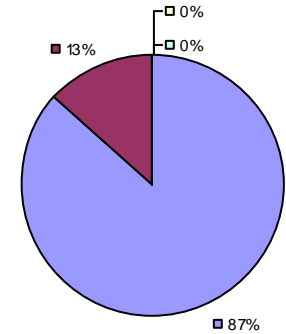

2015-16 PRINCIPAL EVALUATION RESULTS

Student growth results not shown due to suppression*

Local Measures

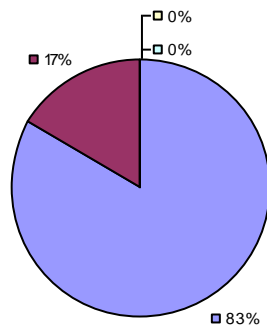

Other measures results not shown due to suppression* Overall composite not shown due to suppression*

* Data is suppressed if 100% of teachers/principals received the same rating or if the total teachers/principals in an LEA is less than five.

** For evaluations completed under Education Law 3012-c during the 2015-16 school year, student growth measures including NYS grades 3-8 ELA/Math assessments were excluded from evaluation results.

Student Growth

Local measures results not shown due to suppression* Other measures results not shown due to suppression*

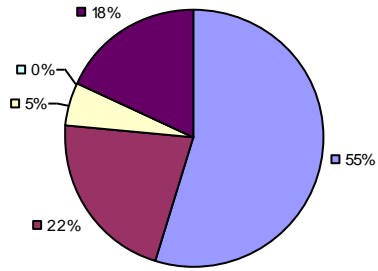

Overall Composite

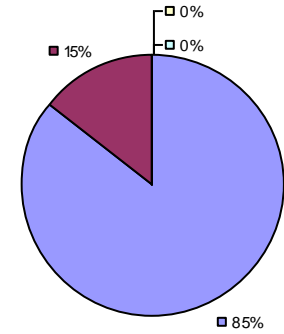

2015-16 PRINCIPAL EVALUATION RESULTS NOT SHOWN DUE TO SUPPRESSION*

* Data is suppressed if 100% of teachers/principals received the same rating or if the total teachers/principals in an LEA is less than five.

** For evaluations completed under Education Law 3012-c during the 2015-16 school year, student growth measures including NYS grades 3-8 ELA/Math assessments were excluded from evaluation results.

2015-16 TEACHER EVALUATION RESULTS NOT SHOWN DUE TO SUPPRESSION*

2015-16 PRINCIPAL EVALUATION RESULTS NOT SHOWN DUE TO SUPPRESSION*

* Data is suppressed if 100% of teachers/principals received the same rating or if the total teachers/principals in an LEA is less than five.

** For evaluations completed under Education Law 3012-c during the 2015-16 school year, student growth measures including NYS grades 3-8 ELA/Math assessments were excluded from evaluation results.

HIGHLY EFFECTIVE **EFFECTIVE** **DEVELOPING** **INEFFECTIVE** **EXCLUDED MEASURE****

2015-16 TEACHER EVALUATION RESULTS

Student Growth

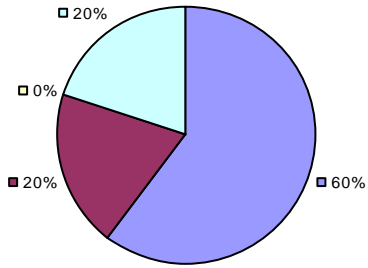

Local Measures

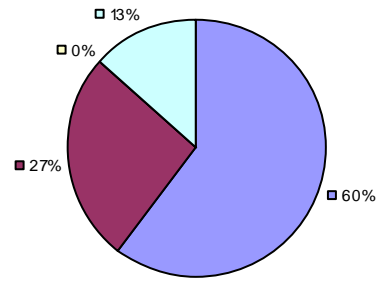

Other Measures

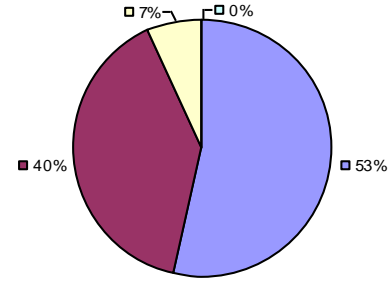

Overall Composite

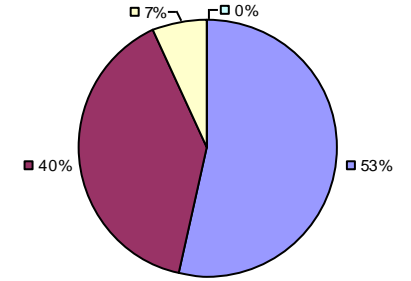

2015-16 PRINCIPAL EVALUATION RESULTS NOT SHOWN DUE TO SUPPRESSION*

* Data is suppressed if 100% of teachers/principals received the same rating or if the total teachers/principals in an LEA is less than five.

** For evaluations completed under Education Law 3012-c during the 2015-16 school year, student growth measures including NYS grades 3-8 ELA/Math assessments were excluded from evaluation results.

Student Growth

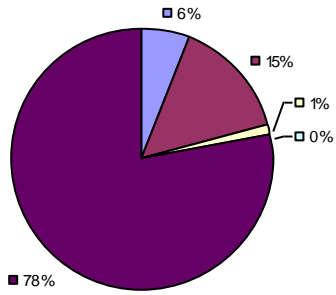

Local Measures

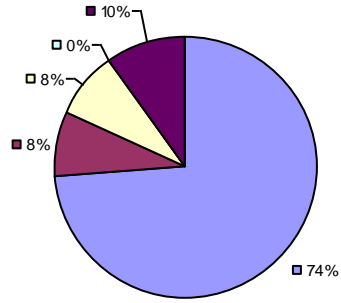

Other Measures

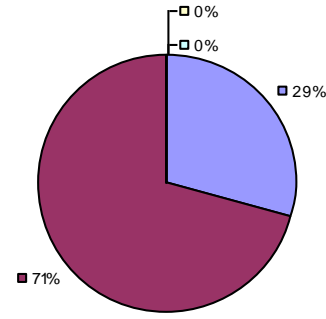

Overall Composite

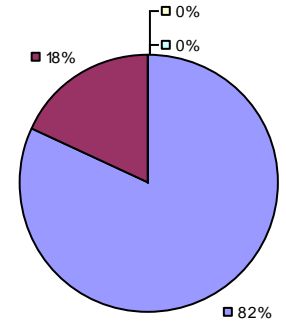

2015-16 PRINCIPAL EVALUATION RESULTS NOT SHOWN DUE TO SUPPRESSION*

* Data is suppressed if 100% of teachers/principals received the same rating or if the total teachers/principals in an LEA is less than five.

** For evaluations completed under Education Law 3012-c during the 2015-16 school year, student growth measures including NYS grades 3-8 ELA/Math assessments were excluded from evaluation results.

Student Growth

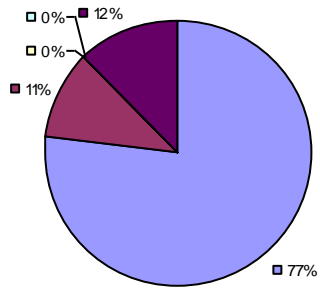

Local Measures

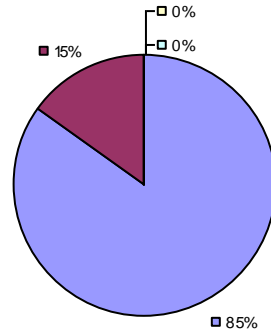

Other Measures

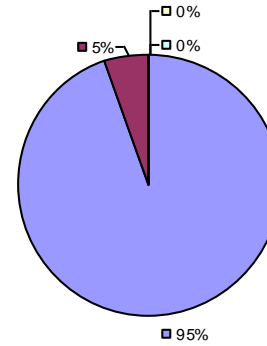

Overall Composite

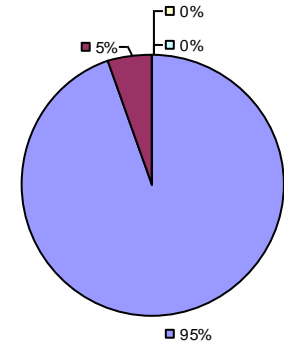

2015-16 PRINCIPAL EVALUATION RESULTS NOT SHOWN DUE TO SUPPRESSION*

* Data is suppressed if 100% of teachers/principals received the same rating or if the total teachers/principals in an LEA is less than five.

** For evaluations completed under Education Law 3012-c during the 2015-16 school year, student growth measures including NYS grades 3-8 ELA/Math assessments were excluded from evaluation results.

Student Growth

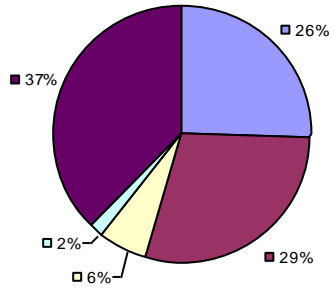

Local Measures

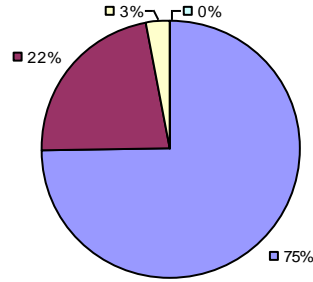

Other Measures

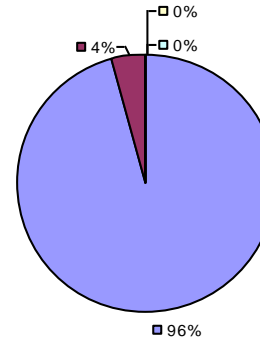

Overall Composite

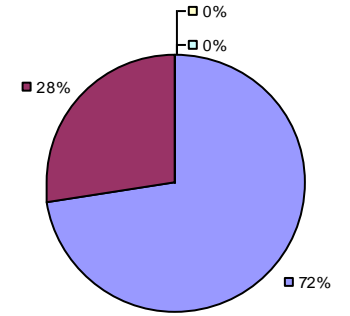

2015-16 PRINCIPAL EVALUATION RESULTS NOT SHOWN DUE TO SUPPRESSION*

* Data is suppressed if 100% of teachers/principals received the same rating or if the total teachers/principals in an LEA is less than five.

** For evaluations completed under Education Law 3012-c during the 2015-16 school year, student growth measures including NYS grades 3-8 ELA/Math assessments were excluded from evaluation results.

2015-16 TEACHER EVALUATION RESULTS

Student Growth

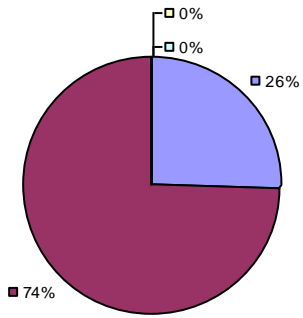

Local Measures

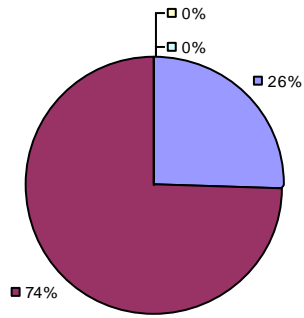

Other measures results not shown due to suppression*

Overall Composite

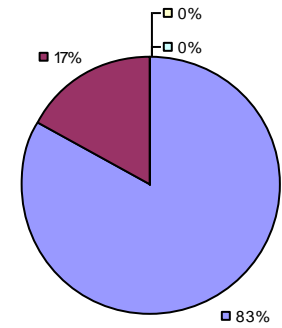

2015-16 PRINCIPAL EVALUATION RESULTS NOT SHOWN DUE TO SUPPRESSION*

* Data is suppressed if 100% of teachers/principals received the same rating or if the total teachers/principals in an LEA is less than five.

** For evaluations completed under Education Law 3012-c during the 2015-16 school year, student growth measures including NYS grades 3-8 ELA/Math assessments were excluded from evaluation results.

Student growth results not shown due to suppression*

Local measures results not shown due to suppression*

Other Measures

Overall composite not shown due to suppression*

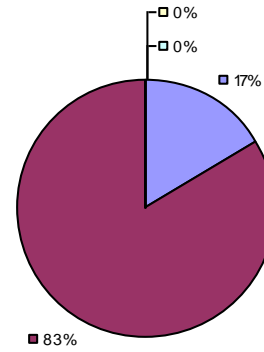

2015-16 PRINCIPAL EVALUATION RESULTS NOT SHOWN DUE TO SUPPRESSION*

* Data is suppressed if 100% of teachers/principals received the same rating or if the total teachers/principals in an LEA is less than five.

** For evaluations completed under Education Law 3012-c during the 2015-16 school year, student growth measures including NYS grades 3-8 ELA/Math assessments were excluded from evaluation results.

Student Growth

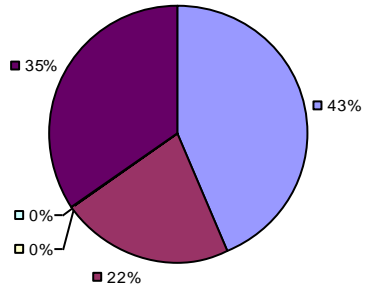

Local Measures

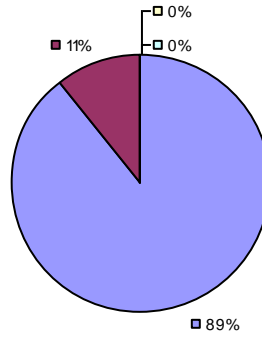

Other Measures

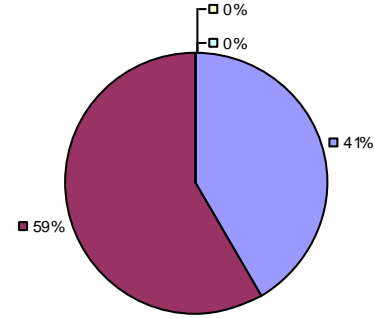

Overall Composite

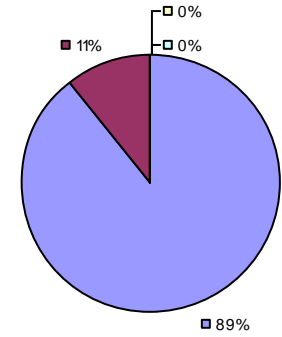

2015-16 PRINCIPAL EVALUATION RESULTS NOT SHOWN DUE TO SUPPRESSION*

* Data is suppressed if 100% of teachers/principals received the same rating or if the total teachers/principals in an LEA is less than five.

** For evaluations completed under Education Law 3012-c during the 2015-16 school year, student growth measures including NYS grades 3-8 ELA/Math assessments were excluded from evaluation results.

Student Growth

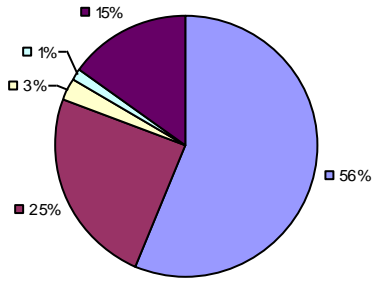

Local Measures

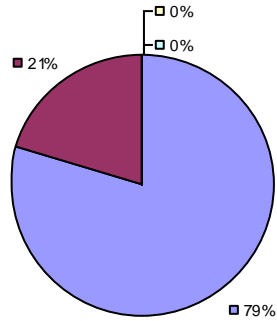

Other Measures

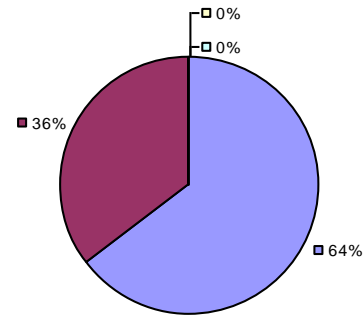

Overall Composite

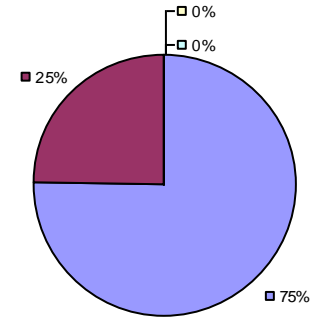

2015-16 PRINCIPAL EVALUATION RESULTS NOT SHOWN DUE TO SUPPRESSION*

* Data is suppressed if 100% of teachers/principals received the same rating or if the total teachers/principals in an LEA is less than five.

** For evaluations completed under Education Law 3012-c during the 2015-16 school year, student growth measures including NYS grades 3-8 ELA/Math assessments were excluded from evaluation results.

Student Growth

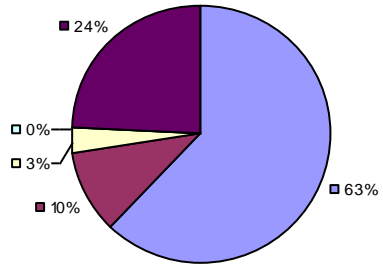

Local Measures

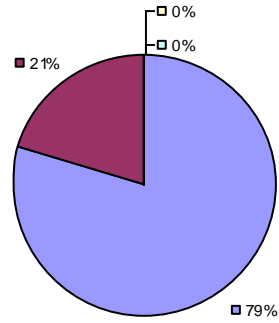

Other Measures

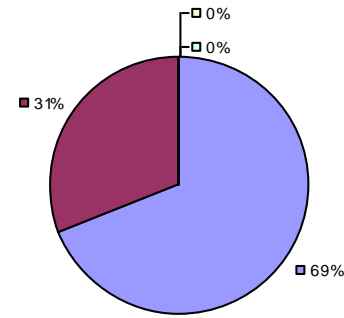

Overall Composite

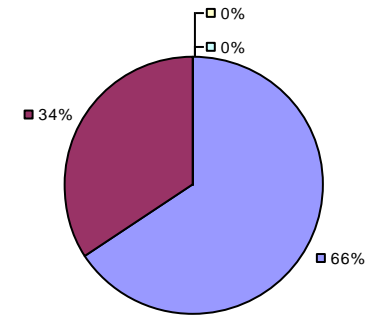

2015-16 PRINCIPAL EVALUATION RESULTS NOT SHOWN DUE TO SUPPRESSION*

* Data is suppressed if 100% of teachers/principals received the same rating or if the total teachers/principals in an LEA is less than five.

** For evaluations completed under Education Law 3012-c during the 2015-16 school year, student growth measures including NYS grades 3-8 ELA/Math assessments were excluded from evaluation results.

Student Growth

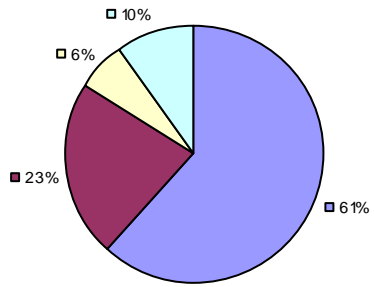

Local Measures

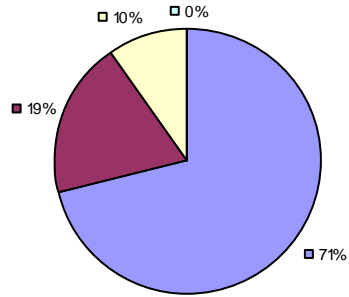

Other Measures

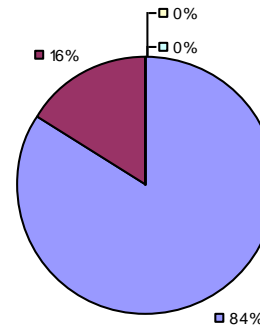

Overall Composite

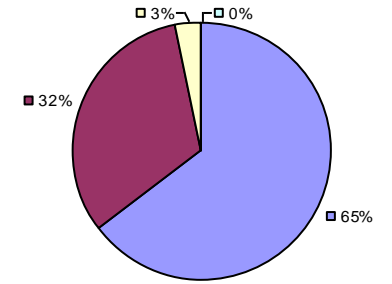

2015-16 PRINCIPAL EVALUATION RESULTS NOT SHOWN DUE TO SUPPRESSION*

* Data is suppressed if 100% of teachers/principals received the same rating or if the total teachers/principals in an LEA is less than five.

** For evaluations completed under Education Law 3012-c during the 2015-16 school year, student growth measures including NYS grades 3-8 ELA/Math assessments were excluded from evaluation results.

2015-16 TEACHER EVALUATION RESULTS

Student Growth

Local measures results not shown due to suppression*

Other Measures

Overall Composite

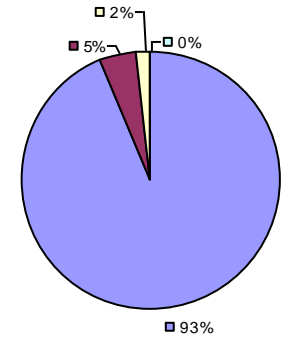
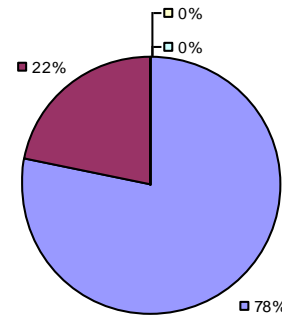
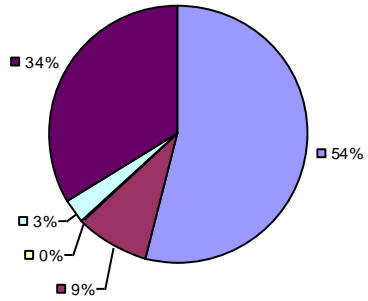

2015-16 PRINCIPAL EVALUATION RESULTS NOT SHOWN DUE TO SUPPRESSION*

* Data is suppressed if 100% of teachers/principals received the same rating or if the total teachers/principals in an LEA is less than five.

** For evaluations completed under Education Law 3012-c during the 2015-16 school year, student growth measures including NYS grades 3-8 ELA/Math assessments were excluded from evaluation results.

Student growth results not shown due to suppression*

Local Measures

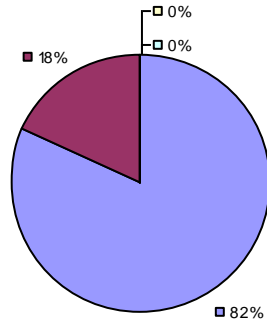

Other Measures

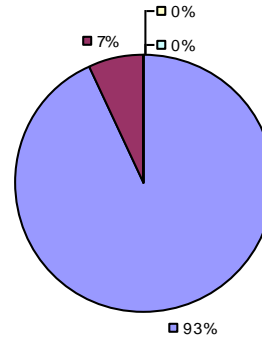

Overall Composite

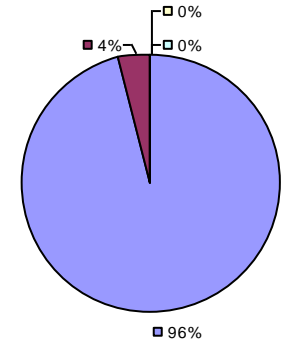

2015-16 PRINCIPAL EVALUATION RESULTS NOT SHOWN DUE TO SUPPRESSION*

* Data is suppressed if 100% of teachers/principals received the same rating or if the total teachers/principals in an LEA is less than five.

** For evaluations completed under Education Law 3012-c during the 2015-16 school year, student growth measures including NYS grades 3-8 ELA/Math assessments were excluded from evaluation results.

Student Growth

Local measures results not shown due to suppression*

Other Measures

Overall Composite

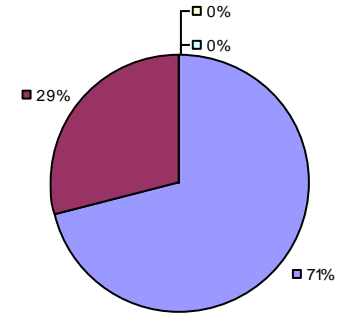
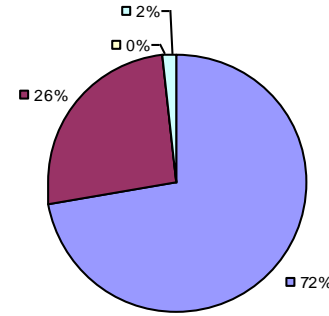
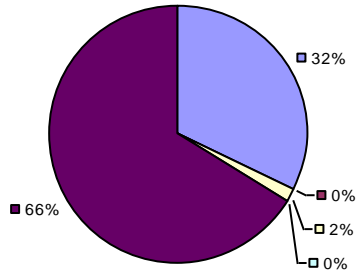

2015-16 PRINCIPAL EVALUATION RESULTS NOT SHOWN DUE TO SUPPRESSION*

* Data is suppressed if 100% of teachers/principals received the same rating or if the total teachers/principals in an LEA is less than five.

** For evaluations completed under Education Law 3012-c during the 2015-16 school year, student growth measures including NYS grades 3-8 ELA/Math assessments were excluded from evaluation results.

2015-16 TEACHER EVALUATION RESULTS

Student Growth

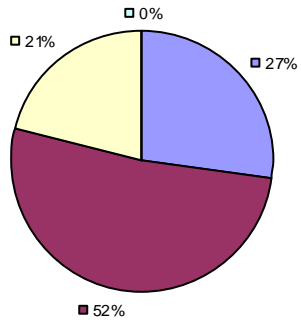

Local Measures

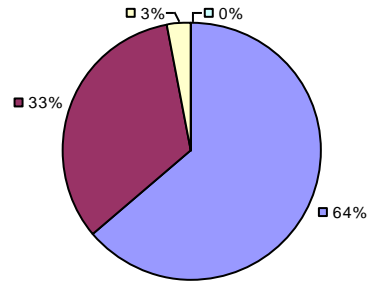

Other Measures

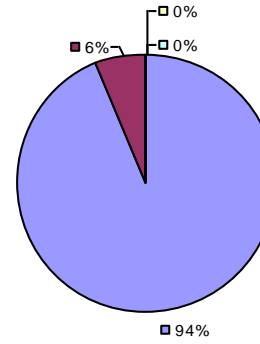

Overall Composite

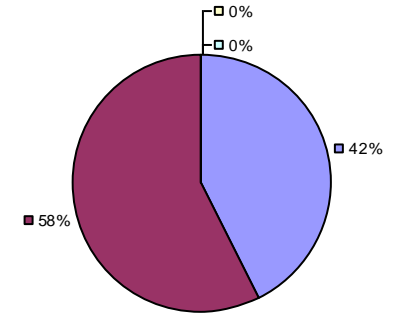

2015-16 PRINCIPAL EVALUATION RESULTS NOT SHOWN DUE TO SUPPRESSION*

* Data is suppressed if 100% of teachers/principals received the same rating or if the total teachers/principals in an LEA is less than five.

** For evaluations completed under Education Law 3012-c during the 2015-16 school year, student growth measures including NYS grades 3-8 ELA/Math assessments were excluded from evaluation results.

Student growth results not shown due to suppression*

Local Measures

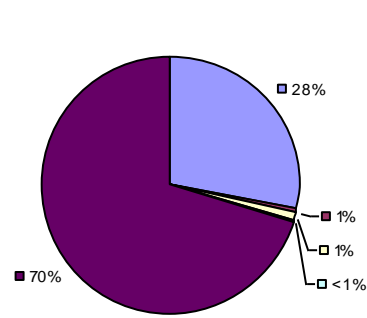

Other Measures

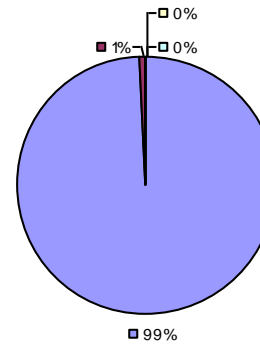

Overall Composite

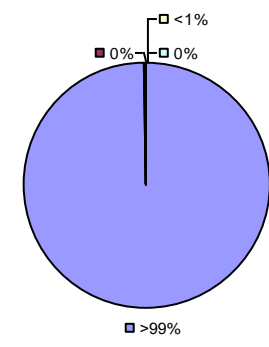

2015-16 PRINCIPAL EVALUATION RESULTS NOT SHOWN DUE TO SUPPRESSION*

* Data is suppressed if 100% of teachers/principals received the same rating or if the total teachers/principals in an LEA is less than five.

** For evaluations completed under Education Law 3012-c during the 2015-16 school year, student growth measures including NYS grades 3-8 ELA/Math assessments were excluded from evaluation results.

2015-16 TEACHER EVALUATION RESULTS

Student Growth

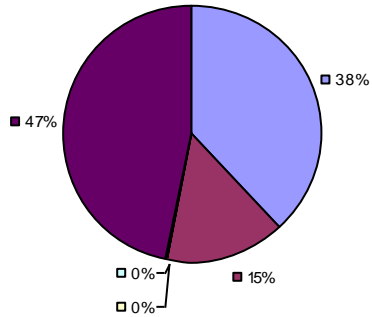

Local Measures

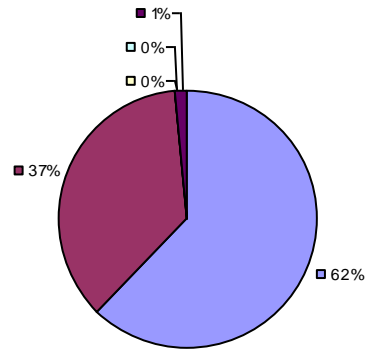

Other Measures

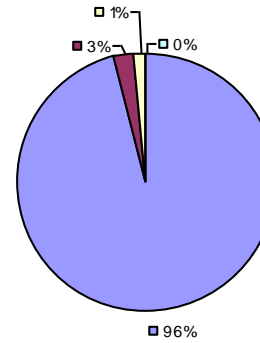

Overall Composite

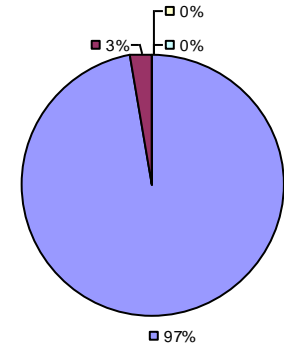

2015-16 PRINCIPAL EVALUATION RESULTS NOT SHOWN DUE TO SUPPRESSION*

* Data is suppressed if 100% of teachers/principals received the same rating or if the total teachers/principals in an LEA is less than five.

** For evaluations completed under Education Law 3012-c during the 2015-16 school year, student growth measures including NYS grades 3-8 ELA/Math assessments were excluded from evaluation results.

2015-16 TEACHER EVALUATION RESULTS

Student Growth

Local measures results not shown due to suppression*

Other Measures

Overall Composite

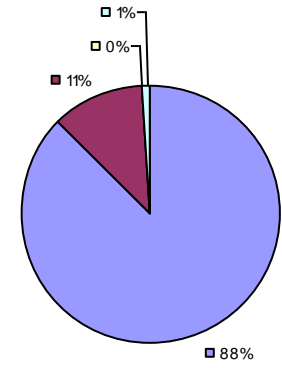
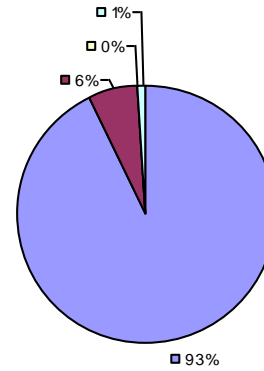
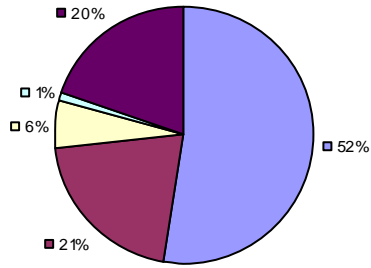

2015-16 PRINCIPAL EVALUATION RESULTS NOT SHOWN DUE TO SUPPRESSION*

* Data is suppressed if 100% of teachers/principals received the same rating or if the total teachers/principals in an LEA is less than five.

** For evaluations completed under Education Law 3012-c during the 2015-16 school year, student growth measures including NYS grades 3-8 ELA/Math assessments were excluded from evaluation results.

2015-16 TEACHER EVALUATION RESULTS

Student Growth

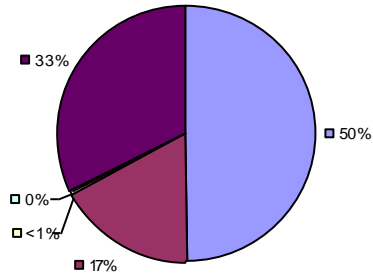

Local Measures

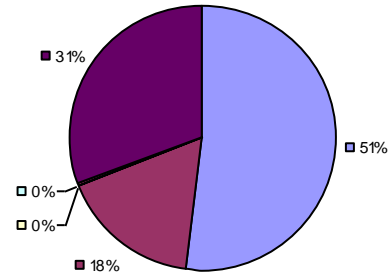

Other Measures

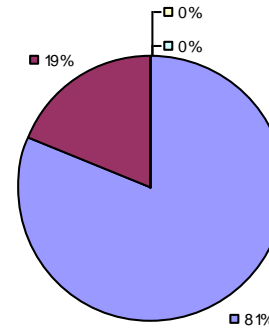

Overall Composite

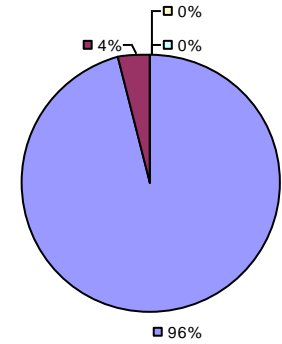

2015-16 PRINCIPAL EVALUATION RESULTS NOT SHOWN DUE TO SUPPRESSION*

* Data is suppressed if 100% of teachers/principals received the same rating or if the total teachers/principals in an LEA is less than five.

** For evaluations completed under Education Law 3012-c during the 2015-16 school year, student growth measures including NYS grades 3-8 ELA/Math assessments were excluded from evaluation results.

Student growth results not shown due to suppression*

Local Measures

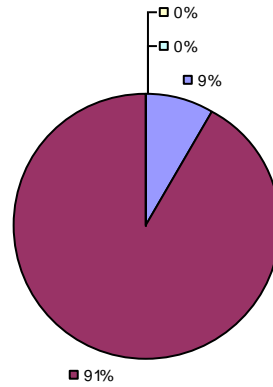

Other Measures

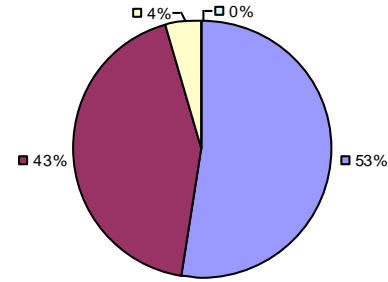

Overall Composite

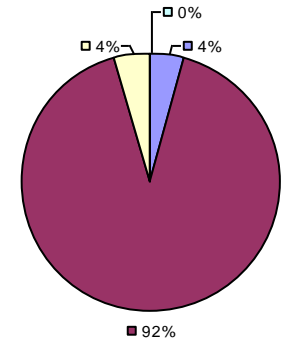

2015-16 PRINCIPAL EVALUATION RESULTS NOT SHOWN DUE TO SUPPRESSION*

* Data is suppressed if 100% of teachers/principals received the same rating or if the total teachers/principals in an LEA is less than five.

** For evaluations completed under Education Law 3012-c during the 2015-16 school year, student growth measures including NYS grades 3-8 ELA/Math assessments were excluded from evaluation results.

2015-16 TEACHER EVALUATION RESULTS

Student Growth

Local measures results not shown due to suppression*

Other Measures

Overall Composite

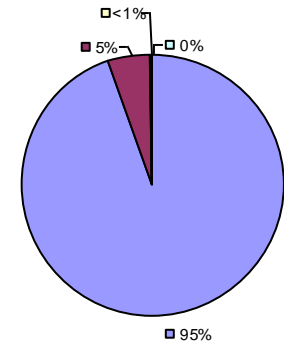
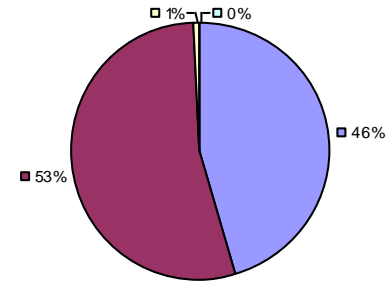
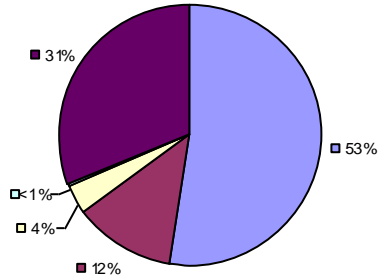

2015-16 PRINCIPAL EVALUATION RESULTS

Student growth results not shown due to suppression*

Local measures results not shown due to suppression*

Other Measures

Overall Composite

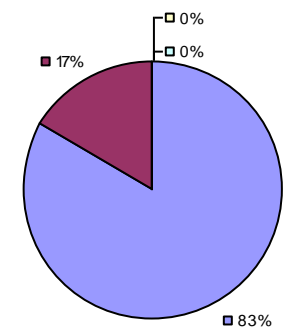
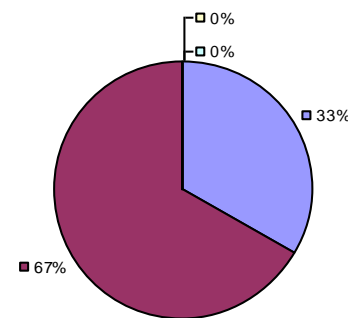

* Data is suppressed if 100% of teachers/principals received the same rating or if the total teachers/principals in an LEA is less than five.

** For evaluations completed under Education Law 3012-c during the 2015-16 school year, student growth measures including NYS grades 3-8 ELA/Math assessments were excluded from evaluation results.

Student Growth

Local measures results not shown due to suppression*

Other Measures

Overall Composite

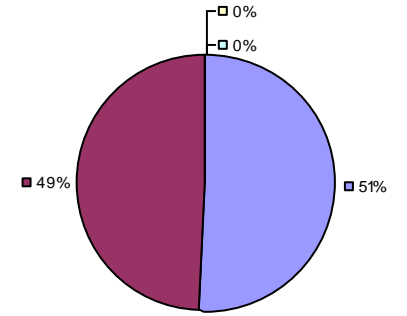
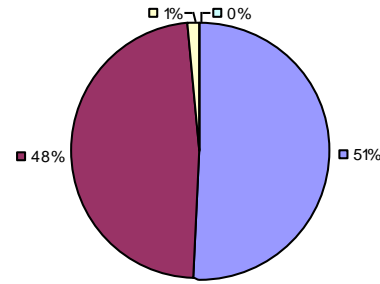
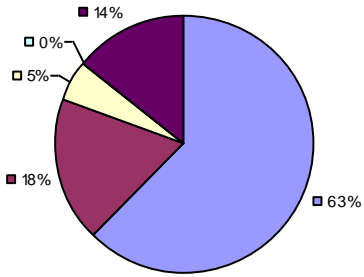

2015-16 PRINCIPAL EVALUATION RESULTS NOT SHOWN DUE TO SUPPRESSION*

* Data is suppressed if 100% of teachers/principals received the same rating or if the total teachers/principals in an LEA is less than five.

** For evaluations completed under Education Law 3012-c during the 2015-16 school year, student growth measures including NYS grades 3-8 ELA/Math assessments were excluded from evaluation results.

Student Growth

Local measures results not shown due to suppression*

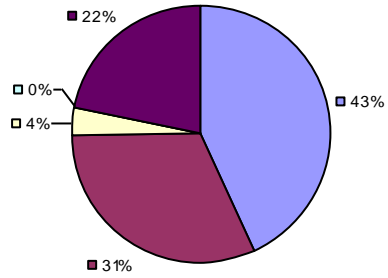

Other Measures

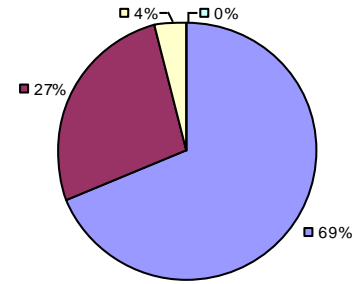

Overall Composite

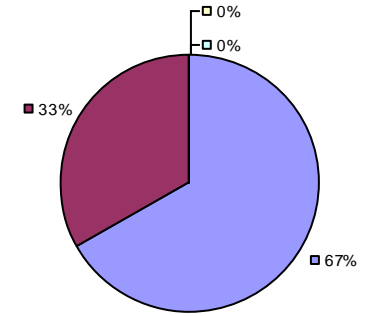

2015-16 PRINCIPAL EVALUATION RESULTS NOT SHOWN DUE TO SUPPRESSION*

* Data is suppressed if 100% of teachers/principals received the same rating or if the total teachers/principals in an LEA is less than five.

** For evaluations completed under Education Law 3012-c during the 2015-16 school year, student growth measures including NYS grades 3-8 ELA/Math assessments were excluded from evaluation results.

2015-16 TEACHER EVALUATION RESULTS

Student Growth

Local measures results not shown due to suppression*

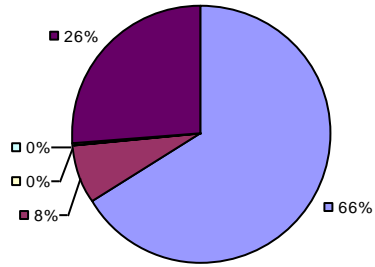

Other Measures

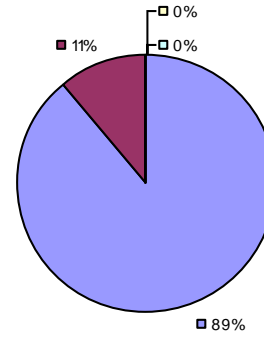

Overall Composite

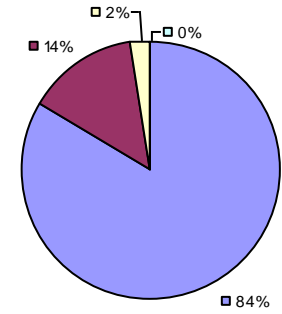

2015-16 PRINCIPAL EVALUATION RESULTS NOT SHOWN DUE TO SUPPRESSION*

* Data is suppressed if 100% of teachers/principals received the same rating or if the total teachers/principals in an LEA is less than five.

** For evaluations completed under Education Law 3012-c during the 2015-16 school year, student growth measures including NYS grades 3-8 ELA/Math assessments were excluded from evaluation results.

2015-16 TEACHER EVALUATION RESULTS

Student Growth

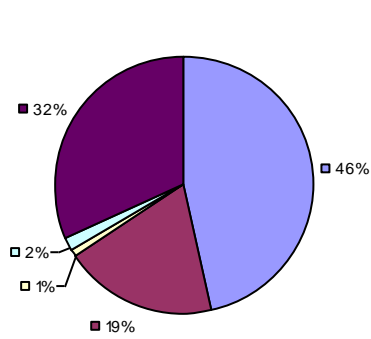

Local Measures

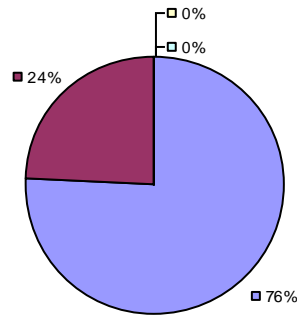

Other Measures

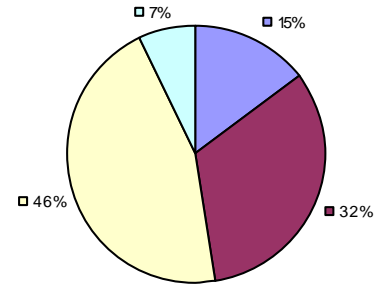

Overall Composite

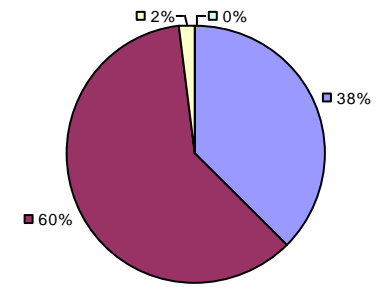

2015-16 PRINCIPAL EVALUATION RESULTS NOT SHOWN DUE TO SUPPRESSION*

* Data is suppressed if 100% of teachers/principals received the same rating or if the total teachers/principals in an LEA is less than five.

** For evaluations completed under Education Law 3012-c during the 2015-16 school year, student growth measures including NYS grades 3-8 ELA/Math assessments were excluded from evaluation results.

HIGHLY EFFECTIVE EFFECTIVE DEVELOPING INEFFECTIVE EXCLUDED MEASURE**

Student Growth

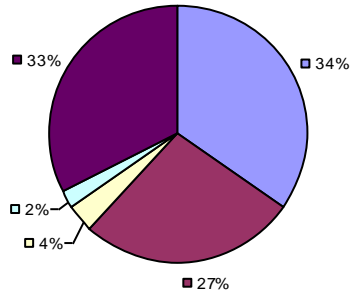

Local Measures

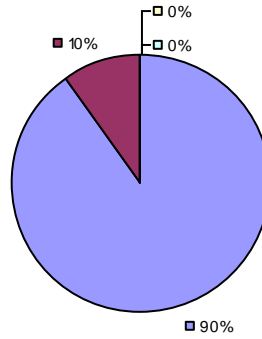

Other Measures

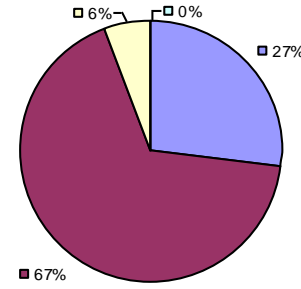

Overall Composite

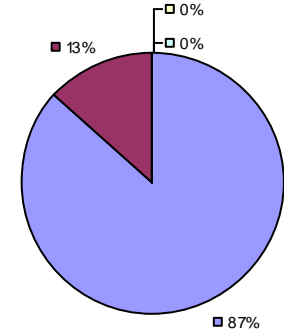

2015-16 PRINCIPAL EVALUATION RESULTS NOT SHOWN DUE TO SUPPRESSION*

* Data is suppressed if 100% of teachers/principals received the same rating or if the total teachers/principals in an LEA is less than five.

** For evaluations completed under Education Law 3012-c during the 2015-16 school year, student growth measures including NYS grades 3-8 ELA/Math assessments were excluded from evaluation results.

Student Growth

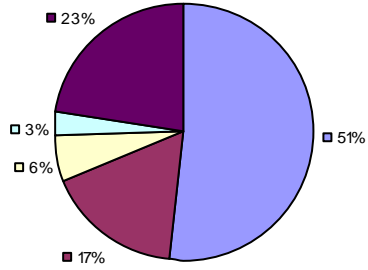

Local Measures

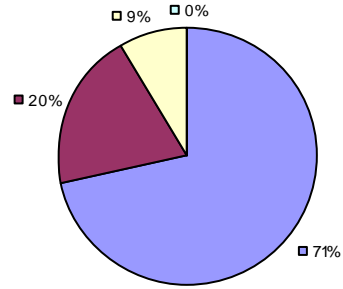

Other Measures

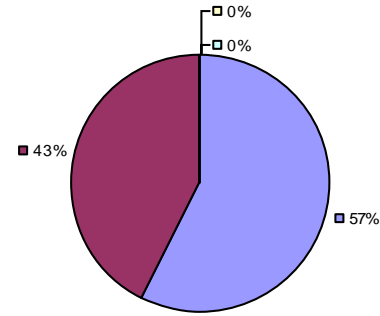

Overall Composite

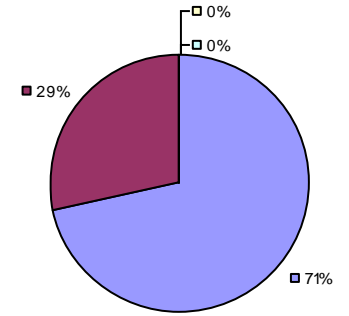

2015-16 PRINCIPAL EVALUATION RESULTS NOT SHOWN DUE TO SUPPRESSION*

* Data is suppressed if 100% of teachers/principals received the same rating or if the total teachers/principals in an LEA is less than five.

** For evaluations completed under Education Law 3012-c during the 2015-16 school year, student growth measures including NYS grades 3-8 ELA/Math assessments were excluded from evaluation results.

Student Growth

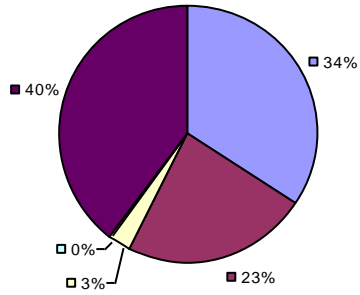

Local Measures

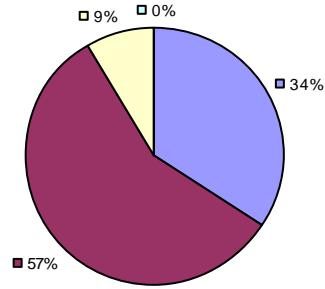

Other Measures

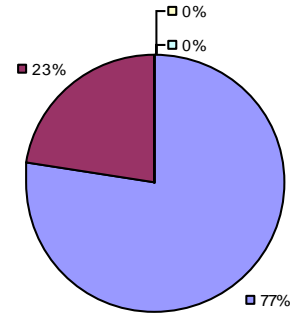

Overall Composite

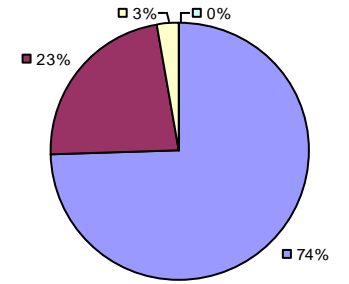

2015-16 PRINCIPAL EVALUATION RESULTS NOT SHOWN DUE TO SUPPRESSION*

* Data is suppressed if 100% of teachers/principals received the same rating or if the total teachers/principals in an LEA is less than five.

** For evaluations completed under Education Law 3012-c during the 2015-16 school year, student growth measures including NYS grades 3-8 ELA/Math assessments were excluded from evaluation results.

2015-16 TEACHER EVALUATION RESULTS

Student Growth

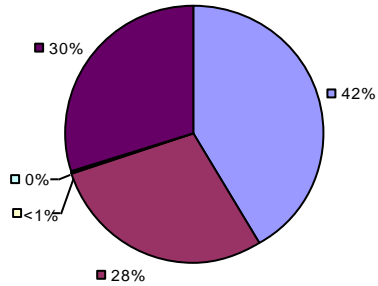

Local Measures

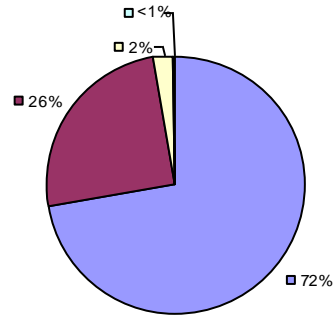

Other Measures

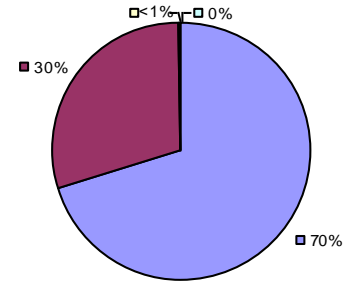

Overall Composite

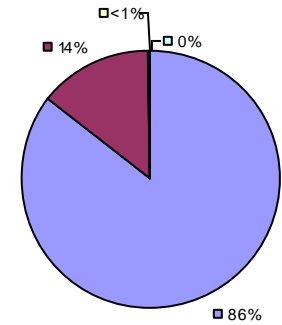

2015-16 PRINCIPAL EVALUATION RESULTS

Student growth results not shown due to suppression*

Local Measures

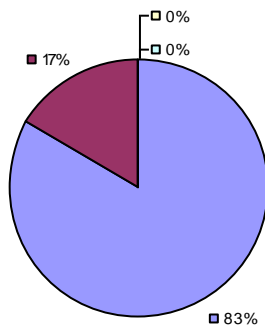

Other Measures

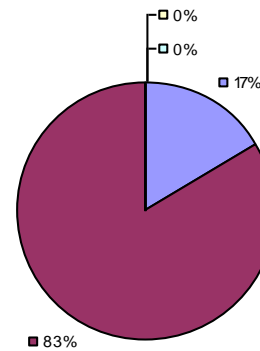

Overall Composite

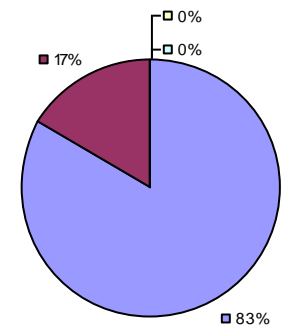

* Data is suppressed if 100% of teachers/principals received the same rating or if the total teachers/principals in an LEA is less than five.

** For evaluations completed under Education Law 3012-c during the 2015-16 school year, student growth measures including NYS grades 3-8 ELA/Math assessments were excluded from evaluation results.

Student Growth

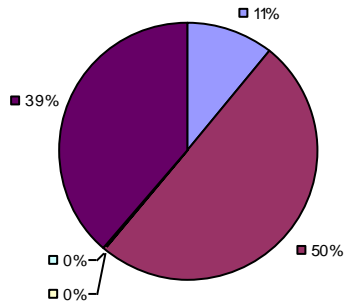

Local Measures

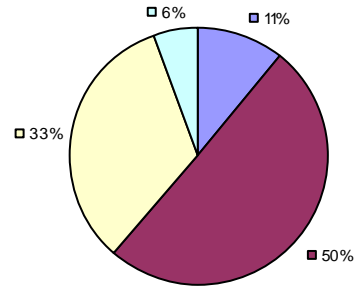

Other measures results not shown due to suppression*

Overall Composite

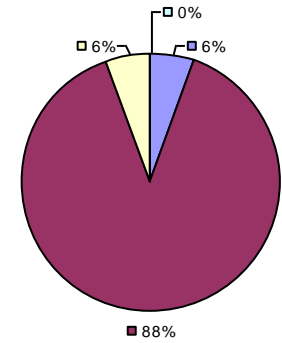

2015-16 PRINCIPAL EVALUATION RESULTS NOT SHOWN DUE TO SUPPRESSION*

* Data is suppressed if 100% of teachers/principals received the same rating or if the total teachers/principals in an LEA is less than five.

** For evaluations completed under Education Law 3012-c during the 2015-16 school year, student growth measures including NYS grades 3-8 ELA/Math assessments were excluded from evaluation results.

2015-16 TEACHER EVALUATION RESULTS

Student Growth

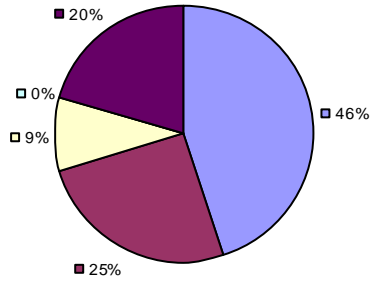

Local Measures

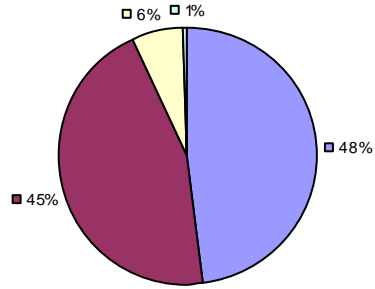

Other Measures

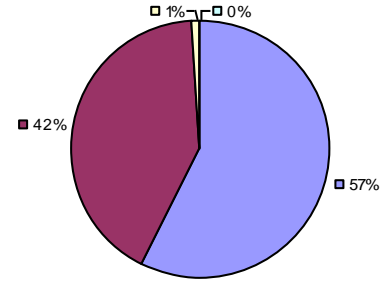

Overall Composite

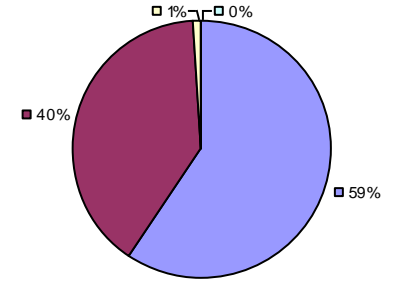

2015-16 PRINCIPAL EVALUATION RESULTS

Student growth results not shown due to suppression*

Local Measures

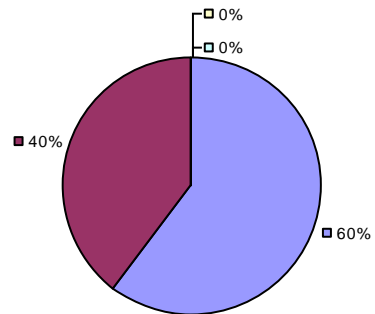

Other measures results not shown due to suppression*

Overall Composite

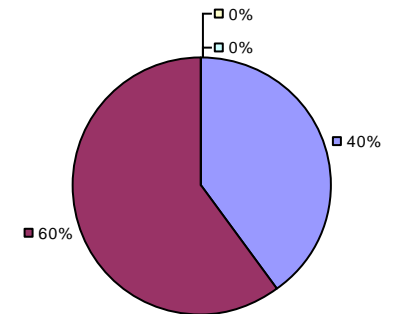

* Data is suppressed if 100% of teachers/principals received the same rating or if the total teachers/principals in an LEA is less than five.

** For evaluations completed under Education Law 3012-c during the 2015-16 school year, student growth measures including NYS grades 3-8 ELA/Math assessments were excluded from evaluation results.

Student Growth

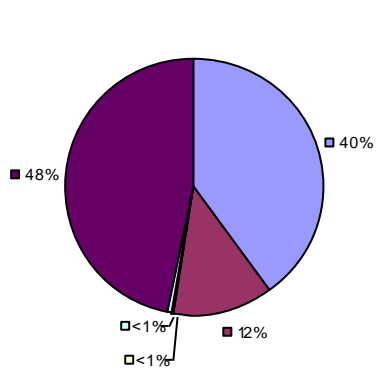

Local Measures

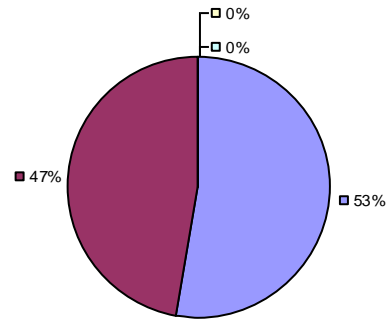

Other Measures

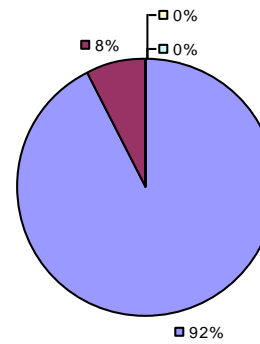

Overall Composite

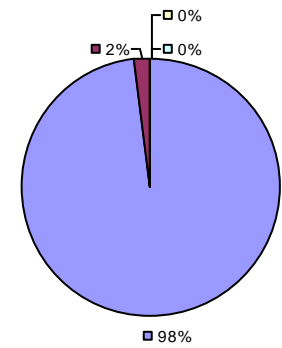

2015-16 PRINCIPAL EVALUATION RESULTS NOT SHOWN DUE TO SUPPRESSION*

* Data is suppressed if 100% of teachers/principals received the same rating or if the total teachers/principals in an LEA is less than five.

** For evaluations completed under Education Law 3012-c during the 2015-16 school year, student growth measures including NYS grades 3-8 ELA/Math assessments were excluded from evaluation results.

Student Growth

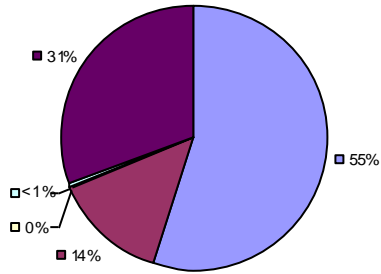

Local Measures

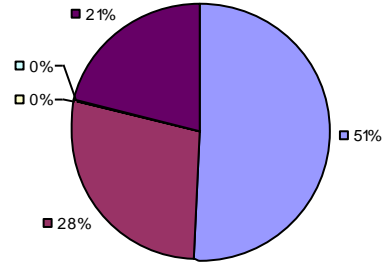

Other Measures

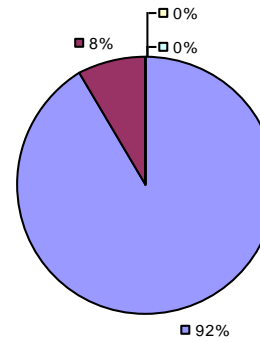

Overall Composite

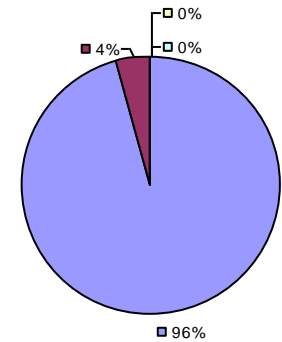

2015-16 PRINCIPAL EVALUATION RESULTS NOT SHOWN DUE TO SUPPRESSION*

* Data is suppressed if 100% of teachers/principals received the same rating or if the total teachers/principals in an LEA is less than five.

** For evaluations completed under Education Law 3012-c during the 2015-16 school year, student growth measures including NYS grades 3-8 ELA/Math assessments were excluded from evaluation results.

Student growth results not shown due to suppression* Local measures results not shown due to suppression*

Other Measures

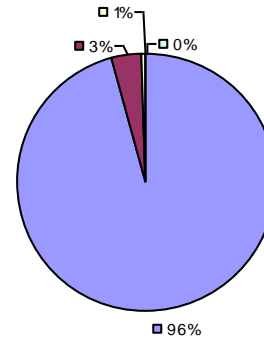

Overall Composite

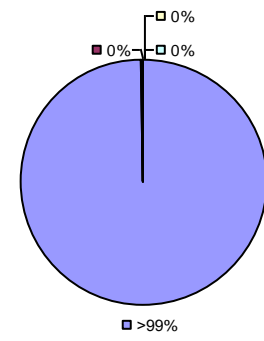

2015-16 PRINCIPAL EVALUATION RESULTS NOT SHOWN DUE TO SUPPRESSION*

* Data is suppressed if 100% of teachers/principals received the same rating or if the total teachers/principals in an LEA is less than five.

** For evaluations completed under Education Law 3012-c during the 2015-16 school year, student growth measures including NYS grades 3-8 ELA/Math assessments were excluded from evaluation results.

2015-16 TEACHER EVALUATION RESULTS

Student Growth

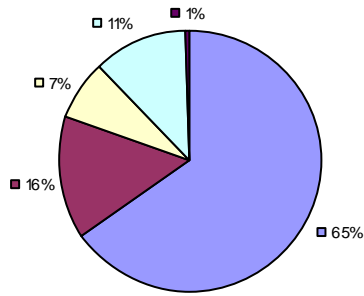

Local Measures

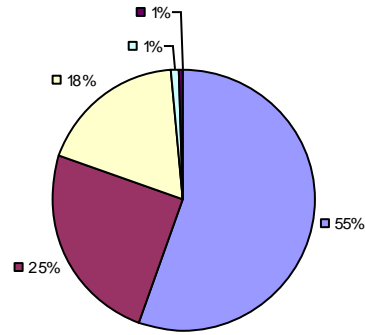

Other Measures

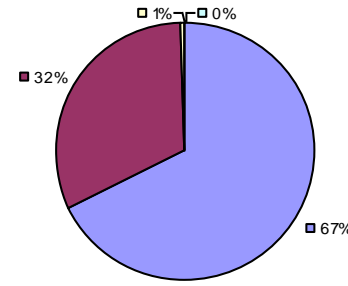

Overall Composite

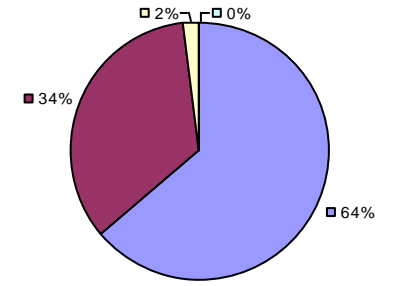

2015-16 PRINCIPAL EVALUATION RESULTS

Student Growth

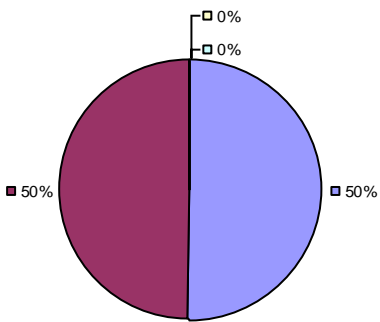

Local Measures

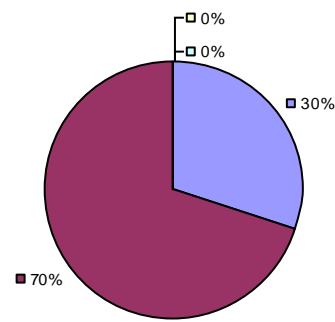

Other Measures

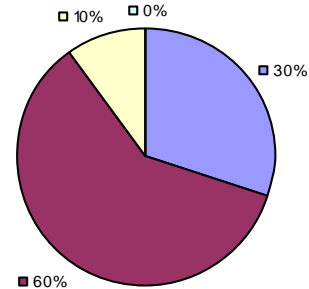

Overall Composite

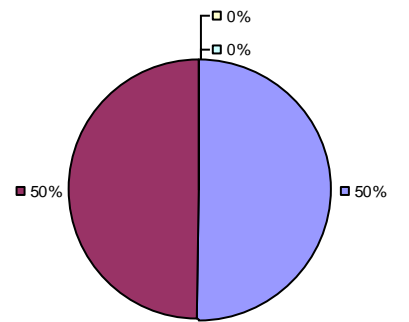

* Data is suppressed if 100% of teachers/principals received the same rating or if the total teachers/principals in an LEA is less than five.

** For evaluations completed under Education Law 3012-c during the 2015-16 school year, student growth measures including NYS grades 3-8 ELA/Math assessments were excluded from evaluation results.

2015-16 TEACHER EVALUATION RESULTS

Student Growth

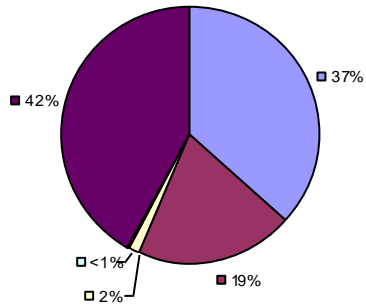

Local Measures

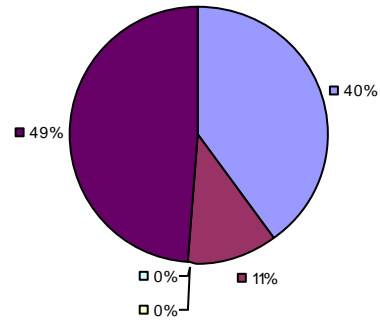

Other Measures

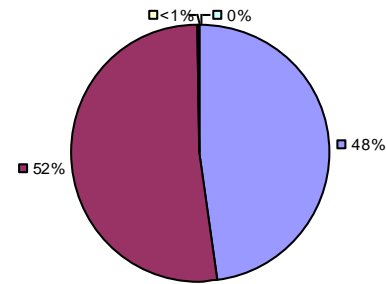

Overall Composite

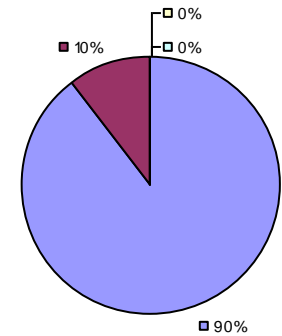

2015-16 PRINCIPAL EVALUATION RESULTS

Student growth results not shown due to suppression*

Local Measures

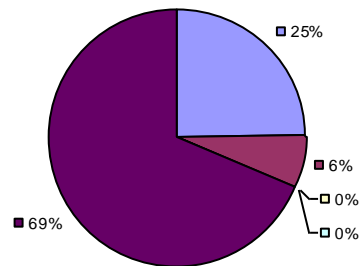

Other measures results not shown due to suppression*

Overall Composite

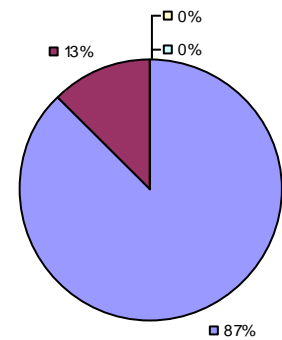

* Data is suppressed if 100% of teachers/principals received the same rating or if the total teachers/principals in an LEA is less than five.

** For evaluations completed under Education Law 3012-c during the 2015-16 school year, student growth measures including NYS grades 3-8 ELA/Math assessments were excluded from evaluation results.

2015-16 TEACHER EVALUATION RESULTS

Student Growth

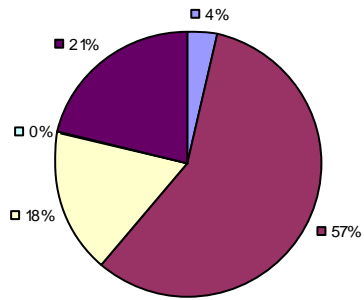

Local Measures

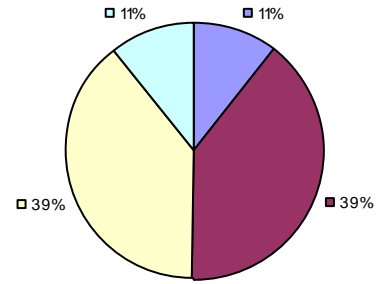

Other Measures

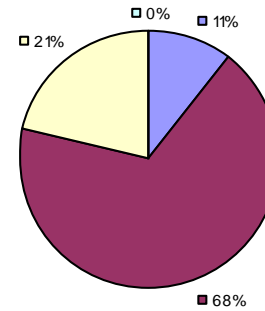

Overall Composite

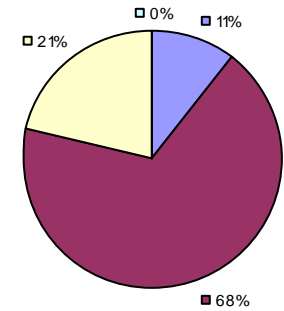

2015-16 PRINCIPAL EVALUATION RESULTS NOT SHOWN DUE TO SUPPRESSION*

* Data is suppressed if 100% of teachers/principals received the same rating or if the total teachers/principals in an LEA is less than five.

** For evaluations completed under Education Law 3012-c during the 2015-16 school year, student growth measures including NYS grades 3-8 ELA/Math assessments were excluded from evaluation results.

2015-16 TEACHER EVALUATION RESULTS

Student Growth

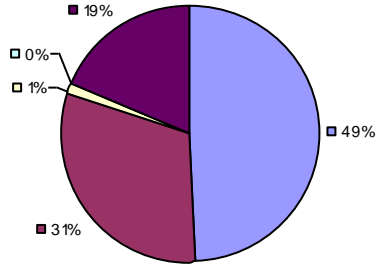

Local Measures

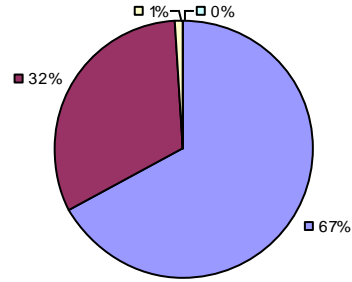

Other Measures

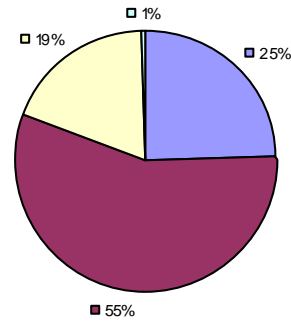

Overall Composite

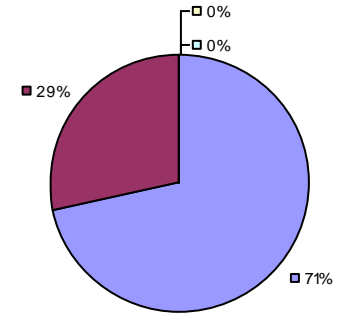

2015-16 PRINCIPAL EVALUATION RESULTS

*Student growth results not shown due to suppression**

Local Measures

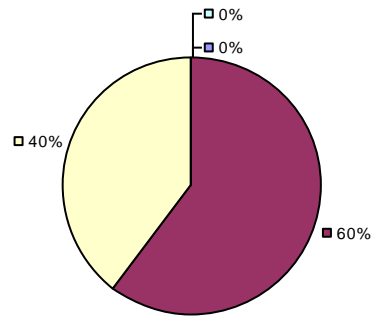

Other Measures

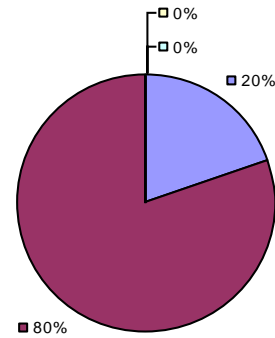

Overall Composite

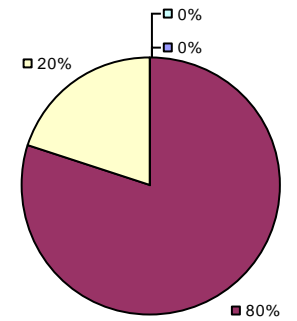

* Data is suppressed if 100% of teachers/principals received the same rating or if the total teachers/principals in an LEA is less than five.

** For evaluations completed under Education Law 3012-c during the 2015-16 school year, student growth measures including NYS grades 3-8 ELA/Math assessments were excluded from evaluation results.

2015-16 TEACHER EVALUATION RESULTS NOT SHOWN DUE TO SUPPRESSION*

2015-16 PRINCIPAL EVALUATION RESULTS NOT SUBMITTED

* Data is suppressed if 100% of teachers/principals received the same rating or if the total teachers/principals in an LEA is less than five.

** For evaluations completed under Education Law 3012-c during the 2015-16 school year, student growth measures including NYS grades 3-8 ELA/Math assessments were excluded from evaluation results.

HIGHLY EFFECTIVE **EFFECTIVE** **DEVELOPING** **INEFFECTIVE** **EXCLUDED MEASURE****

Student Growth

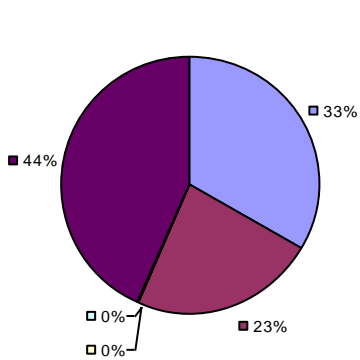

Local Measures

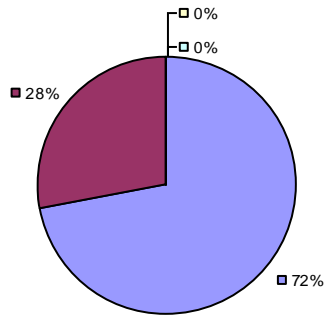

Other Measures

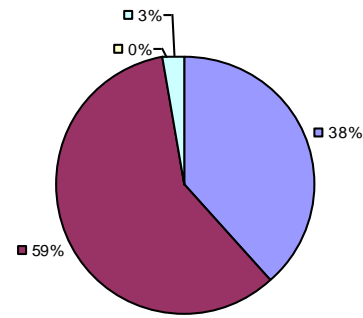

Overall Composite

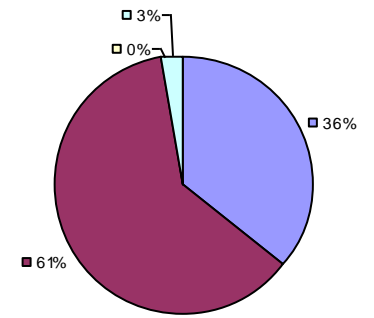

2015-16 PRINCIPAL EVALUATION RESULTS NOT SHOWN DUE TO SUPPRESSION*

* Data is suppressed if 100% of teachers/principals received the same rating or if the total teachers/principals in an LEA is less than five.

** For evaluations completed under Education Law 3012-c during the 2015-16 school year, student growth measures including NYS grades 3-8 ELA/Math assessments were excluded from evaluation results.

2015-16 TEACHER EVALUATION RESULTS

Student Growth

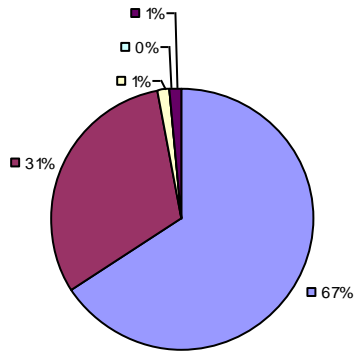

Local Measures

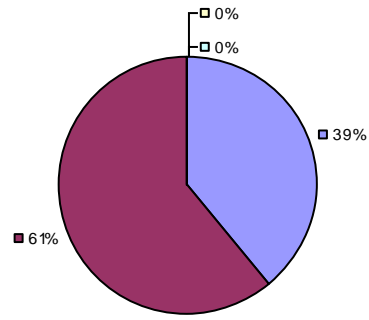

Other Measures

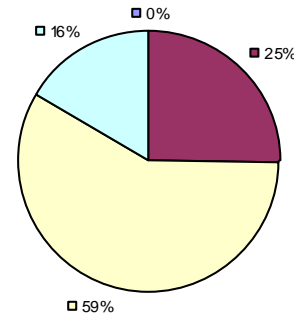

Overall Composite

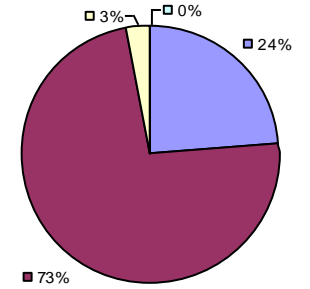

2015-16 PRINCIPAL EVALUATION RESULTS NOT SHOWN DUE TO SUPPRESSION*

* Data is suppressed if 100% of teachers/principals received the same rating or if the total teachers/principals in an LEA is less than five.

** For evaluations completed under Education Law 3012-c during the 2015-16 school year, student growth measures including NYS grades 3-8 ELA/Math assessments were excluded from evaluation results.

2015-16 TEACHER EVALUATION RESULTS

Student Growth

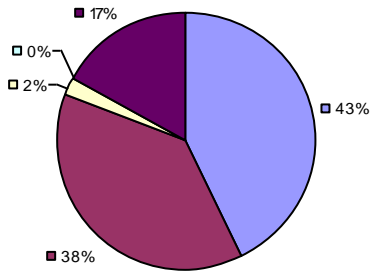

Local Measures

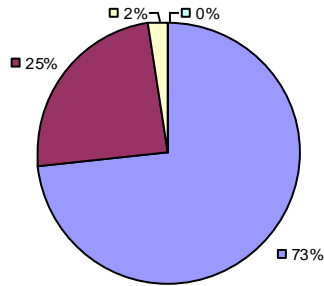

Other Measures

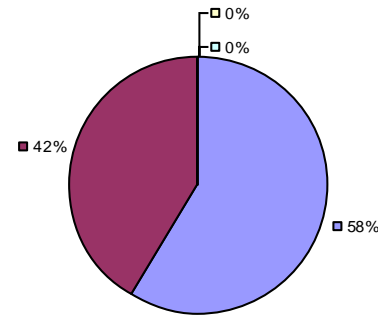

Overall Composite

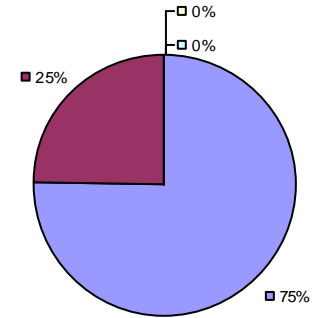

2015-16 PRINCIPAL EVALUATION RESULTS NOT SHOWN DUE TO SUPPRESSION*

* Data is suppressed if 100% of teachers/principals received the same rating or if the total teachers/principals in an LEA is less than five.

** For evaluations completed under Education Law 3012-c during the 2015-16 school year, student growth measures including NYS grades 3-8 ELA/Math assessments were excluded from evaluation results.

2015-16 TEACHER EVALUATION RESULTS

Student Growth

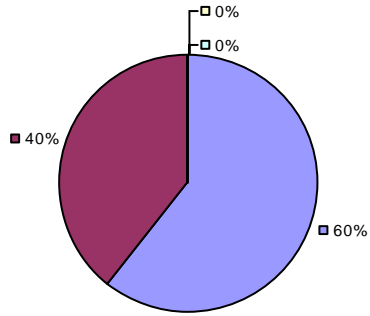

Local Measures

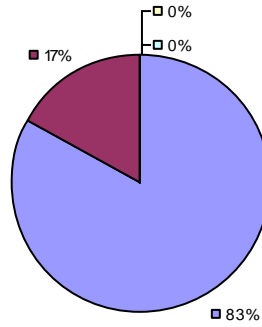

Other Measures

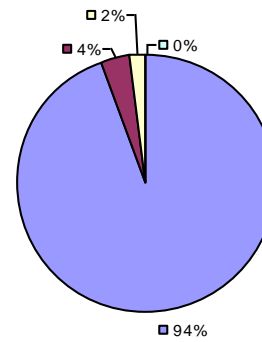

Overall Composite

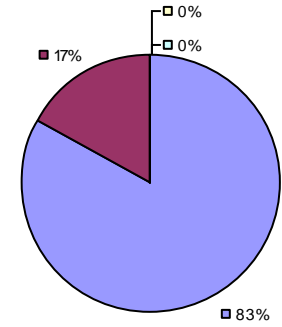

2015-16 PRINCIPAL EVALUATION RESULTS NOT SHOWN DUE TO SUPPRESSION*

* Data is suppressed if 100% of teachers/principals received the same rating or if the total teachers/principals in an LEA is less than five.

** For evaluations completed under Education Law 3012-c during the 2015-16 school year, student growth measures including NYS grades 3-8 ELA/Math assessments were excluded from evaluation results.

2015-16 TEACHER EVALUATION RESULTS

Student Growth

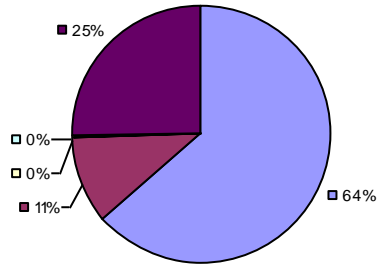

Local Measures

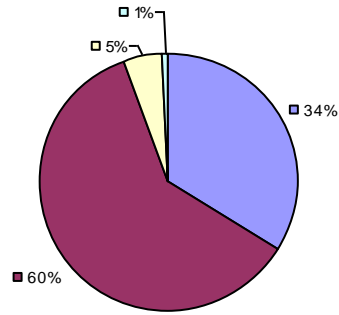

Other Measures

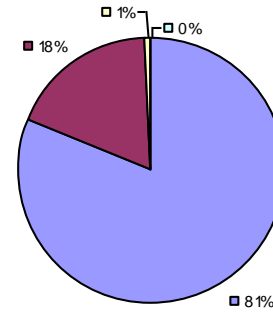

Overall Composite

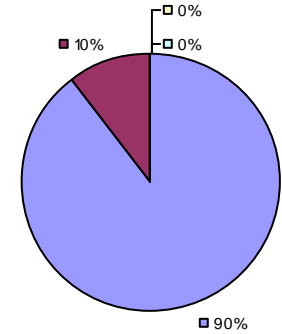

2015-16 PRINCIPAL EVALUATION RESULTS NOT SHOWN DUE TO SUPPRESSION*

* Data is suppressed if 100% of teachers/principals received the same rating or if the total teachers/principals in an LEA is less than five.

** For evaluations completed under Education Law 3012-c during the 2015-16 school year, student growth measures including NYS grades 3-8 ELA/Math assessments were excluded from evaluation results.

2015-16 TEACHER EVALUATION RESULTS

*Student growth results not shown due to suppression**

Local Measures

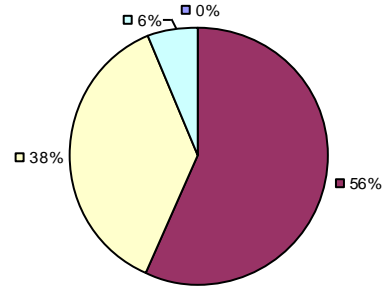

Other Measures

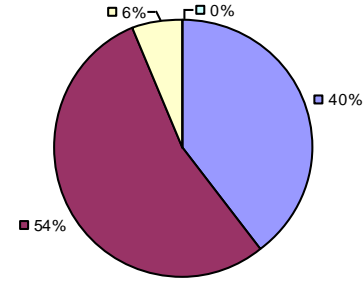

Overall Composite

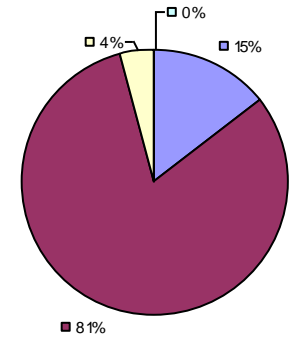

2015-16 PRINCIPAL EVALUATION RESULTS NOT SHOWN DUE TO SUPPRESSION*

* Data is suppressed if 100% of teachers/principals received the same rating or if the total teachers/principals in an LEA is less than five.

** For evaluations completed under Education Law 3012-c during the 2015-16 school year, student growth measures including NYS grades 3-8 ELA/Math assessments were excluded from evaluation results.

2015-16 TEACHER EVALUATION RESULTS

Student growth results not shown due to suppression*

Local Measures

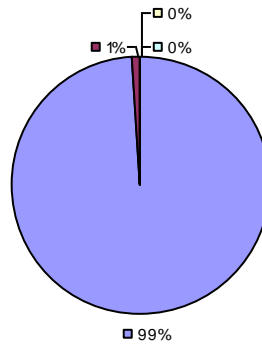

Other Measures

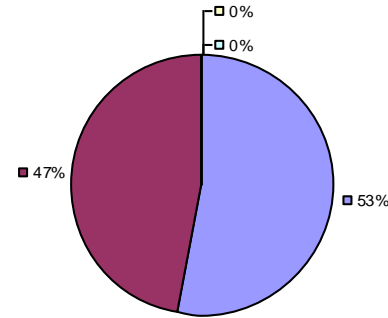

Overall Composite

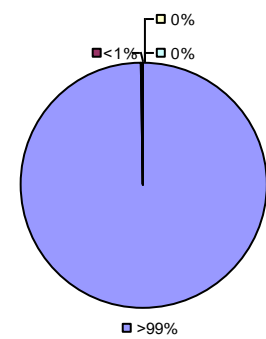

2015-16 PRINCIPAL EVALUATION RESULTS

Student growth results not shown due to suppression*

Local Measures

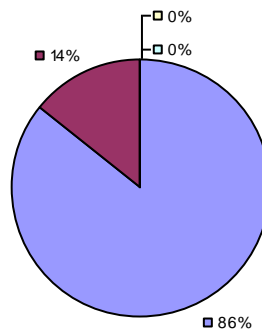

Other Measures

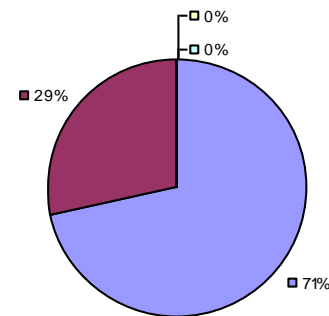

Overall Composite

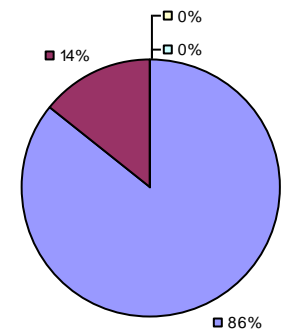

* Data is suppressed if 100% of teachers/principals received the same rating or if the total teachers/principals in an LEA is less than five.

** For evaluations completed under Education Law 3012-c during the 2015-16 school year, student growth measures including NYS grades 3-8 ELA/Math assessments were excluded from evaluation results.

Student Growth

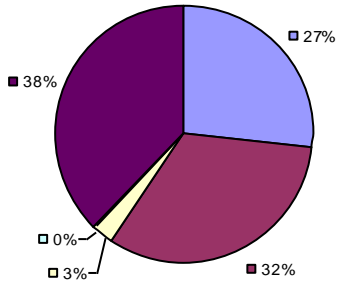

Local Measures

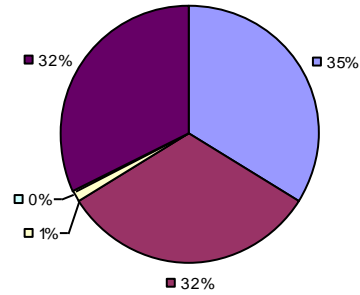

Other measures results not shown due to suppression*

Overall Composite

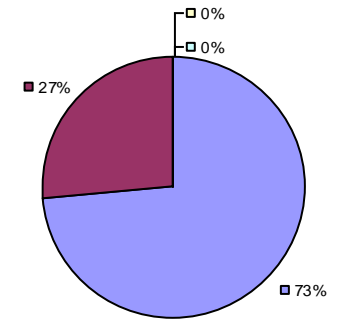

2015-16 PRINCIPAL EVALUATION RESULTS NOT SHOWN DUE TO SUPPRESSION*

* Data is suppressed if 100% of teachers/principals received the same rating or if the total teachers/principals in an LEA is less than five.

** For evaluations completed under Education Law 3012-c during the 2015-16 school year, student growth measures including NYS grades 3-8 ELA/Math assessments were excluded from evaluation results.

2015-16 TEACHER EVALUATION RESULTS

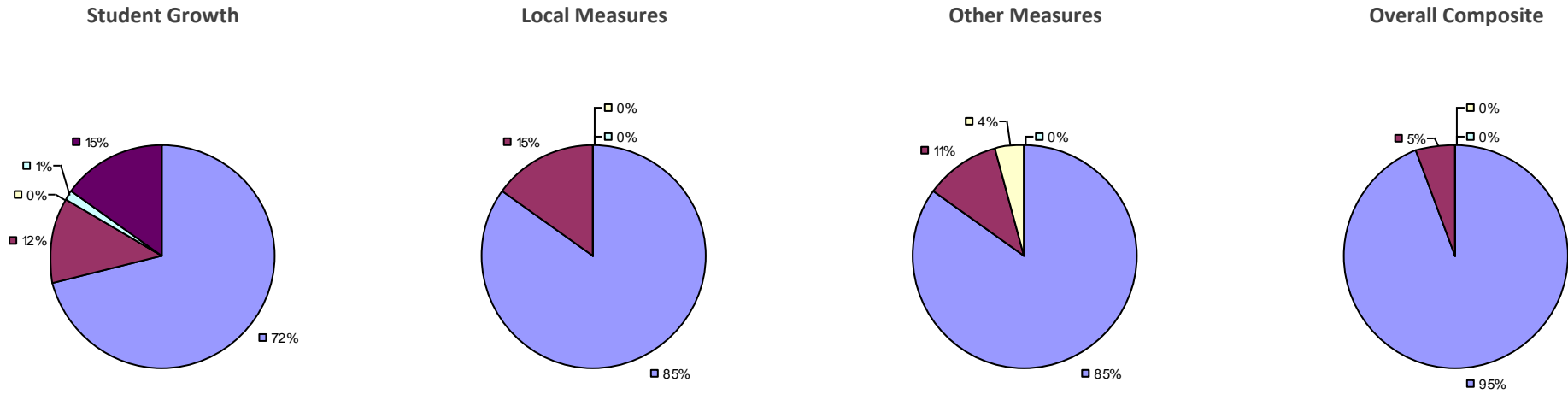

2015-16 PRINCIPAL EVALUATION RESULTS NOT SHOWN DUE TO SUPPRESSION*

* Data is suppressed if 100% of teachers/principals received the same rating or if the total teachers/principals in an LEA is less than five.

** For evaluations completed under Education Law 3012-c during the 2015-16 school year, student growth measures including NYS grades 3-8 ELA/Math assessments were excluded from evaluation results.

2015-16 TEACHER EVALUATION RESULTS

Student Growth

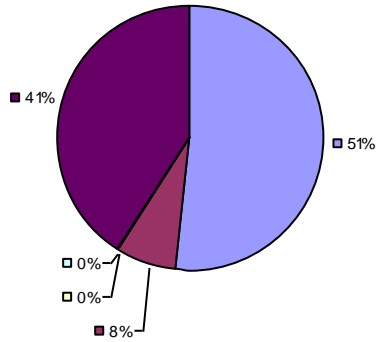

Local Measures

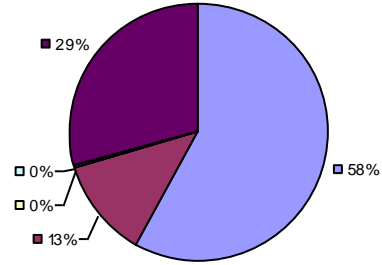

Other Measures

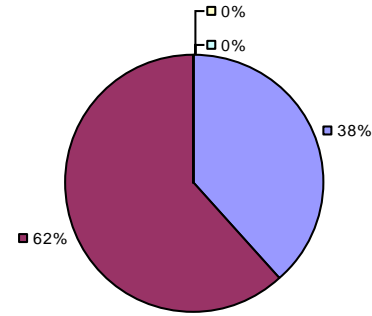

Overall Composite

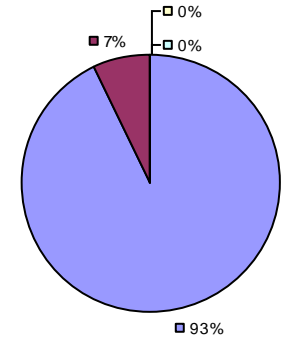

2015-16 PRINCIPAL EVALUATION RESULTS

Student growth results not shown due to suppression*

Local measures results not shown due to suppression*

Other Measures

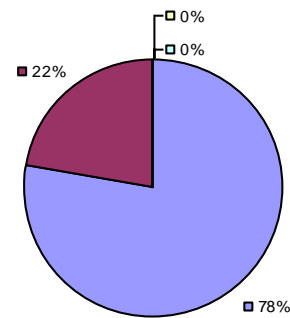

Overall Composite

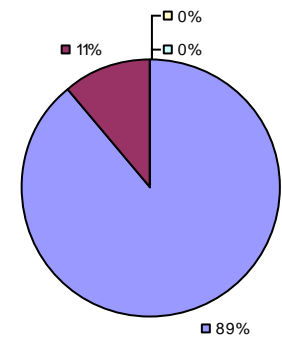

* Data is suppressed if 100% of teachers/principals received the same rating or if the total teachers/principals in an LEA is less than five.

** For evaluations completed under Education Law 3012-c during the 2015-16 school year, student growth measures including NYS grades 3-8 ELA/Math assessments were excluded from evaluation results.

2015-16 TEACHER EVALUATION RESULTS

Student Growth

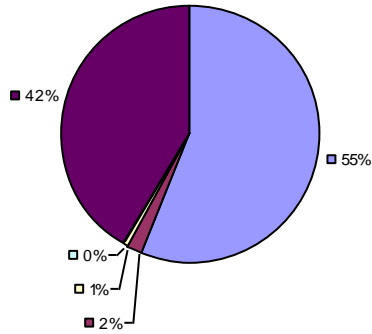

Local Measures

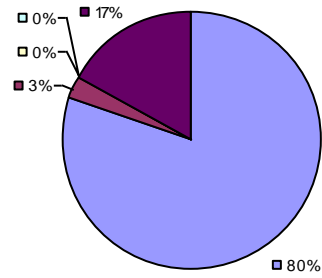

Other measures results not shown due to suppression*

Overall Composite

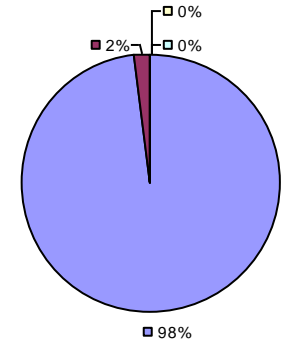

2015-16 PRINCIPAL EVALUATION RESULTS

Student growth results not shown due to suppression*

Local Measures

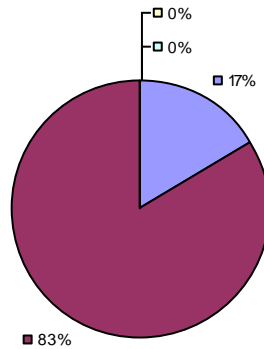

Other Measures

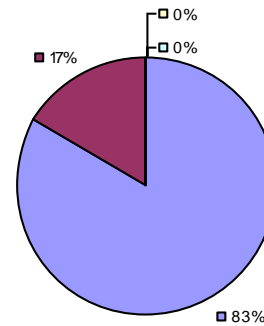

Overall Composite

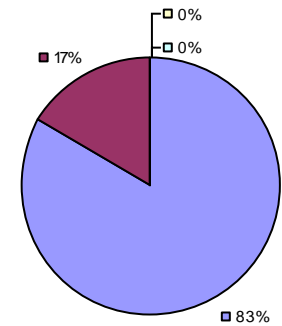

* Data is suppressed if 100% of teachers/principals received the same rating or if the total teachers/principals in an LEA is less than five.

** For evaluations completed under Education Law 3012-c during the 2015-16 school year, student growth measures including NYS grades 3-8 ELA/Math assessments were excluded from evaluation results.

Student growth results not shown due to suppression* Local measures results not shown due to suppression*

Other Measures

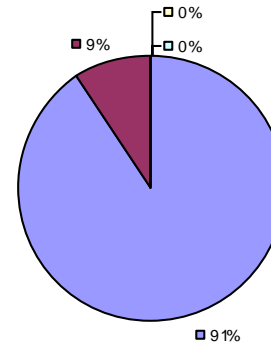

Overall Composite

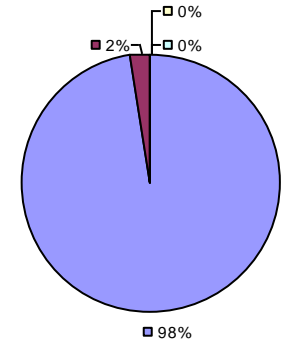

2015-16 PRINCIPAL EVALUATION RESULTS NOT SHOWN DUE TO SUPPRESSION*

* Data is suppressed if 100% of teachers/principals received the same rating or if the total teachers/principals in an LEA is less than five.

** For evaluations completed under Education Law 3012-c during the 2015-16 school year, student growth measures including NYS grades 3-8 ELA/Math assessments were excluded from evaluation results.

2015-16 TEACHER EVALUATION RESULTS

Student Growth

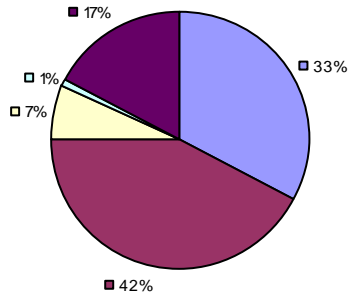

Local Measures

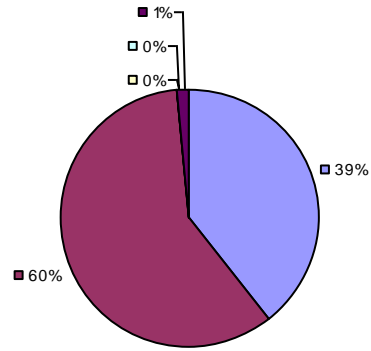

Other Measures

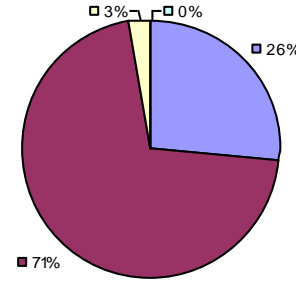

Overall Composite

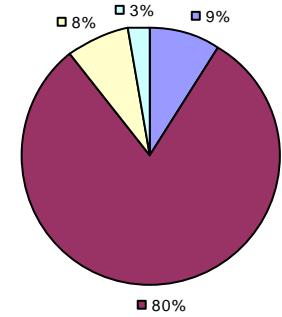

2015-16 PRINCIPAL EVALUATION RESULTS

Student Growth

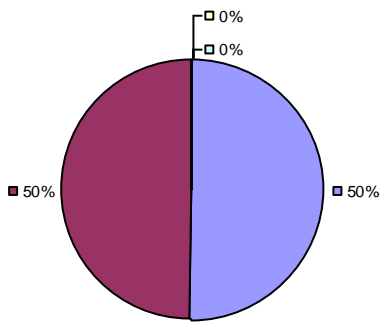

Local Measures

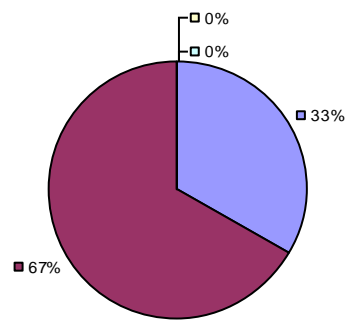

Other Measures

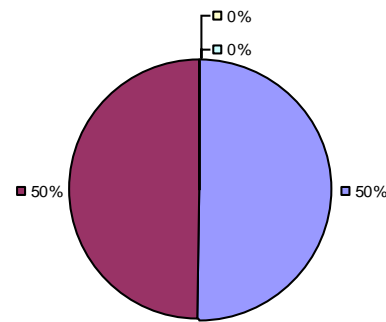

Overall Composite

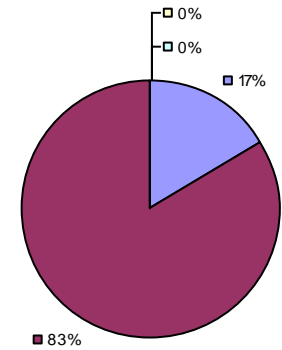

* Data is suppressed if 100% of teachers/principals received the same rating or if the total teachers/principals in an LEA is less than five.

** For evaluations completed under Education Law 3012-c during the 2015-16 school year, student growth measures including NYS grades 3-8 ELA/Math assessments were excluded from evaluation results.

2015-16 TEACHER EVALUATION RESULTS NOT SHOWN DUE TO SUPPRESSION*

2015-16 PRINCIPAL EVALUATION RESULTS NOT SHOWN DUE TO SUPPRESSION*

* Data is suppressed if 100% of teachers/principals received the same rating or if the total teachers/principals in an LEA is less than five.

** For evaluations completed under Education Law 3012-c during the 2015-16 school year, student growth measures including NYS grades 3-8 ELA/Math assessments were excluded from evaluation results.

HIGHLY EFFECTIVE EFFECTIVE DEVELOPING INEFFECTIVE EXCLUDED MEASURE**

Student Growth

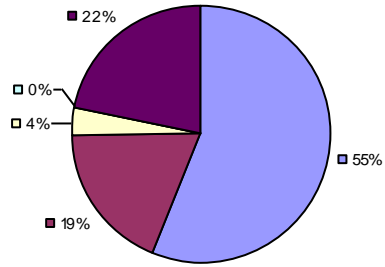

Local Measures

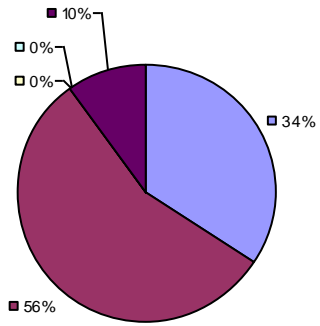

Other Measures

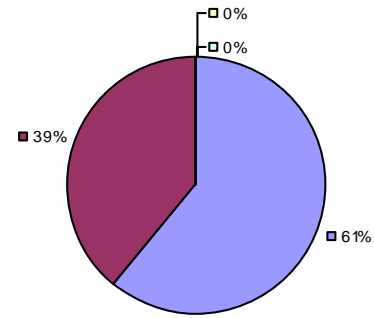

Overall Composite

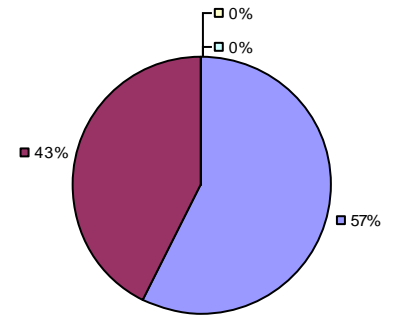

2015-16 PRINCIPAL EVALUATION RESULTS NOT SHOWN DUE TO SUPPRESSION*

* Data is suppressed if 100% of teachers/principals received the same rating or if the total teachers/principals in an LEA is less than five.

** For evaluations completed under Education Law 3012-c during the 2015-16 school year, student growth measures including NYS grades 3-8 ELA/Math assessments were excluded from evaluation results.

Student growth results not shown due to suppression* Local measures results not shown due to suppression*

Other Measures

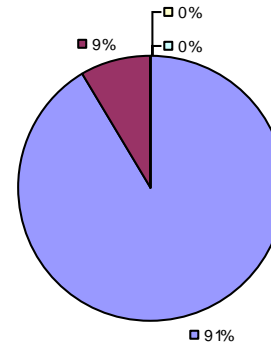

Overall Composite

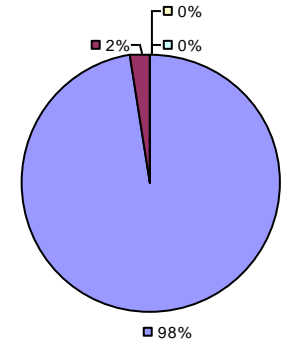

2015-16 PRINCIPAL EVALUATION RESULTS NOT SHOWN DUE TO SUPPRESSION*

* Data is suppressed if 100% of teachers/principals received the same rating or if the total teachers/principals in an LEA is less than five.

** For evaluations completed under Education Law 3012-c during the 2015-16 school year, student growth measures including NYS grades 3-8 ELA/Math assessments were excluded from evaluation results.

Student Growth

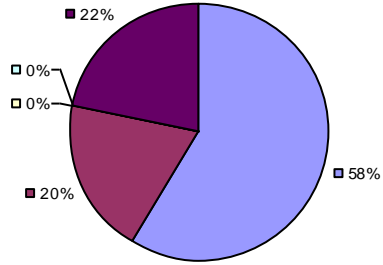

Local Measures

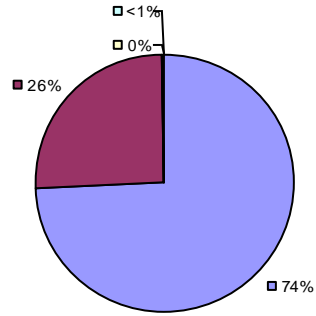

Other Measures

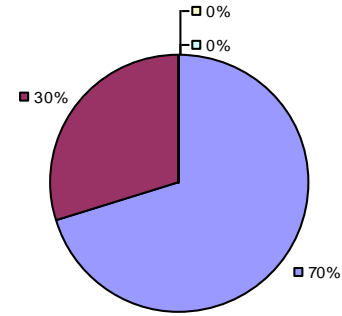

Overall Composite

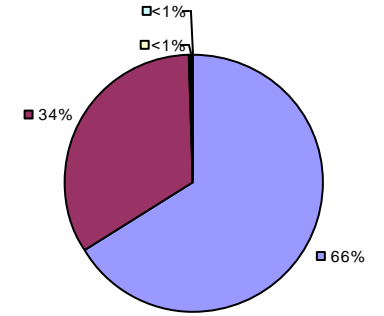

2015-16 PRINCIPAL EVALUATION RESULTS

Student growth results not shown due to suppression*

Local Measures

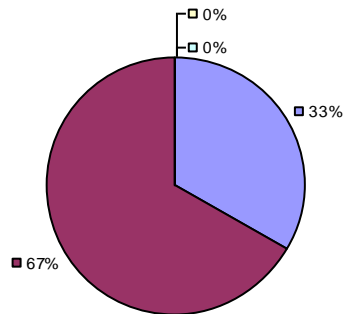

Other Measures

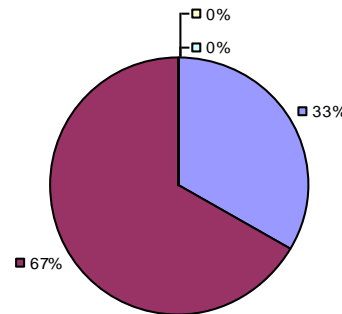

Overall Composite

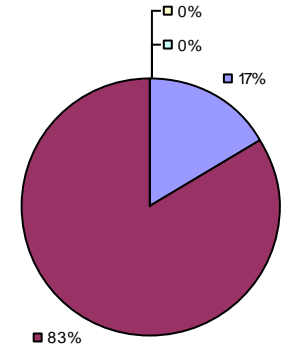

* Data is suppressed if 100% of teachers/principals received the same rating or if the total teachers/principals in an LEA is less than five.

** For evaluations completed under Education Law 3012-c during the 2015-16 school year, student growth measures including NYS grades 3-8 ELA/Math assessments were excluded from evaluation results.

Student growth results not shown due to suppression*

Local measures results not shown due to suppression*

Other Measures

Overall composite not shown due to suppression*

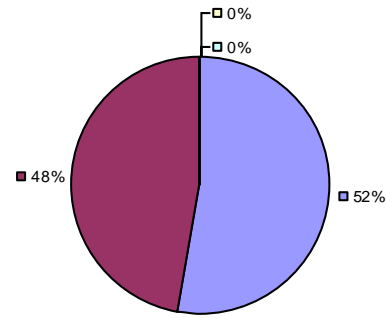

2015-16 PRINCIPAL EVALUATION RESULTS NOT SHOWN DUE TO SUPPRESSION*

* Data is suppressed if 100% of teachers/principals received the same rating or if the total teachers/principals in an LEA is less than five.

** For evaluations completed under Education Law 3012-c during the 2015-16 school year, student growth measures including NYS grades 3-8 ELA/Math assessments were excluded from evaluation results.

Student Growth

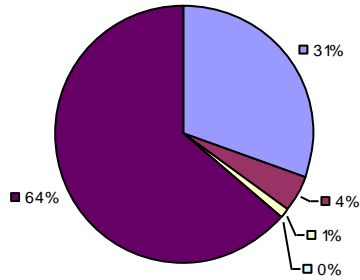

Local Measures

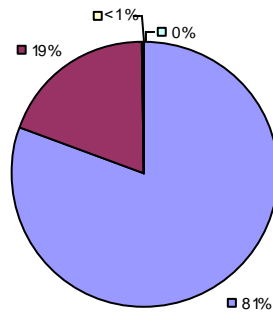

Other Measures

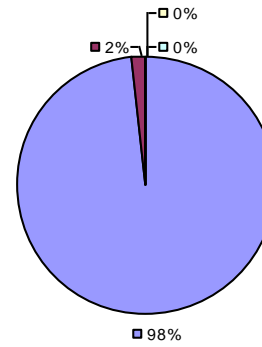

Overall Composite

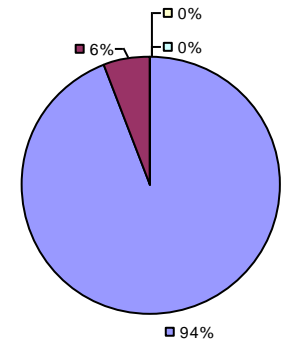

2015-16 PRINCIPAL EVALUATION RESULTS NOT SHOWN DUE TO SUPPRESSION*

* Data is suppressed if 100% of teachers/principals received the same rating or if the total teachers/principals in an LEA is less than five.

** For evaluations completed under Education Law 3012-c during the 2015-16 school year, student growth measures including NYS grades 3-8 ELA/Math assessments were excluded from evaluation results.

2015-16 TEACHER EVALUATION RESULTS

Student Growth

Local measures results not shown due to suppression*

Other Measures

Overall composite not shown due to suppression*

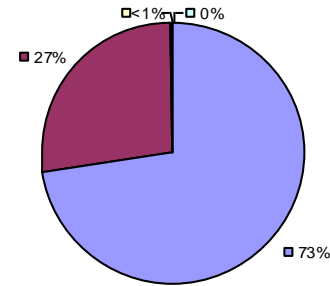
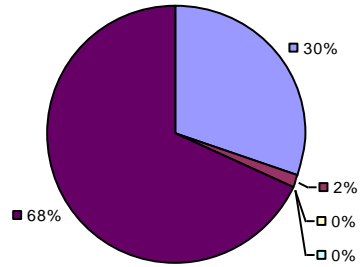

2015-16 PRINCIPAL EVALUATION RESULTS

Student growth results not shown due to suppression*

Local measures results not shown due to suppression*

Other Measures

Overall composite not shown due to suppression*

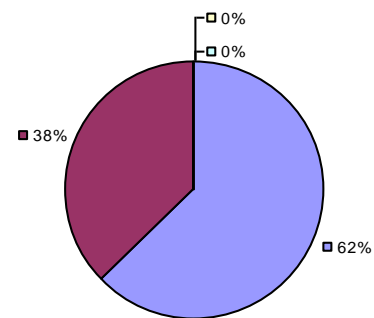

* Data is suppressed if 100% of teachers/principals received the same rating or if the total teachers/principals in an LEA is less than five.

** For evaluations completed under Education Law 3012-c during the 2015-16 school year, student growth measures including NYS grades 3-8 ELA/Math assessments were excluded from evaluation results.

2015-16 TEACHER EVALUATION RESULTS

Student Growth

Local measures results not shown due to suppression*

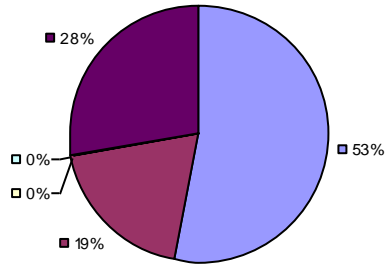

Other Measures

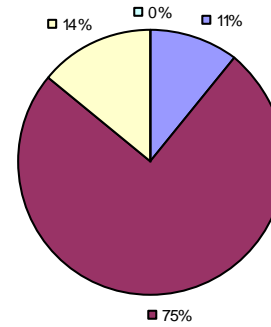

Overall Composite

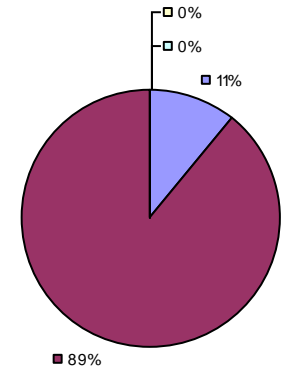

2015-16 PRINCIPAL EVALUATION RESULTS NOT SHOWN DUE TO SUPPRESSION*

* Data is suppressed if 100% of teachers/principals received the same rating or if the total teachers/principals in an LEA is less than five.

** For evaluations completed under Education Law 3012-c during the 2015-16 school year, student growth measures including NYS grades 3-8 ELA/Math assessments were excluded from evaluation results.

2015-16 TEACHER EVALUATION RESULTS

Student Growth

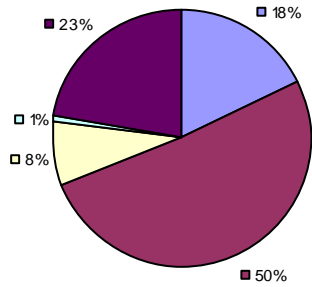

Local Measures

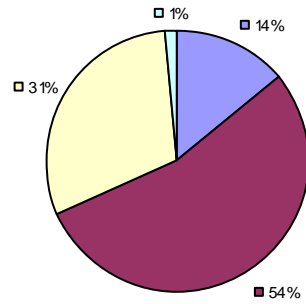

Other Measures

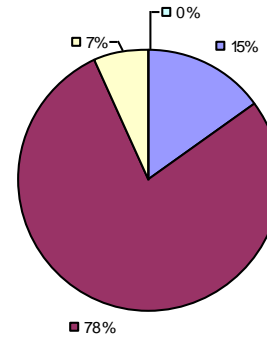

Overall Composite

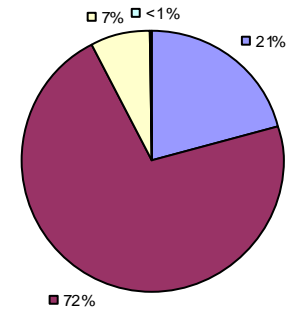

2015-16 PRINCIPAL EVALUATION RESULTS

Student growth results not shown due to suppression*

Local Measures

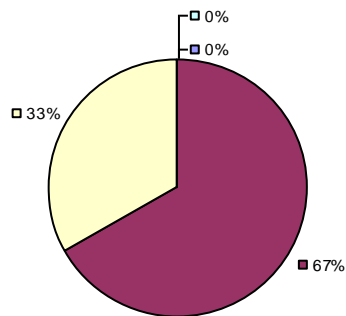

Other Measures

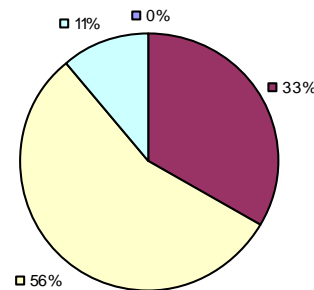

Overall Composite

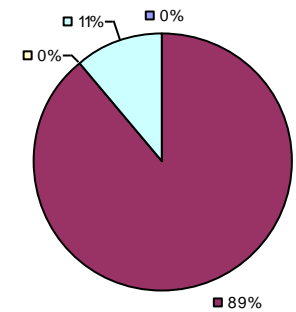

* Data is suppressed if 100% of teachers/principals received the same rating or if the total teachers/principals in an LEA is less than five.

** For evaluations completed under Education Law 3012-c during the 2015-16 school year, student growth measures including NYS grades 3-8 ELA/Math assessments were excluded from evaluation results.

Student Growth

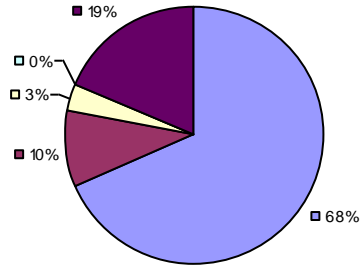

Local Measures

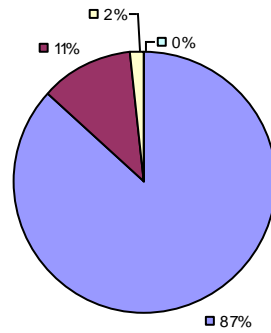

Other Measures

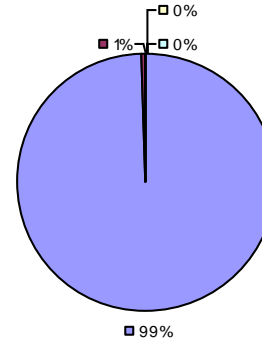

Overall Composite

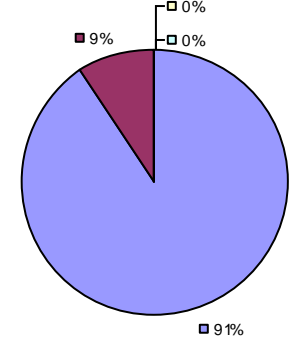

2015-16 PRINCIPAL EVALUATION RESULTS

Student growth results not shown due to suppression*

Local measures results not shown due to suppression*

Other measures results not shown due to suppression*

Overall Composite

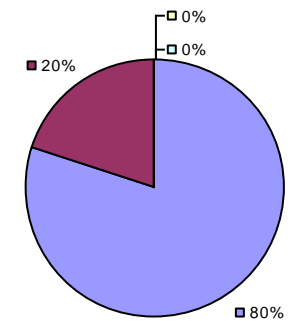

* Data is suppressed if 100% of teachers/principals received the same rating or if the total teachers/principals in an LEA is less than five.

** For evaluations completed under Education Law 3012-c during the 2015-16 school year, student growth measures including NYS grades 3-8 ELA/Math assessments were excluded from evaluation results.

2015-16 TEACHER EVALUATION RESULTS

Student Growth

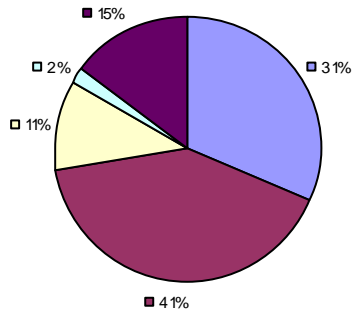

Local Measures

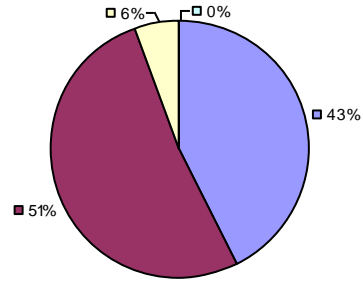

Other Measures

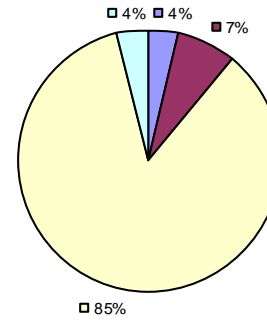

Overall Composite

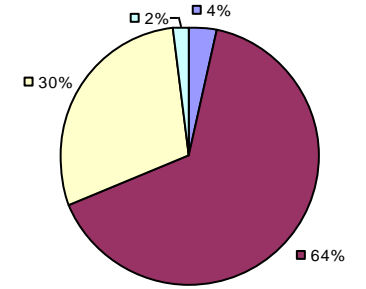

2015-16 PRINCIPAL EVALUATION RESULTS NOT SHOWN DUE TO SUPPRESSION*

* Data is suppressed if 100% of teachers/principals received the same rating or if the total teachers/principals in an LEA is less than five.

** For evaluations completed under Education Law 3012-c during the 2015-16 school year, student growth measures including NYS grades 3-8 ELA/Math assessments were excluded from evaluation results.

Student Growth

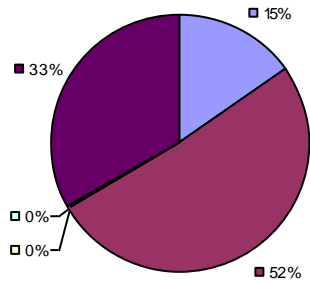

Local Measures

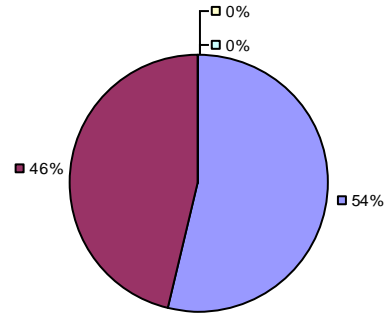

Other Measures

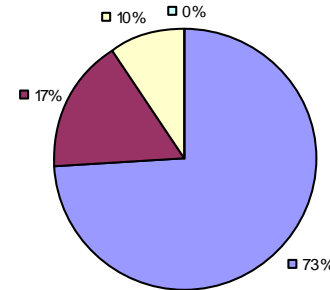

Overall Composite

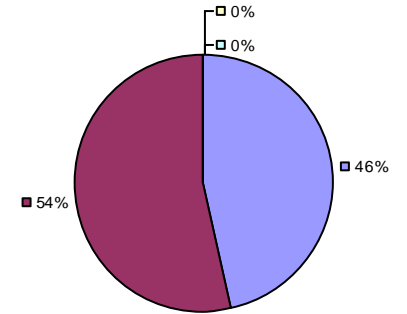

2015-16 PRINCIPAL EVALUATION RESULTS NOT SHOWN DUE TO SUPPRESSION*

* Data is suppressed if 100% of teachers/principals received the same rating or if the total teachers/principals in an LEA is less than five.

** For evaluations completed under Education Law 3012-c during the 2015-16 school year, student growth measures including NYS grades 3-8 ELA/Math assessments were excluded from evaluation results.

2015-16 TEACHER EVALUATION RESULTS

Student Growth

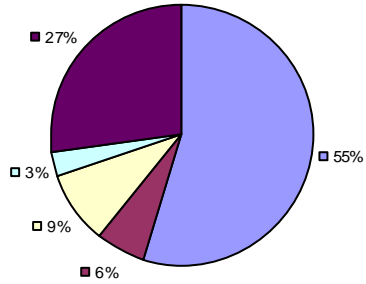

Local Measures

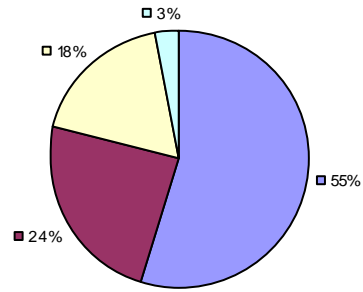

Other Measures

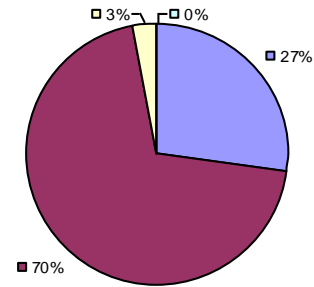

Overall Composite

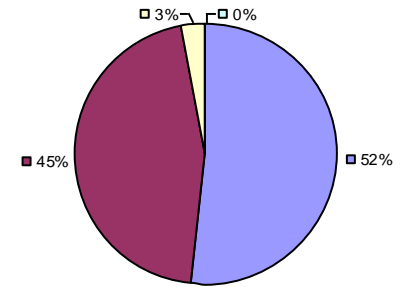

2015-16 PRINCIPAL EVALUATION RESULTS NOT SHOWN DUE TO SUPPRESSION*

* Data is suppressed if 100% of teachers/principals received the same rating or if the total teachers/principals in an LEA is less than five.

** For evaluations completed under Education Law 3012-c during the 2015-16 school year, student growth measures including NYS grades 3-8 ELA/Math assessments were excluded from evaluation results.

Student Growth

Local measures results not shown due to suppression*

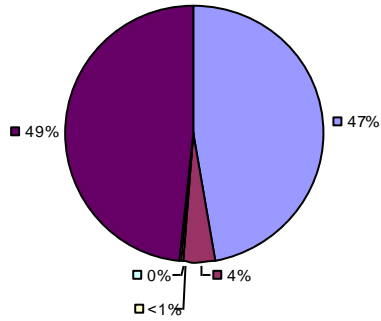

Other Measures

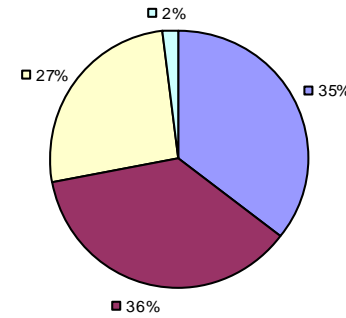

Overall Composite

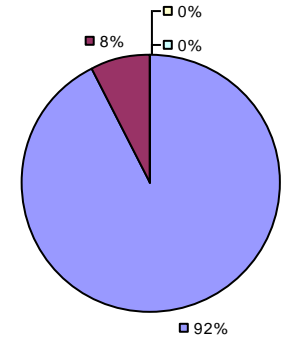

2015-16 PRINCIPAL EVALUATION RESULTS

Student growth results not shown due to suppression*

Local measures results not shown due to suppression*

Other Measures

Overall composite not shown due to suppression*

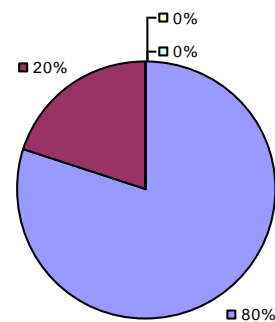

* Data is suppressed if 100% of teachers/principals received the same rating or if the total teachers/principals in an LEA is less than five.

** For evaluations completed under Education Law 3012-c during the 2015-16 school year, student growth measures including NYS grades 3-8 ELA/Math assessments were excluded from evaluation results.

Student growth results not shown due to suppression* Local measures results not shown due to suppression*

Other Measures

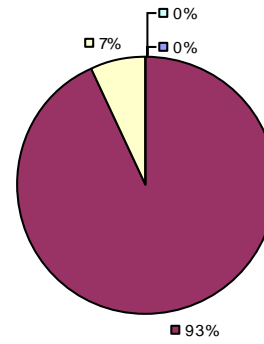

Overall Composite

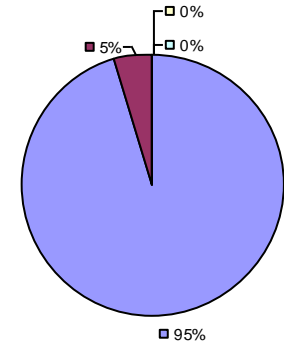

2015-16 PRINCIPAL EVALUATION RESULTS NOT SHOWN DUE TO SUPPRESSION*

* Data is suppressed if 100% of teachers/principals received the same rating or if the total teachers/principals in an LEA is less than five.

** For evaluations completed under Education Law 3012-c during the 2015-16 school year, student growth measures including NYS grades 3-8 ELA/Math assessments were excluded from evaluation results.

2015-16 TEACHER EVALUATION RESULTS

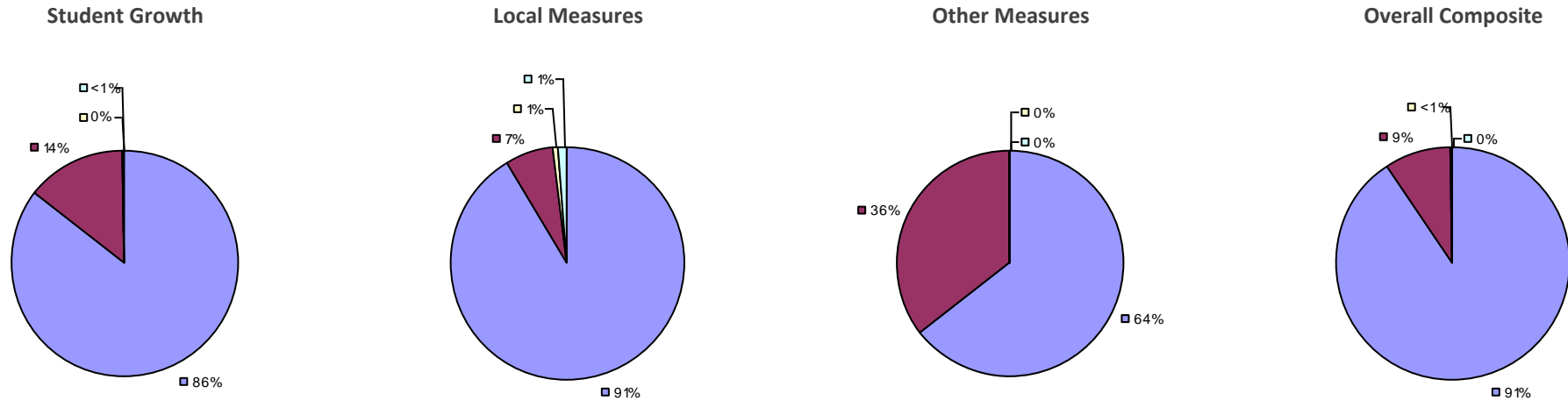

2015-16 PRINCIPAL EVALUATION RESULTS NOT SHOWN DUE TO SUPPRESSION*

* Data is suppressed if 100% of teachers/principals received the same rating or if the total teachers/principals in an LEA is less than five.

** For evaluations completed under Education Law 3012-c during the 2015-16 school year, student growth measures including NYS grades 3-8 ELA/Math assessments were excluded from evaluation results.

2015-16 TEACHER EVALUATION RESULTS

Student Growth

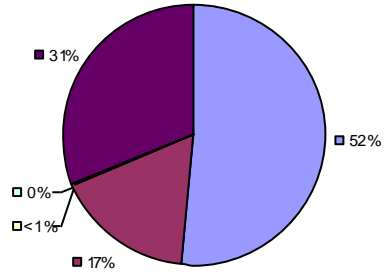

Local Measures

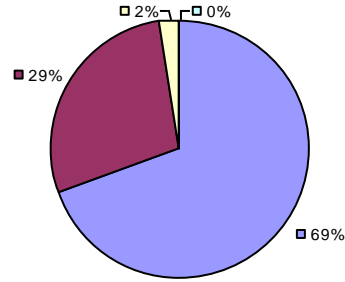

Other Measures

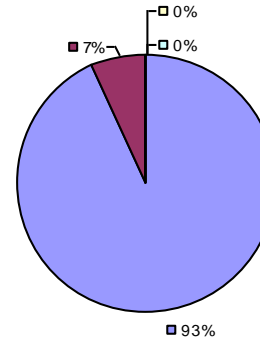

Overall Composite

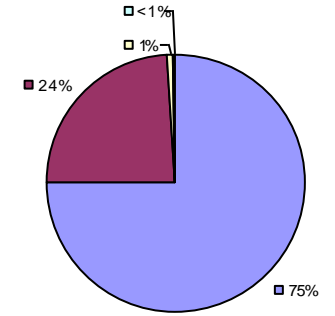

2015-16 PRINCIPAL EVALUATION RESULTS

Student growth results not shown due to suppression*

Local Measures

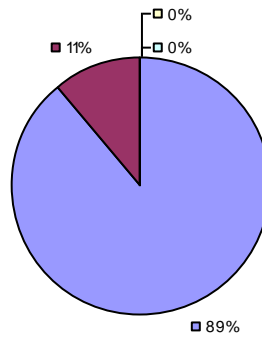

Other Measures

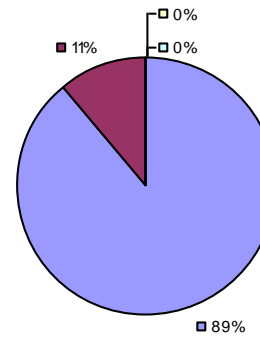

Overall Composite

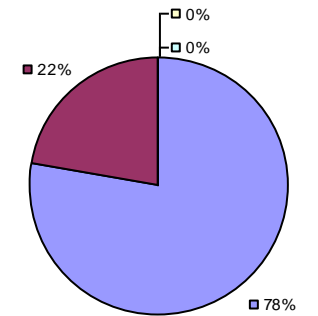

* Data is suppressed if 100% of teachers/principals received the same rating or if the total teachers/principals in an LEA is less than five.

** For evaluations completed under Education Law 3012-c during the 2015-16 school year, student growth measures including NYS grades 3-8 ELA/Math assessments were excluded from evaluation results.

Student Growth

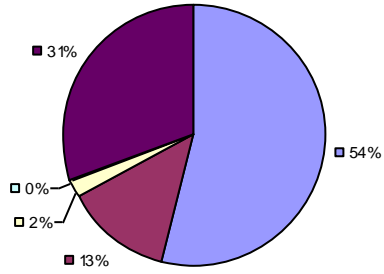

Local Measures

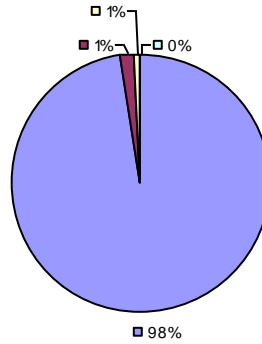

Other Measures

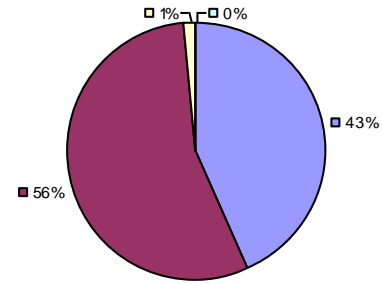

Overall Composite

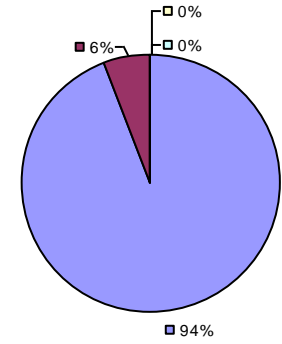

2015-16 PRINCIPAL EVALUATION RESULTS NOT SHOWN DUE TO SUPPRESSION*

* Data is suppressed if 100% of teachers/principals received the same rating or if the total teachers/principals in an LEA is less than five.

** For evaluations completed under Education Law 3012-c during the 2015-16 school year, student growth measures including NYS grades 3-8 ELA/Math assessments were excluded from evaluation results.

2015-16 TEACHER EVALUATION RESULTS

Student Growth

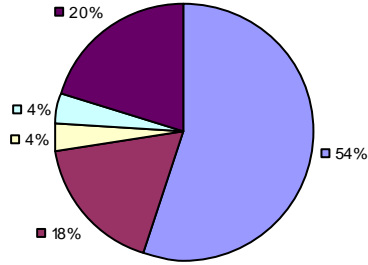

Local Measures

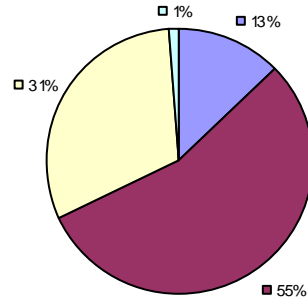

Other Measures

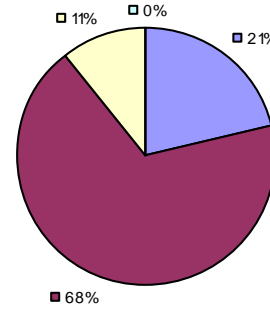

Overall Composite

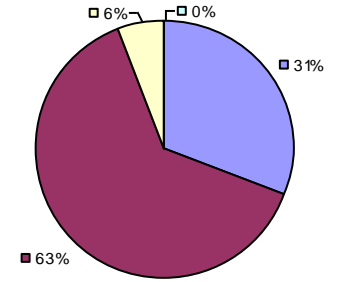

2015-16 PRINCIPAL EVALUATION RESULTS NOT SHOWN DUE TO SUPPRESSION*

* Data is suppressed if 100% of teachers/principals received the same rating or if the total teachers/principals in an LEA is less than five.

** For evaluations completed under Education Law 3012-c during the 2015-16 school year, student growth measures including NYS grades 3-8 ELA/Math assessments were excluded from evaluation results.

2015-16 TEACHER EVALUATION RESULTS

Student Growth

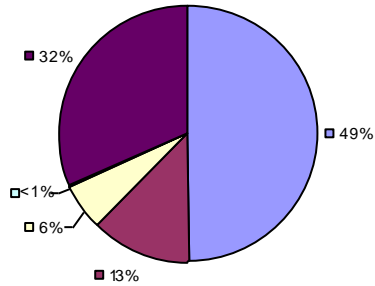

Local Measures

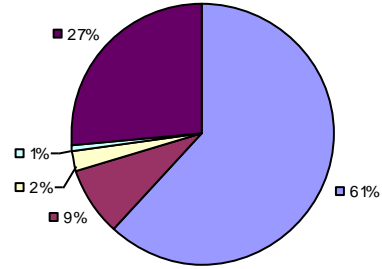

Other Measures

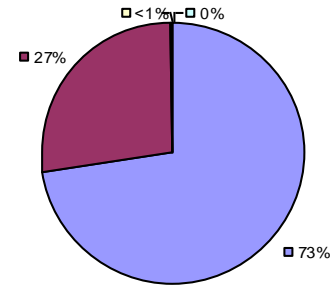

Overall Composite

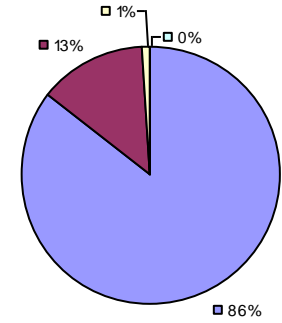

2015-16 PRINCIPAL EVALUATION RESULTS

Student growth results not shown due to suppression*

Local measures results not shown due to suppression*

Other Measures

Overall composite not shown due to suppression*

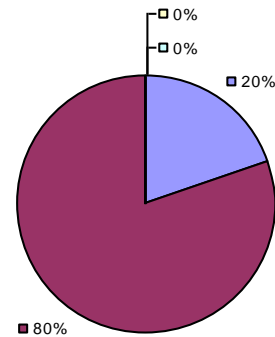

* Data is suppressed if 100% of teachers/principals received the same rating or if the total teachers/principals in an LEA is less than five.

** For evaluations completed under Education Law 3012-c during the 2015-16 school year, student growth measures including NYS grades 3-8 ELA/Math assessments were excluded from evaluation results.

Student Growth

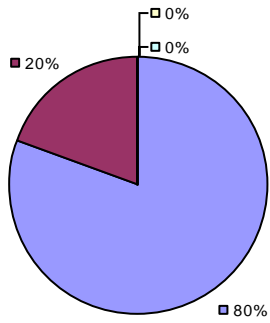

Local Measures

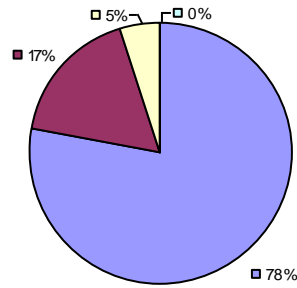

Other Measures

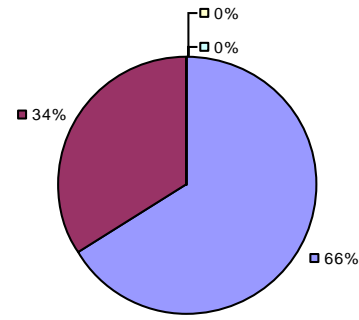

Overall Composite

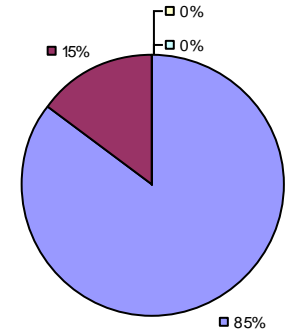

2015-16 PRINCIPAL EVALUATION RESULTS NOT SHOWN DUE TO SUPPRESSION*

* Data is suppressed if 100% of teachers/principals received the same rating or if the total teachers/principals in an LEA is less than five.

** For evaluations completed under Education Law 3012-c during the 2015-16 school year, student growth measures including NYS grades 3-8 ELA/Math assessments were excluded from evaluation results.

2015-16 TEACHER EVALUATION RESULTS

Student Growth

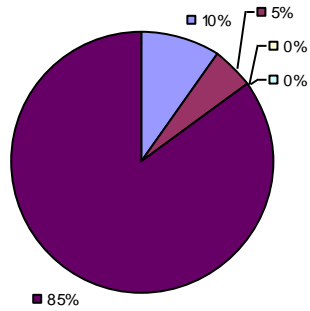

Local Measures

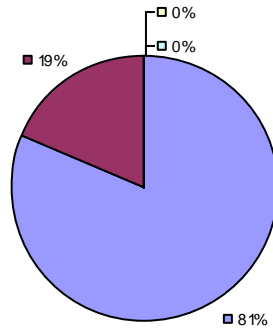

Other Measures

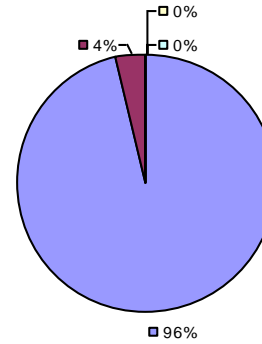

Overall Composite

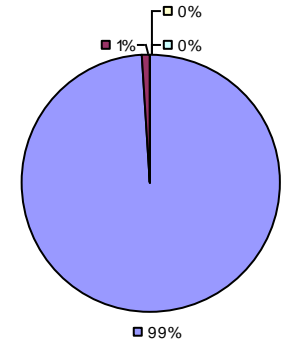

2015-16 PRINCIPAL EVALUATION RESULTS NOT SHOWN DUE TO SUPPRESSION*

* Data is suppressed if 100% of teachers/principals received the same rating or if the total teachers/principals in an LEA is less than five.

** For evaluations completed under Education Law 3012-c during the 2015-16 school year, student growth measures including NYS grades 3-8 ELA/Math assessments were excluded from evaluation results.

Student Growth

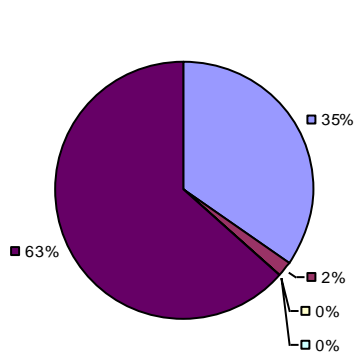

Local Measures

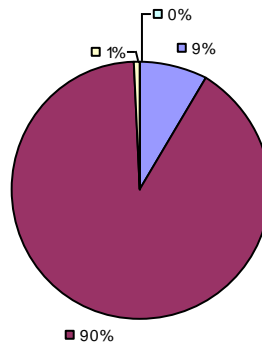

Other Measures

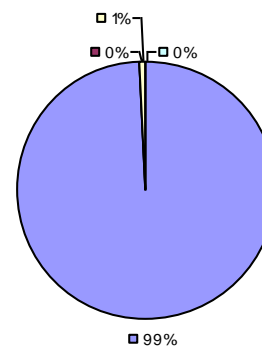

Overall Composite

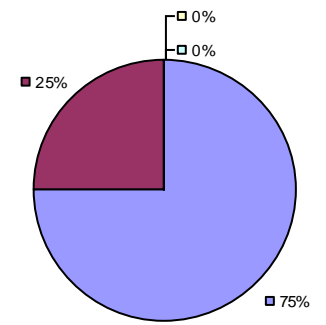

2015-16 PRINCIPAL EVALUATION RESULTS NOT SHOWN DUE TO SUPPRESSION*

* Data is suppressed if 100% of teachers/principals received the same rating or if the total teachers/principals in an LEA is less than five.

** For evaluations completed under Education Law 3012-c during the 2015-16 school year, student growth measures including NYS grades 3-8 ELA/Math assessments were excluded from evaluation results.

Student Growth

Local measures results not shown due to suppression*

Other Measures

Overall Composite

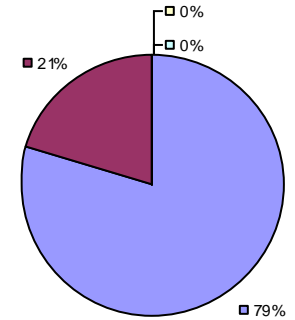
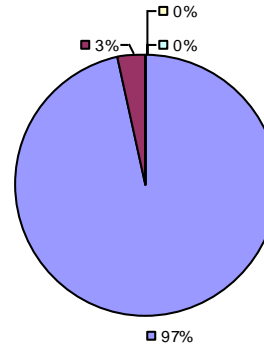
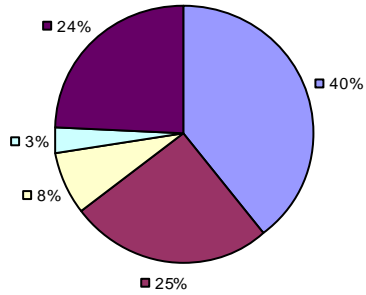

2015-16 PRINCIPAL EVALUATION RESULTS NOT SHOWN DUE TO SUPPRESSION*

* Data is suppressed if 100% of teachers/principals received the same rating or if the total teachers/principals in an LEA is less than five.

** For evaluations completed under Education Law 3012-c during the 2015-16 school year, student growth measures including NYS grades 3-8 ELA/Math assessments were excluded from evaluation results.

2015-16 TEACHER EVALUATION RESULTS

Student Growth

Local measures results not shown due to suppression*

Other Measures

Overall Composite

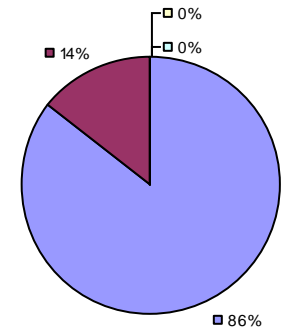
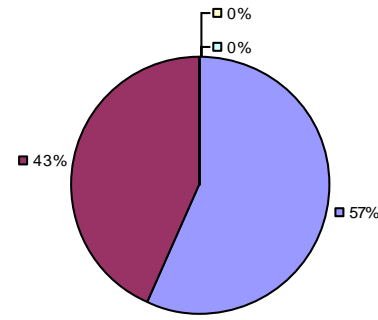
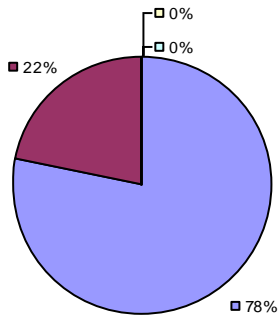

2015-16 PRINCIPAL EVALUATION RESULTS NOT SUBMITTED

* Data is suppressed if 100% of teachers/principals received the same rating or if the total teachers/principals in an LEA is less than five.

** For evaluations completed under Education Law 3012-c during the 2015-16 school year, student growth measures including NYS grades 3-8 ELA/Math assessments were excluded from evaluation results.

2015-16 TEACHER EVALUATION RESULTS

Student Growth

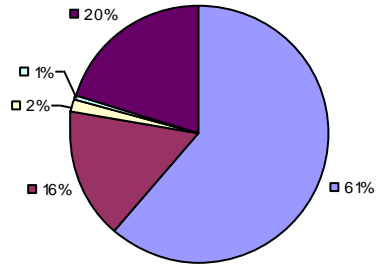

Local Measures

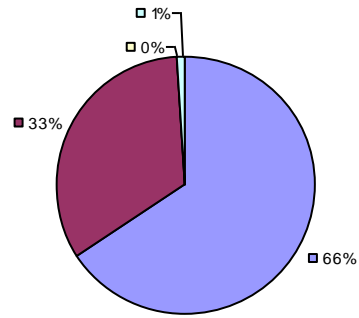

Other Measures

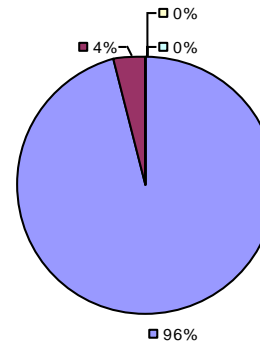

Overall Composite

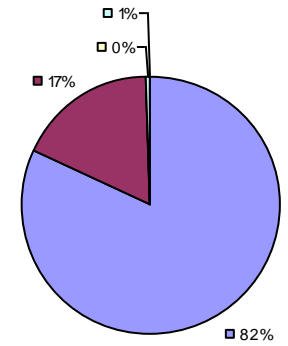

2015-16 PRINCIPAL EVALUATION RESULTS NOT SHOWN DUE TO SUPPRESSION*

* Data is suppressed if 100% of teachers/principals received the same rating or if the total teachers/principals in an LEA is less than five.

** For evaluations completed under Education Law 3012-c during the 2015-16 school year, student growth measures including NYS grades 3-8 ELA/Math assessments were excluded from evaluation results.

2015-16 TEACHER EVALUATION RESULTS

Student Growth

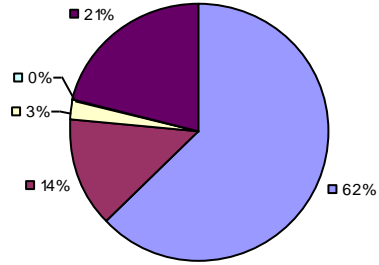

Local Measures

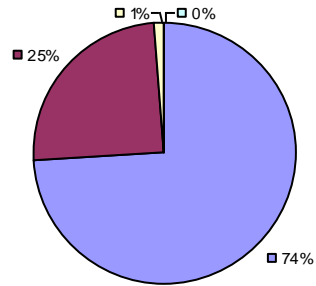

Other Measures

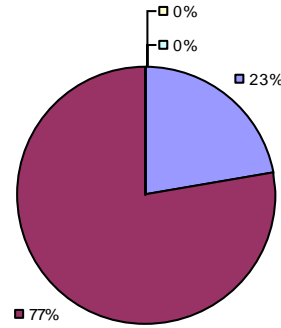

Overall Composite

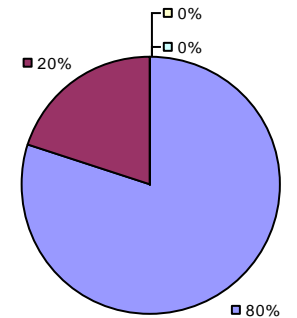

2015-16 PRINCIPAL EVALUATION RESULTS NOT SHOWN DUE TO SUPPRESSION*

* Data is suppressed if 100% of teachers/principals received the same rating or if the total teachers/principals in an LEA is less than five.

** For evaluations completed under Education Law 3012-c during the 2015-16 school year, student growth measures including NYS grades 3-8 ELA/Math assessments were excluded from evaluation results.

2015-16 TEACHER EVALUATION RESULTS

Student Growth

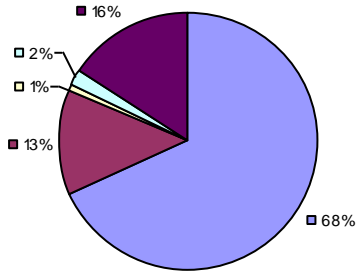

Local Measures

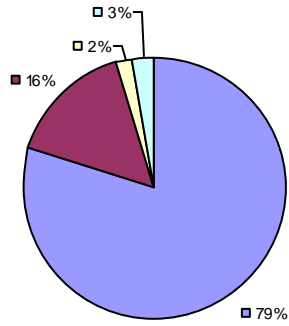

Other Measures

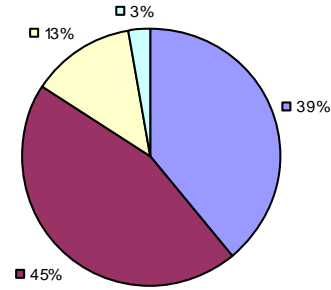

Overall Composite

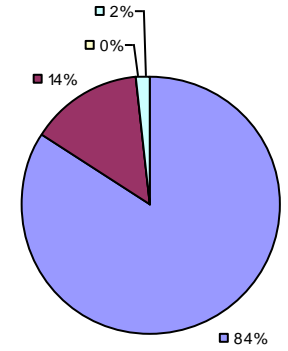

2015-16 PRINCIPAL EVALUATION RESULTS NOT SHOWN DUE TO SUPPRESSION*

* Data is suppressed if 100% of teachers/principals received the same rating or if the total teachers/principals in an LEA is less than five.

** For evaluations completed under Education Law 3012-c during the 2015-16 school year, student growth measures including NYS grades 3-8 ELA/Math assessments were excluded from evaluation results.

Student Growth

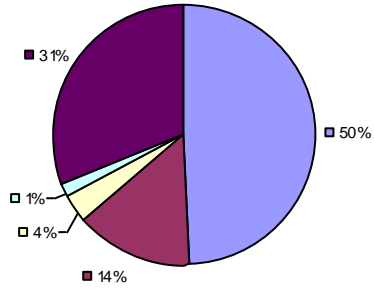

Local Measures

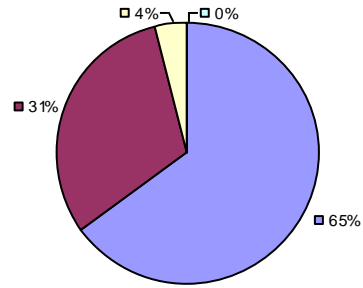

Other Measures

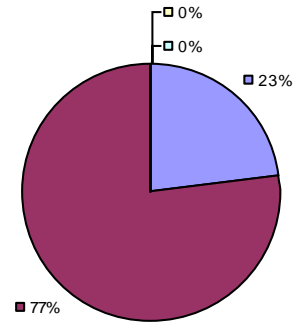

Overall Composite

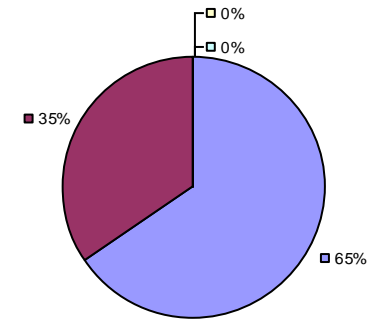

2015-16 PRINCIPAL EVALUATION RESULTS NOT SHOWN DUE TO SUPPRESSION*

* Data is suppressed if 100% of teachers/principals received the same rating or if the total teachers/principals in an LEA is less than five.

** For evaluations completed under Education Law 3012-c during the 2015-16 school year, student growth measures including NYS grades 3-8 ELA/Math assessments were excluded from evaluation results.

Student Growth

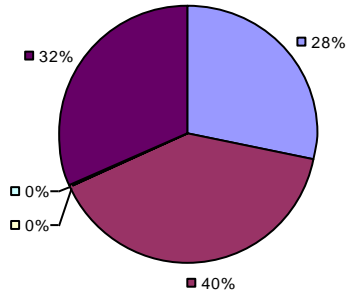

Local Measures

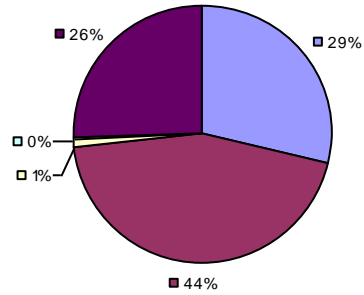

Other Measures

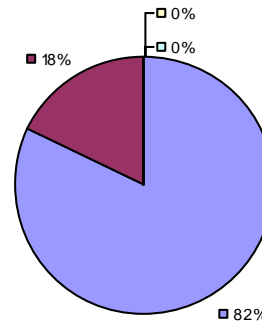

Overall Composite

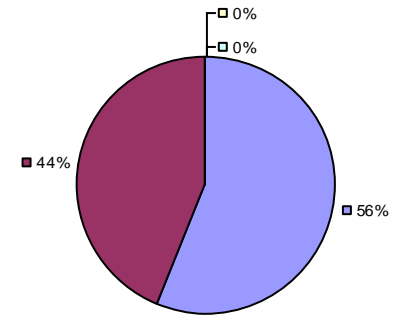

2015-16 PRINCIPAL EVALUATION RESULTS NOT SHOWN DUE TO SUPPRESSION*

* Data is suppressed if 100% of teachers/principals received the same rating or if the total teachers/principals in an LEA is less than five.

** For evaluations completed under Education Law 3012-c during the 2015-16 school year, student growth measures including NYS grades 3-8 ELA/Math assessments were excluded from evaluation results.

2015-16 TEACHER EVALUATION RESULTS

Student Growth

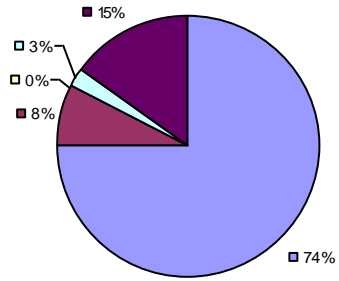

Local Measures

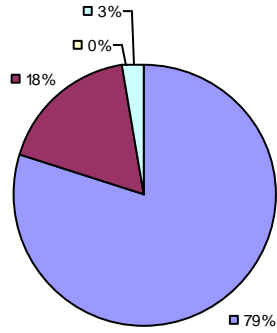

Other Measures

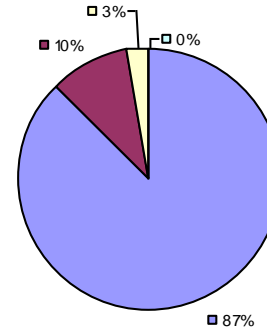

Overall Composite

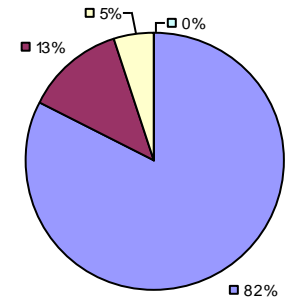

2015-16 PRINCIPAL EVALUATION RESULTS NOT SHOWN DUE TO SUPPRESSION*

* Data is suppressed if 100% of teachers/principals received the same rating or if the total teachers/principals in an LEA is less than five.

** For evaluations completed under Education Law 3012-c during the 2015-16 school year, student growth measures including NYS grades 3-8 ELA/Math assessments were excluded from evaluation results.

2015-16 TEACHER EVALUATION RESULTS

Student Growth

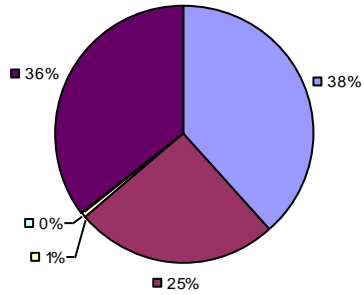

Local Measures

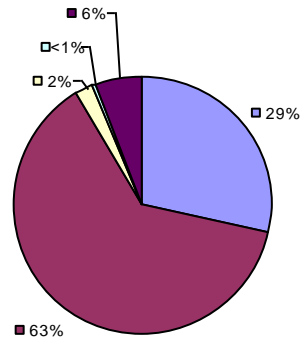

Other Measures

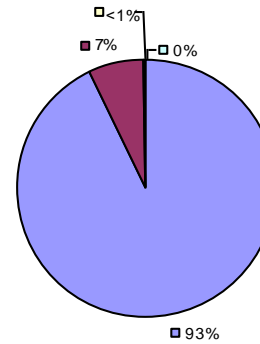

Overall Composite

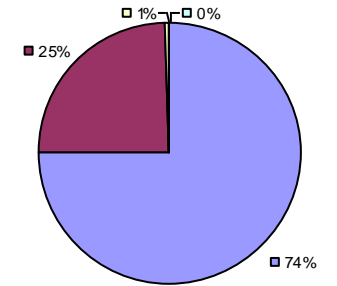

2015-16 PRINCIPAL EVALUATION RESULTS

Student growth results not shown due to suppression*

Local measures results not shown due to suppression*

Other Measures

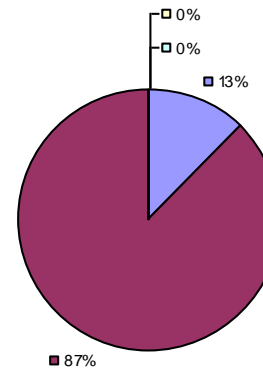

Overall Composite

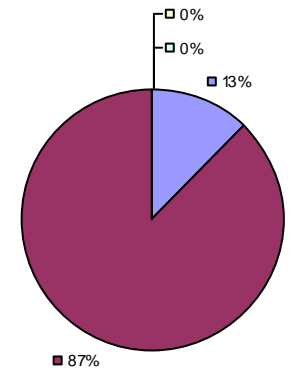

* Data is suppressed if 100% of teachers/principals received the same rating or if the total teachers/principals in an LEA is less than five.

** For evaluations completed under Education Law 3012-c during the 2015-16 school year, student growth measures including NYS grades 3-8 ELA/Math assessments were excluded from evaluation results.

2015-16 TEACHER EVALUATION RESULTS

Student Growth

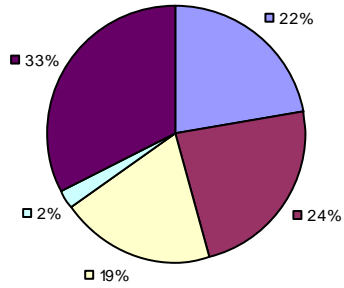

Local Measures

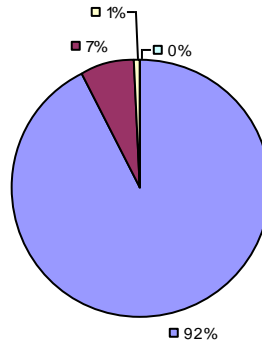

Other Measures

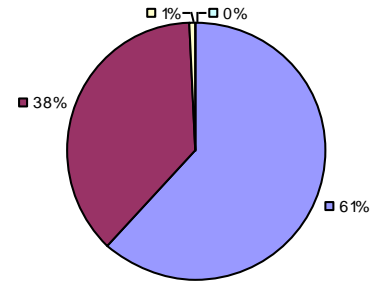

Overall Composite

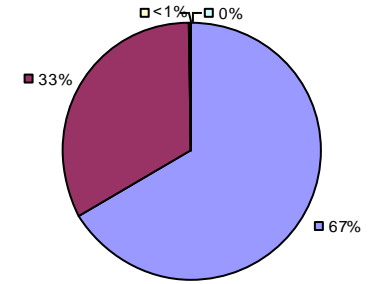

2015-16 PRINCIPAL EVALUATION RESULTS NOT SHOWN DUE TO SUPPRESSION*

* Data is suppressed if 100% of teachers/principals received the same rating or if the total teachers/principals in an LEA is less than five.

** For evaluations completed under Education Law 3012-c during the 2015-16 school year, student growth measures including NYS grades 3-8 ELA/Math assessments were excluded from evaluation results.

2015-16 TEACHER EVALUATION RESULTS

Student Growth

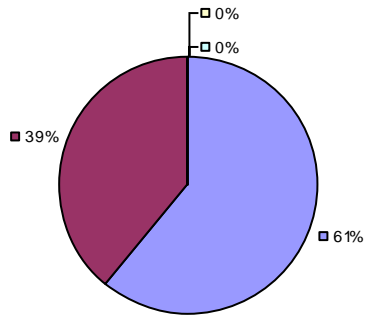

Local Measures

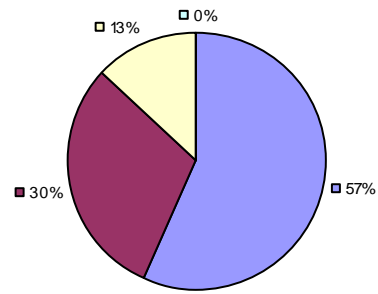

Other Measures

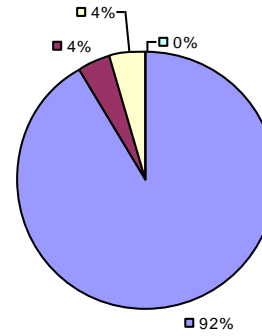

Overall Composite

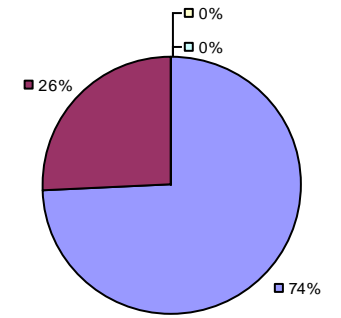

2015-16 PRINCIPAL EVALUATION RESULTS NOT SHOWN DUE TO SUPPRESSION*

* Data is suppressed if 100% of teachers/principals received the same rating or if the total teachers/principals in an LEA is less than five.

** For evaluations completed under Education Law 3012-c during the 2015-16 school year, student growth measures including NYS grades 3-8 ELA/Math assessments were excluded from evaluation results.

Student Growth

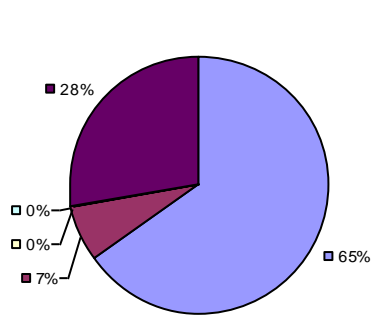

Local Measures

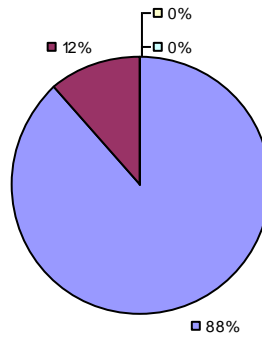

Other Measures

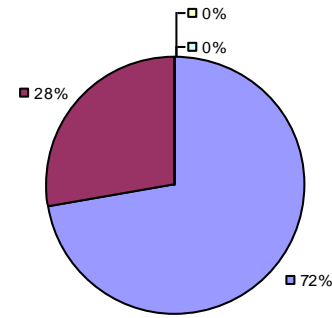

Overall Composite

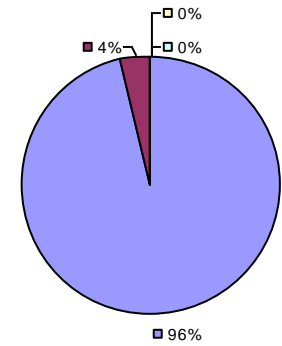

2015-16 PRINCIPAL EVALUATION RESULTS

Student Growth

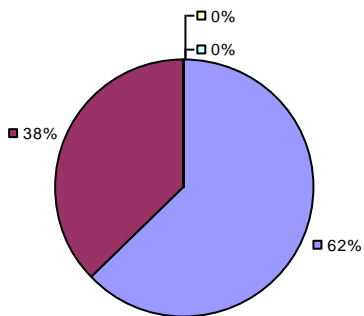

Local measures results not shown due to suppression*

Other measures results not shown due to suppression*

Overall composite not shown due to suppression*

* Data is suppressed if 100% of teachers/principals received the same rating or if the total teachers/principals in an LEA is less than five.

** For evaluations completed under Education Law 3012-c during the 2015-16 school year, student growth measures including NYS grades 3-8 ELA/Math assessments were excluded from evaluation results.

Student Growth

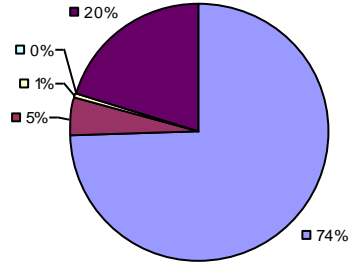

Local Measures

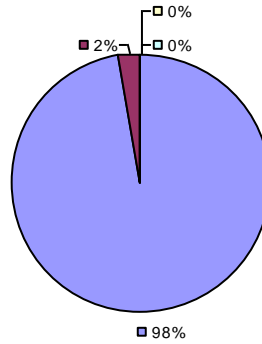

Other Measures

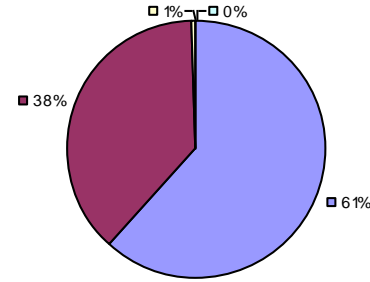

Overall Composite

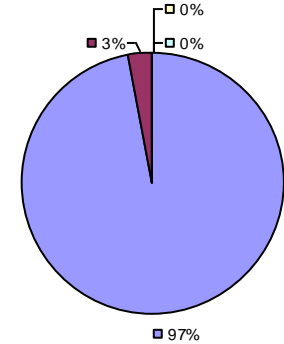

2015-16 PRINCIPAL EVALUATION RESULTS NOT SHOWN DUE TO SUPPRESSION*

* Data is suppressed if 100% of teachers/principals received the same rating or if the total teachers/principals in an LEA is less than five.

** For evaluations completed under Education Law 3012-c during the 2015-16 school year, student growth measures including NYS grades 3-8 ELA/Math assessments were excluded from evaluation results.

2015-16 TEACHER EVALUATION RESULTS

Student Growth

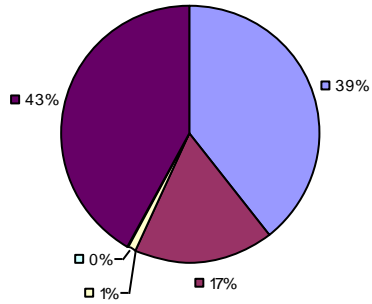

Local Measures

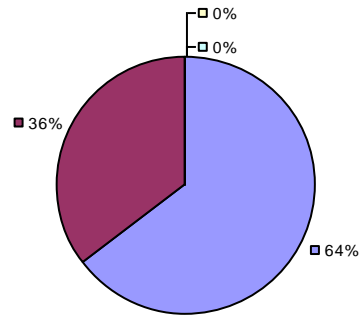

Other Measures

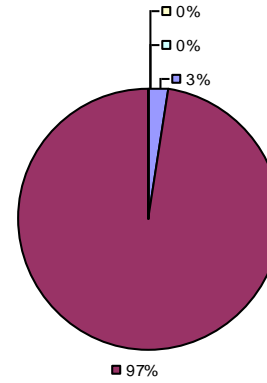

Overall Composite

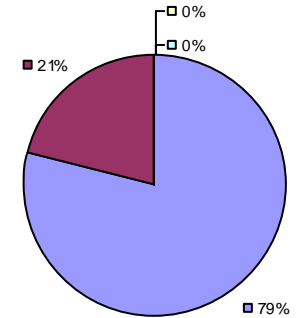

2015-16 PRINCIPAL EVALUATION RESULTS NOT SHOWN DUE TO SUPPRESSION*

* Data is suppressed if 100% of teachers/principals received the same rating or if the total teachers/principals in an LEA is less than five.

** For evaluations completed under Education Law 3012-c during the 2015-16 school year, student growth measures including NYS grades 3-8 ELA/Math assessments were excluded from evaluation results.

2015-16 TEACHER EVALUATION RESULTS

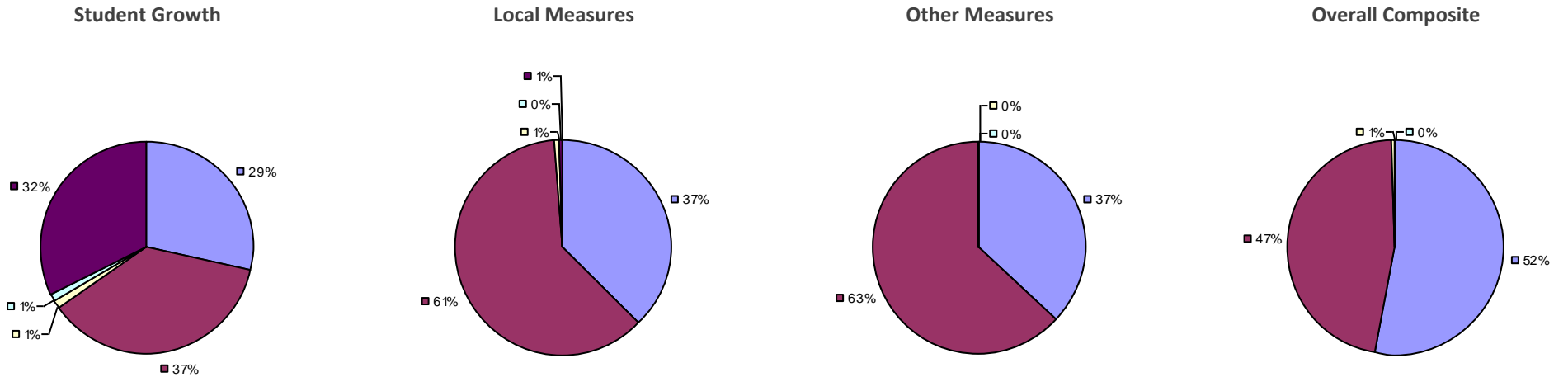

2015-16 PRINCIPAL EVALUATION RESULTS NOT SHOWN DUE TO SUPPRESSION*

* Data is suppressed if 100% of teachers/principals received the same rating or if the total teachers/principals in an LEA is less than five.

** For evaluations completed under Education Law 3012-c during the 2015-16 school year, student growth measures including NYS grades 3-8 ELA/Math assessments were excluded from evaluation results.

2015-16 TEACHER EVALUATION RESULTS

Student Growth

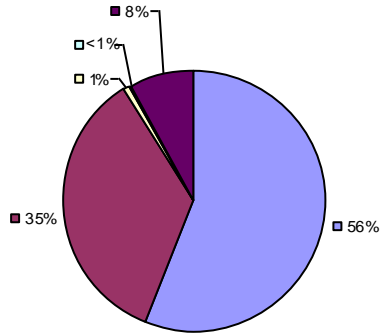

Local Measures

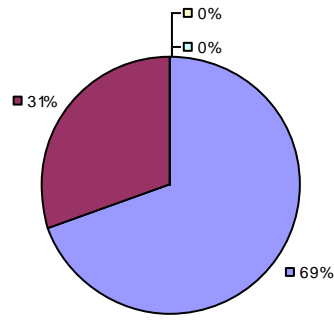

Other Measures

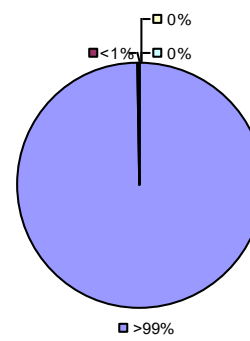

Overall Composite

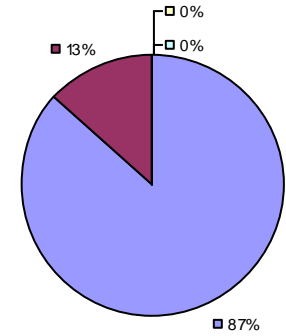

2015-16 PRINCIPAL EVALUATION RESULTS

Student growth results not shown due to suppression*

Local Measures

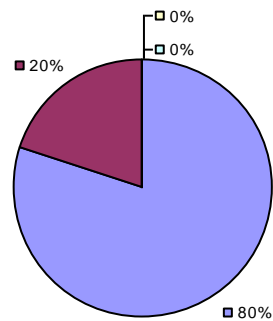

Other measures results not shown due to suppression* Overall composite not shown due to suppression*

* Data is suppressed if 100% of teachers/principals received the same rating or if the total teachers/principals in an LEA is less than five.

** For evaluations completed under Education Law 3012-c during the 2015-16 school year, student growth measures including NYS grades 3-8 ELA/Math assessments were excluded from evaluation results.

2015-16 TEACHER EVALUATION RESULTS

Student Growth

Local measures results not shown due to suppression*

Other Measures

Overall Composite

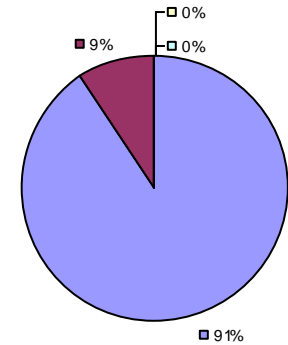
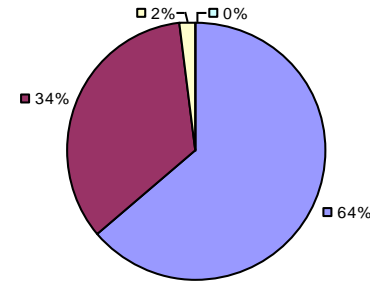
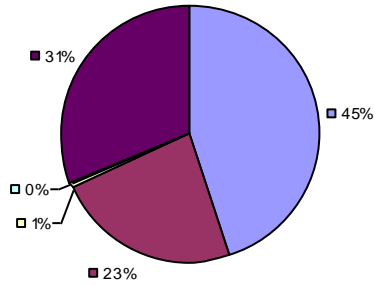

2015-16 PRINCIPAL EVALUATION RESULTS

Student growth results not shown due to suppression*

Local measures results not shown due to suppression*

Other Measures

Overall composite not shown due to suppression*

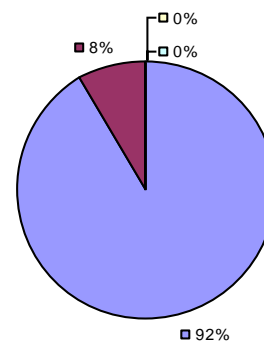

* Data is suppressed if 100% of teachers/principals received the same rating or if the total teachers/principals in an LEA is less than five.

** For evaluations completed under Education Law 3012-c during the 2015-16 school year, student growth measures including NYS grades 3-8 ELA/Math assessments were excluded from evaluation results.

2015-16 TEACHER EVALUATION RESULTS

Student Growth

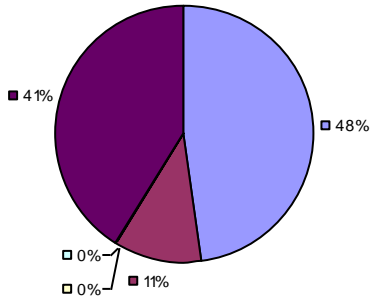

Local Measures

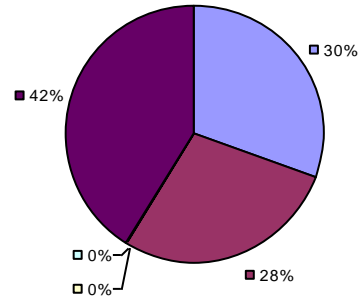

Other measures results not shown due to suppression* Overall composite not shown due to suppression*

2015-16 PRINCIPAL EVALUATION RESULTS NOT SHOWN DUE TO SUPPRESSION*

* Data is suppressed if 100% of teachers/principals received the same rating or if the total teachers/principals in an LEA is less than five.

** For evaluations completed under Education Law 3012-c during the 2015-16 school year, student growth measures including NYS grades 3-8 ELA/Math assessments were excluded from evaluation results.

2015-16 TEACHER EVALUATION RESULTS

Student Growth

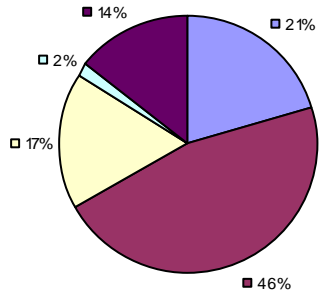

Local Measures

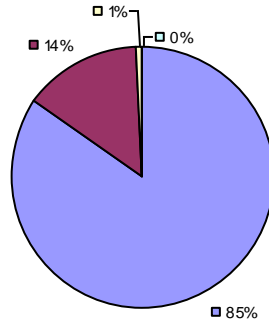

Other Measures

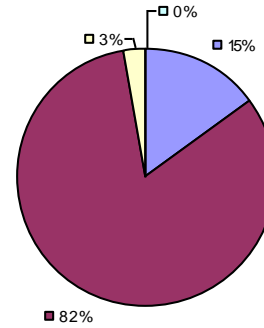

Overall Composite

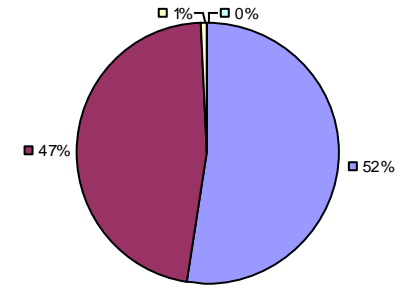

2015-16 PRINCIPAL EVALUATION RESULTS

Student Growth

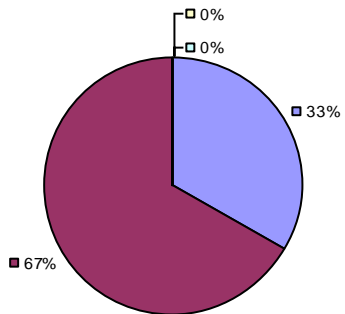

Local Measures

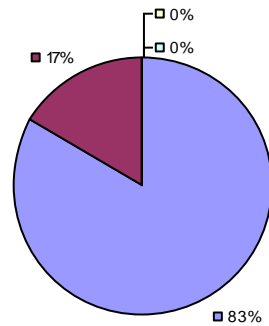

Other measures results not shown due to suppression*

Overall Composite

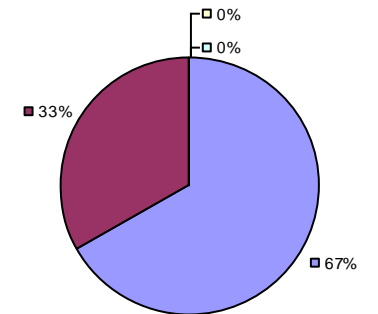

* Data is suppressed if 100% of teachers/principals received the same rating or if the total teachers/principals in an LEA is less than five.

** For evaluations completed under Education Law 3012-c during the 2015-16 school year, student growth measures including NYS grades 3-8 ELA/Math assessments were excluded from evaluation results.

2015-16 TEACHER EVALUATION RESULTS

Student Growth

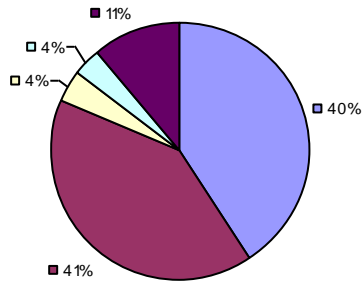

Local Measures

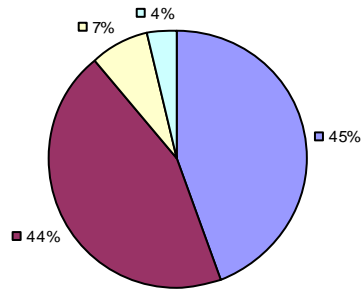

Other Measures

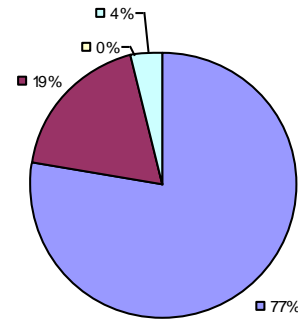

Overall Composite

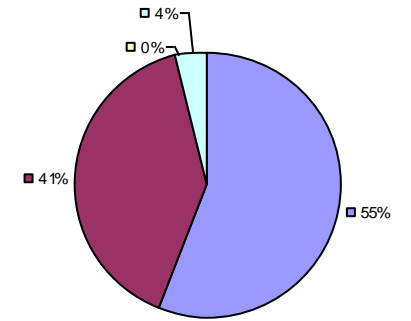

2015-16 PRINCIPAL EVALUATION RESULTS NOT SHOWN DUE TO SUPPRESSION*

* Data is suppressed if 100% of teachers/principals received the same rating or if the total teachers/principals in an LEA is less than five.

** For evaluations completed under Education Law 3012-c during the 2015-16 school year, student growth measures including NYS grades 3-8 ELA/Math assessments were excluded from evaluation results.

2015-16 TEACHER EVALUATION RESULTS

Student Growth

Local measures results not shown due to suppression*

Other Measures

Overall Composite

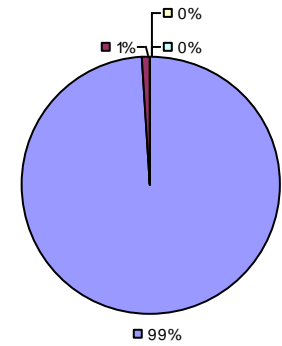
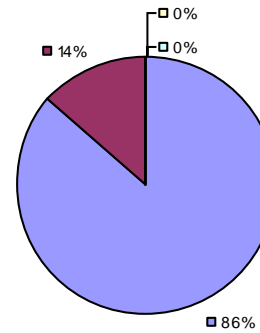
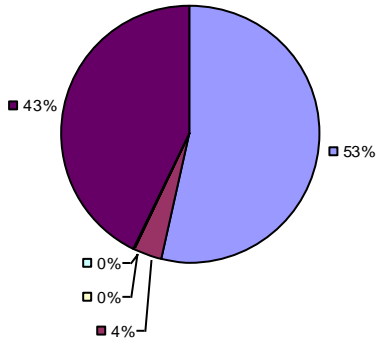

2015-16 PRINCIPAL EVALUATION RESULTS NOT SHOWN DUE TO SUPPRESSION*

* Data is suppressed if 100% of teachers/principals received the same rating or if the total teachers/principals in an LEA is less than five.

** For evaluations completed under Education Law 3012-c during the 2015-16 school year, student growth measures including NYS grades 3-8 ELA/Math assessments were excluded from evaluation results.

2015-16 TEACHER EVALUATION RESULTS

Student growth results not shown due to suppression* Local measures results not shown due to suppression*

Other Measures

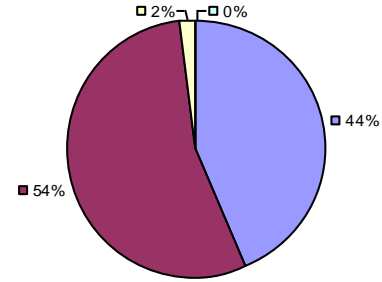

Overall Composite

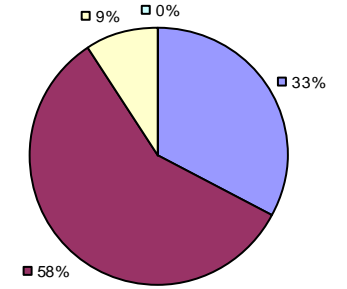

2015-16 PRINCIPAL EVALUATION RESULTS NOT SHOWN DUE TO SUPPRESSION*

* Data is suppressed if 100% of teachers/principals received the same rating or if the total teachers/principals in an LEA is less than five.

** For evaluations completed under Education Law 3012-c during the 2015-16 school year, student growth measures including NYS grades 3-8 ELA/Math assessments were excluded from evaluation results.

2015-16 TEACHER EVALUATION RESULTS

Student Growth

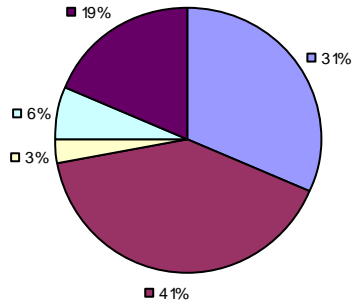

Local Measures

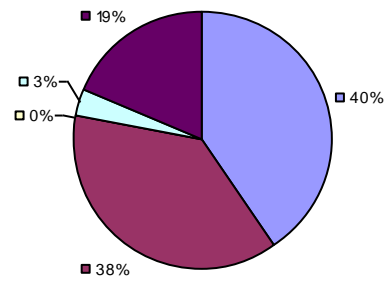

Other measures results not shown due to suppression*

Overall Composite

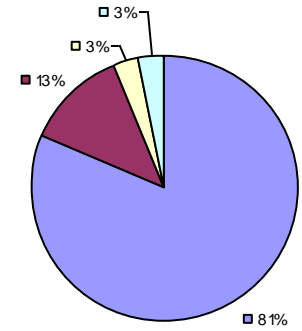

2015-16 PRINCIPAL EVALUATION RESULTS NOT SHOWN DUE TO SUPPRESSION*

* Data is suppressed if 100% of teachers/principals received the same rating or if the total teachers/principals in an LEA is less than five.

** For evaluations completed under Education Law 3012-c during the 2015-16 school year, student growth measures including NYS grades 3-8 ELA/Math assessments were excluded from evaluation results.

Student Growth

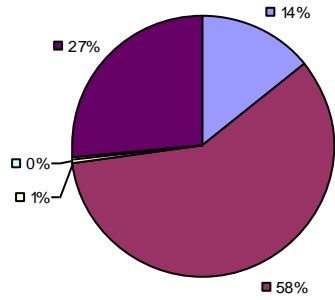

Local Measures

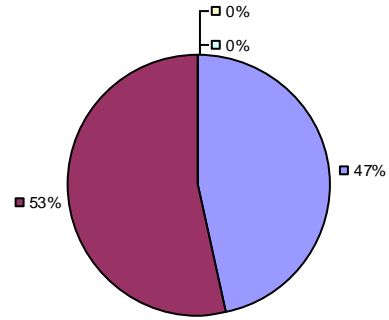

Other Measures

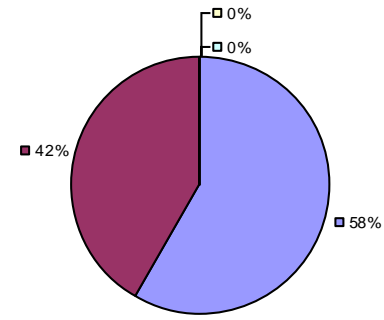

Overall Composite

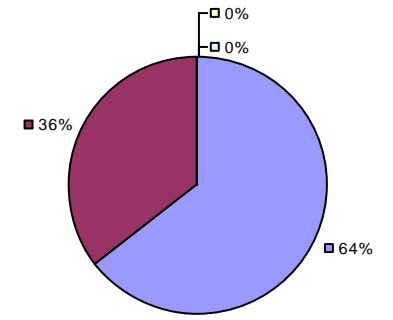

2015-16 PRINCIPAL EVALUATION RESULTS NOT SHOWN DUE TO SUPPRESSION*

* Data is suppressed if 100% of teachers/principals received the same rating or if the total teachers/principals in an LEA is less than five.

** For evaluations completed under Education Law 3012-c during the 2015-16 school year, student growth measures including NYS grades 3-8 ELA/Math assessments were excluded from evaluation results.

2015-16 TEACHER EVALUATION RESULTS

Student Growth

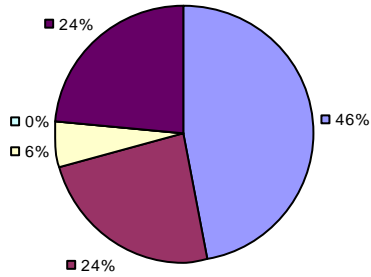

Local Measures

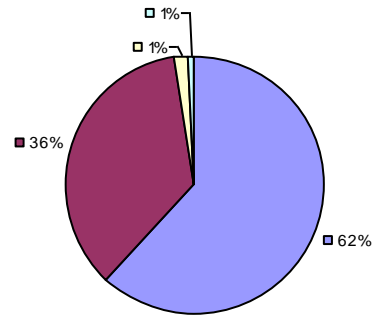

Other Measures

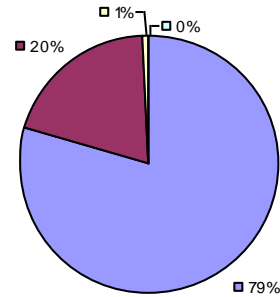

Overall Composite

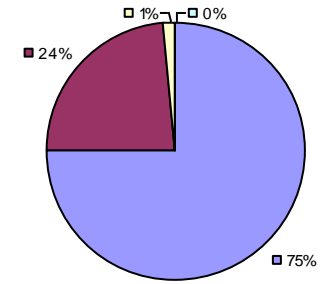

2015-16 PRINCIPAL EVALUATION RESULTS

Student growth results not shown due to suppression*

Local Measures

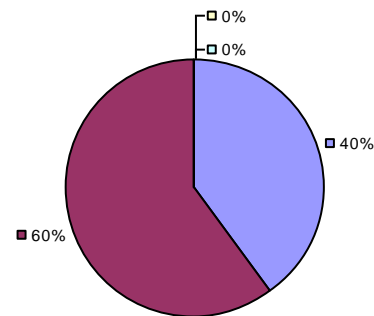

Other measures results not shown due to suppression* Overall composite not shown due to suppression*

* Data is suppressed if 100% of teachers/principals received the same rating or if the total teachers/principals in an LEA is less than five.

** For evaluations completed under Education Law 3012-c during the 2015-16 school year, student growth measures including NYS grades 3-8 ELA/Math assessments were excluded from evaluation results.

2015-16 TEACHER EVALUATION RESULTS

Student Growth

Local measures results not shown due to suppression*

Other Measures

Overall Composite

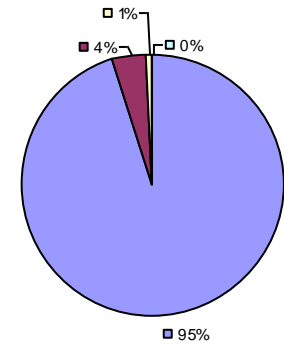
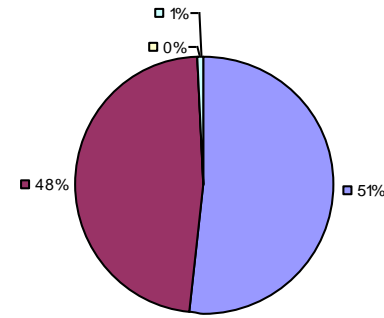
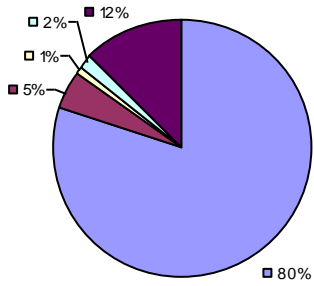

2015-16 PRINCIPAL EVALUATION RESULTS NOT SHOWN DUE TO SUPPRESSION*

* Data is suppressed if 100% of teachers/principals received the same rating or if the total teachers/principals in an LEA is less than five.

** For evaluations completed under Education Law 3012-c during the 2015-16 school year, student growth measures including NYS grades 3-8 ELA/Math assessments were excluded from evaluation results.

Student Growth

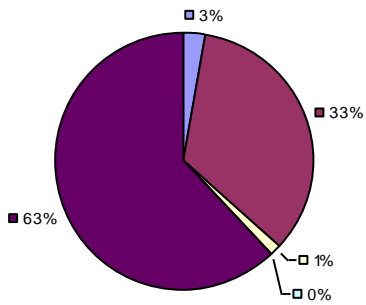

Local Measures

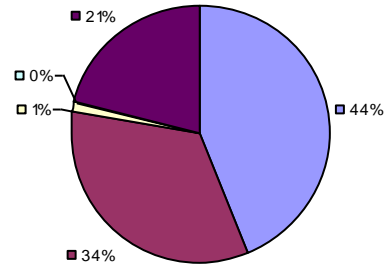

Other Measures

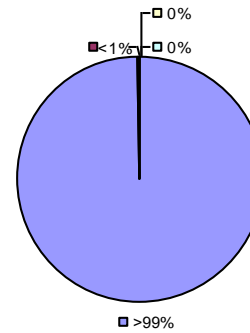

Overall Composite

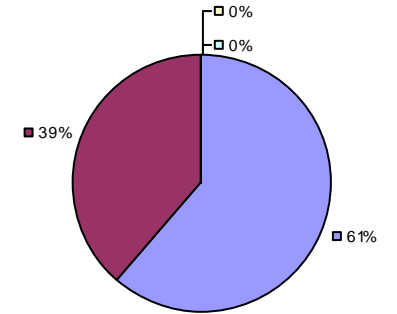

2015-16 PRINCIPAL EVALUATION RESULTS NOT SHOWN DUE TO SUPPRESSION*

* Data is suppressed if 100% of teachers/principals received the same rating or if the total teachers/principals in an LEA is less than five.

** For evaluations completed under Education Law 3012-c during the 2015-16 school year, student growth measures including NYS grades 3-8 ELA/Math assessments were excluded from evaluation results.

Student Growth

Local measures results not shown due to suppression*

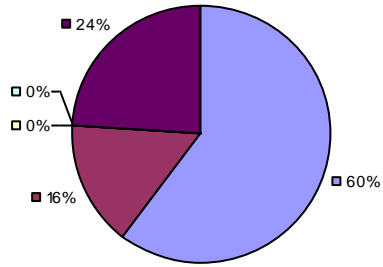

Other Measures

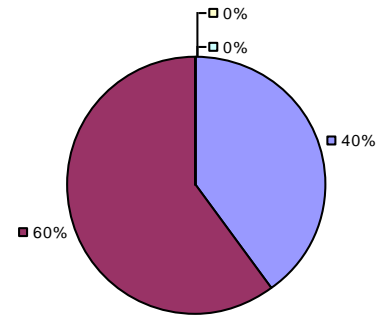

Overall Composite

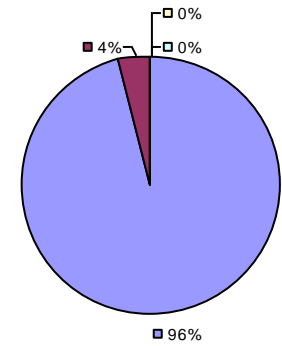

2015-16 PRINCIPAL EVALUATION RESULTS NOT SHOWN DUE TO SUPPRESSION*

* Data is suppressed if 100% of teachers/principals received the same rating or if the total teachers/principals in an LEA is less than five.

** For evaluations completed under Education Law 3012-c during the 2015-16 school year, student growth measures including NYS grades 3-8 ELA/Math assessments were excluded from evaluation results.

Student Growth

Local measures results not shown due to suppression*

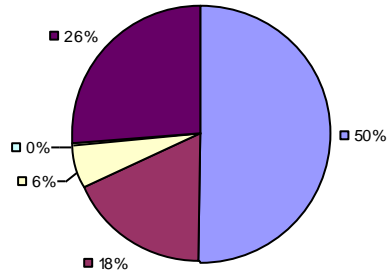

Other Measures

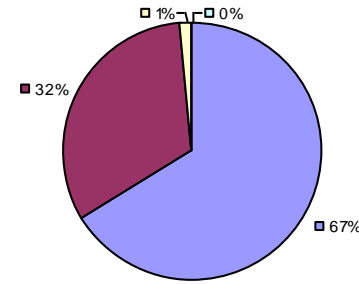

Overall Composite

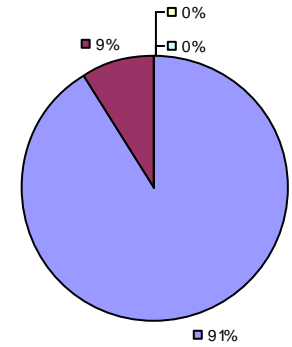

2015-16 PRINCIPAL EVALUATION RESULTS NOT SHOWN DUE TO SUPPRESSION*

* Data is suppressed if 100% of teachers/principals received the same rating or if the total teachers/principals in an LEA is less than five.

** For evaluations completed under Education Law 3012-c during the 2015-16 school year, student growth measures including NYS grades 3-8 ELA/Math assessments were excluded from evaluation results.

Student Growth

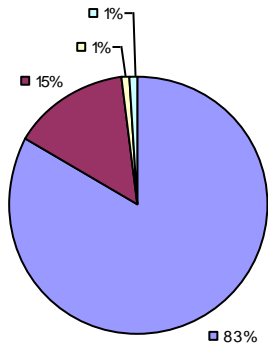

Local Measures

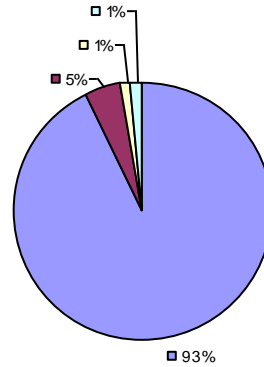

Other Measures

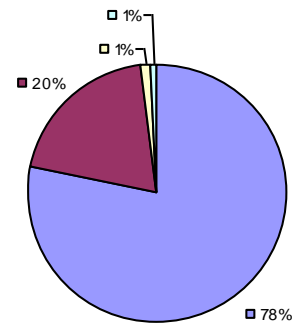

Overall Composite

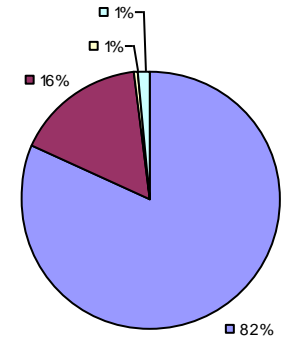

2015-16 PRINCIPAL EVALUATION RESULTS

Student Growth

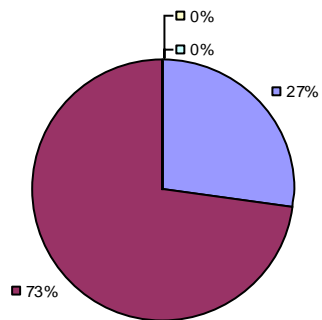

Local Measures

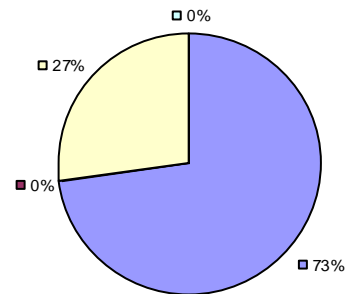

Other Measures

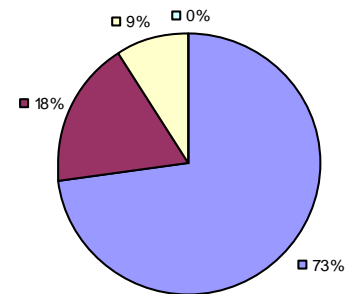

Overall Composite

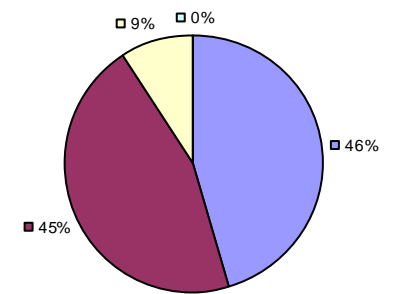

* Data is suppressed if 100% of teachers/principals received the same rating or if the total teachers/principals in an LEA is less than five.

** For evaluations completed under Education Law 3012-c during the 2015-16 school year, student growth measures including NYS grades 3-8 ELA/Math assessments were excluded from evaluation results.

Student Growth

Local measures results not shown due to suppression*

Other Measures

Overall Composite

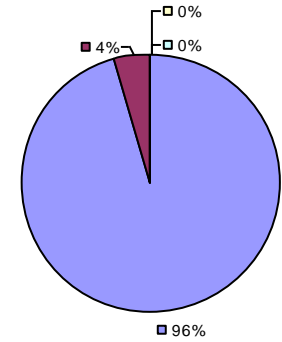
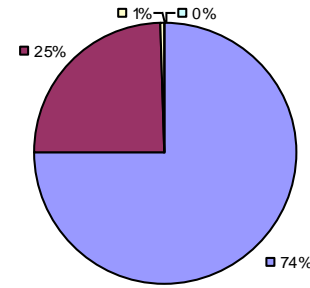
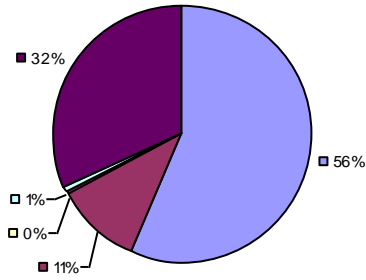

2015-16 PRINCIPAL EVALUATION RESULTS NOT SHOWN DUE TO SUPPRESSION*

* Data is suppressed if 100% of teachers/principals received the same rating or if the total teachers/principals in an LEA is less than five.

** For evaluations completed under Education Law 3012-c during the 2015-16 school year, student growth measures including NYS grades 3-8 ELA/Math assessments were excluded from evaluation results.

2015-16 TEACHER EVALUATION RESULTS

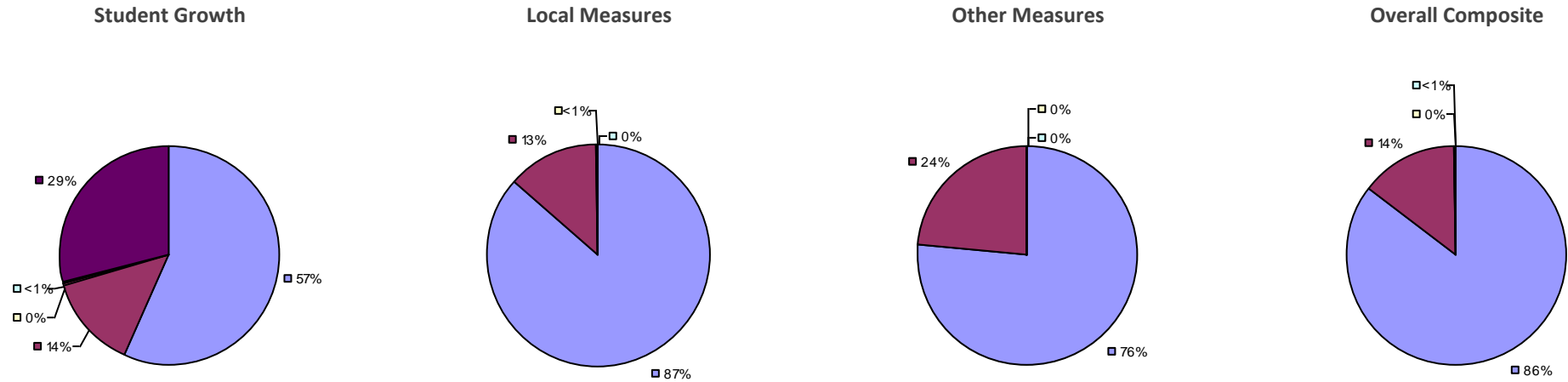

2015-16 PRINCIPAL EVALUATION RESULTS

Student growth results not shown due to suppression*

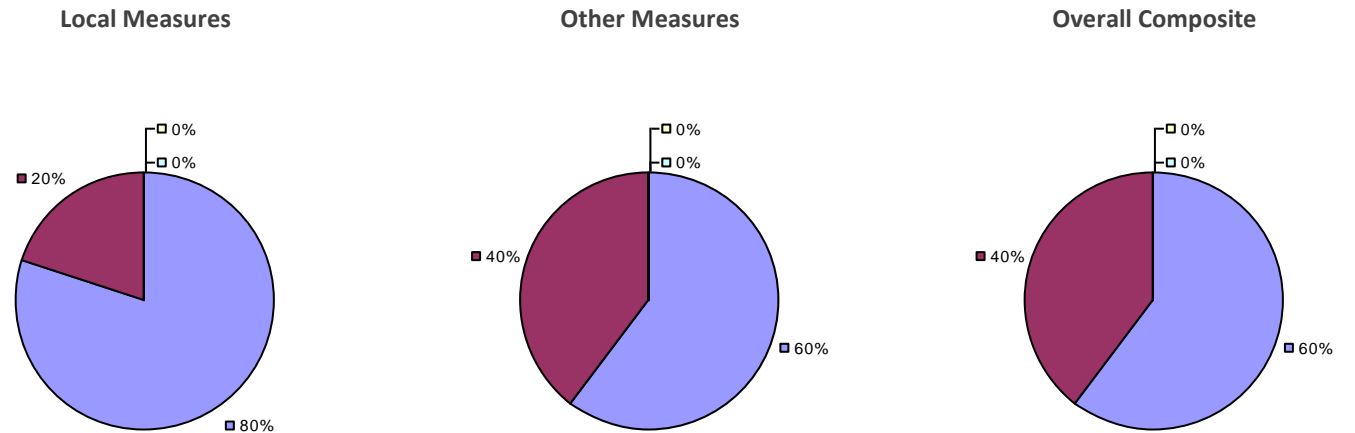

* Data is suppressed if 100% of teachers/principals received the same rating or if the total teachers/principals in an LEA is less than five.

** For evaluations completed under Education Law 3012-c during the 2015-16 school year, student growth measures including NYS grades 3-8 ELA/Math assessments were excluded from evaluation results.

2015-16 TEACHER EVALUATION RESULTS

Student Growth

Local measures results not shown due to suppression*

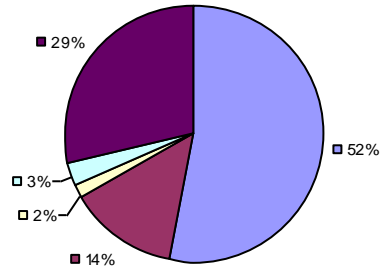

Other Measures

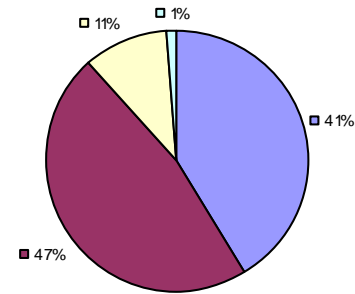

Overall Composite

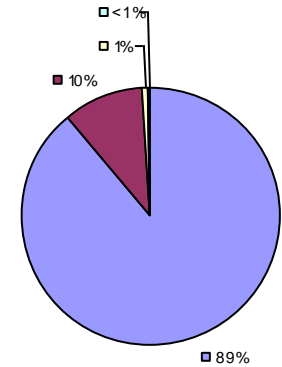

2015-16 PRINCIPAL EVALUATION RESULTS

Student growth results not shown due to suppression*

Local measures results not shown due to suppression*

Other Measures

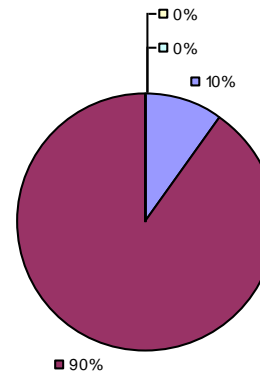

Overall composite not shown due to suppression*

* Data is suppressed if 100% of teachers/principals received the same rating or if the total teachers/principals in an LEA is less than five.

** For evaluations completed under Education Law 3012-c during the 2015-16 school year, student growth measures including NYS grades 3-8 ELA/Math assessments were excluded from evaluation results.

Student Growth

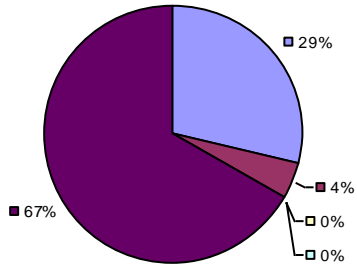

Local Measures

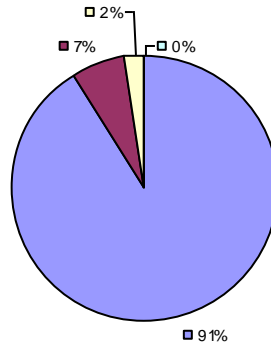

Other measures results not shown due to suppression*

Overall Composite

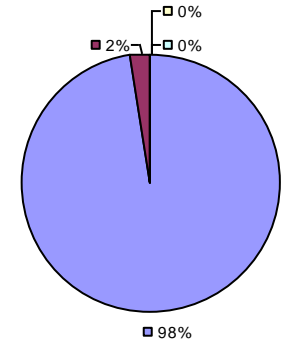

2015-16 PRINCIPAL EVALUATION RESULTS NOT SHOWN DUE TO SUPPRESSION*

* Data is suppressed if 100% of teachers/principals received the same rating or if the total teachers/principals in an LEA is less than five.

** For evaluations completed under Education Law 3012-c during the 2015-16 school year, student growth measures including NYS grades 3-8 ELA/Math assessments were excluded from evaluation results.

2015-16 TEACHER EVALUATION RESULTS

Student Growth

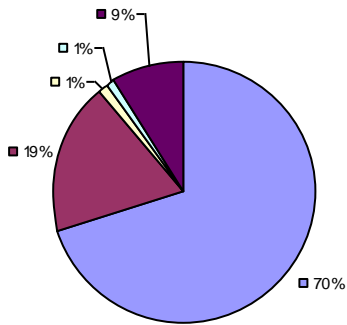

Local Measures

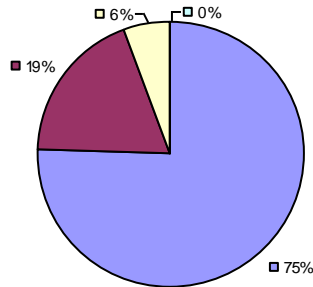

Other Measures

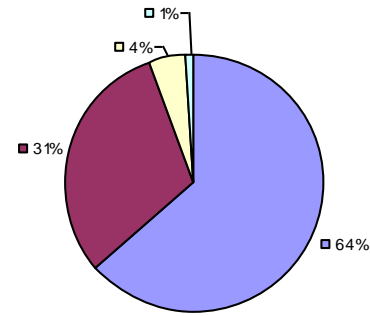

Overall Composite

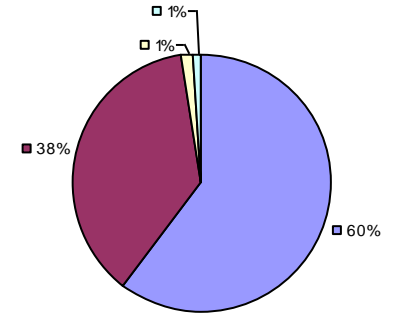

2015-16 PRINCIPAL EVALUATION RESULTS NOT SHOWN DUE TO SUPPRESSION*

* Data is suppressed if 100% of teachers/principals received the same rating or if the total teachers/principals in an LEA is less than five.

** For evaluations completed under Education Law 3012-c during the 2015-16 school year, student growth measures including NYS grades 3-8 ELA/Math assessments were excluded from evaluation results.

Student Growth

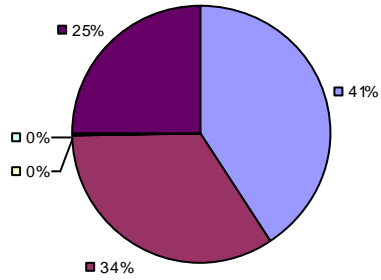

Local Measures

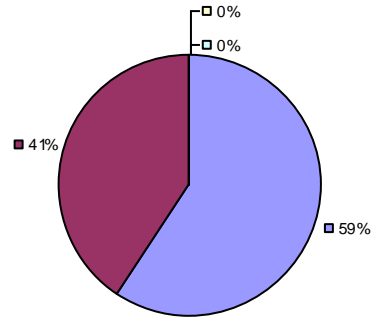

Other Measures

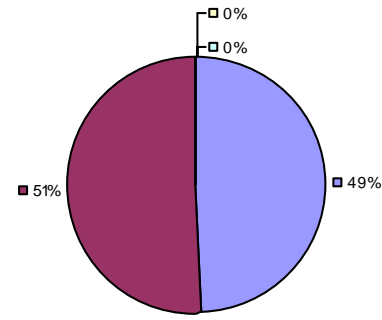

Overall Composite

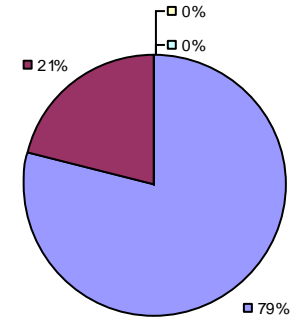

2015-16 PRINCIPAL EVALUATION RESULTS NOT SHOWN DUE TO SUPPRESSION*

* Data is suppressed if 100% of teachers/principals received the same rating or if the total teachers/principals in an LEA is less than five.

** For evaluations completed under Education Law 3012-c during the 2015-16 school year, student growth measures including NYS grades 3-8 ELA/Math assessments were excluded from evaluation results.

Student growth results not shown due to suppression* Local measures results not shown due to suppression* Other measures results not shown due to suppression*

Overall Composite

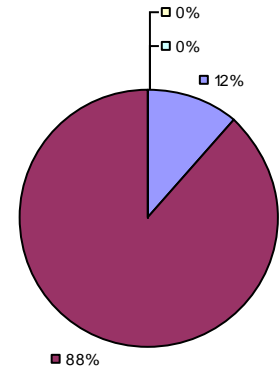

2015-16 PRINCIPAL EVALUATION RESULTS NOT SUBMITTED

* Data is suppressed if 100% of teachers/principals received the same rating or if the total teachers/principals in an LEA is less than five.

** For evaluations completed under Education Law 3012-c during the 2015-16 school year, student growth measures including NYS grades 3-8 ELA/Math assessments were excluded from evaluation results.

2015-16 TEACHER EVALUATION RESULTS

Student Growth

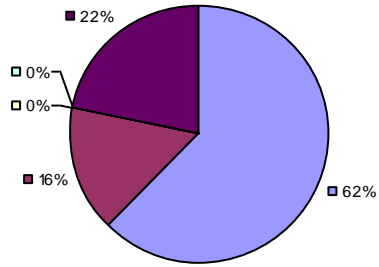

Local Measures

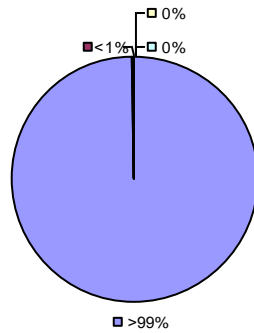

Other Measures

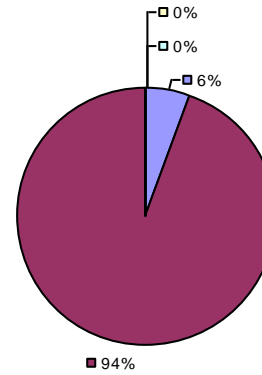

Overall Composite

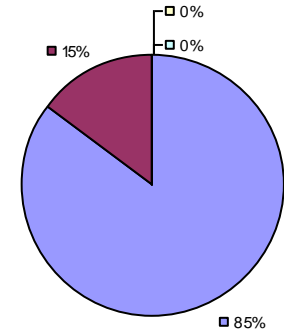

2015-16 PRINCIPAL EVALUATION RESULTS

Student growth results not shown due to suppression*

Local measures results not shown due to suppression*

Other Measures

Overall composite not shown due to suppression*

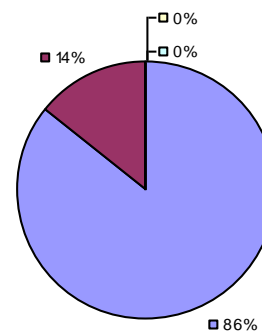

* Data is suppressed if 100% of teachers/principals received the same rating or if the total teachers/principals in an LEA is less than five.

** For evaluations completed under Education Law 3012-c during the 2015-16 school year, student growth measures including NYS grades 3-8 ELA/Math assessments were excluded from evaluation results.

2015-16 TEACHER EVALUATION RESULTS

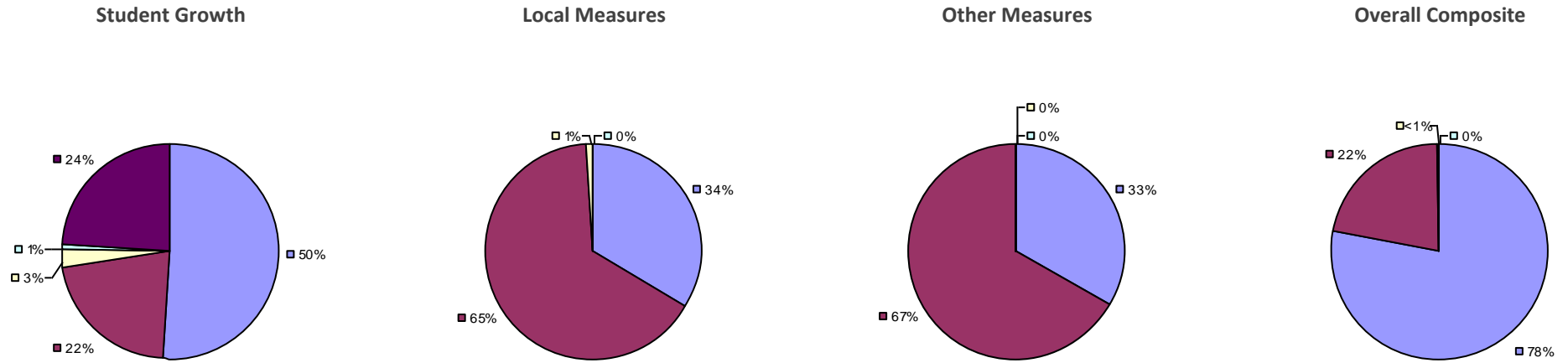

2015-16 PRINCIPAL EVALUATION RESULTS

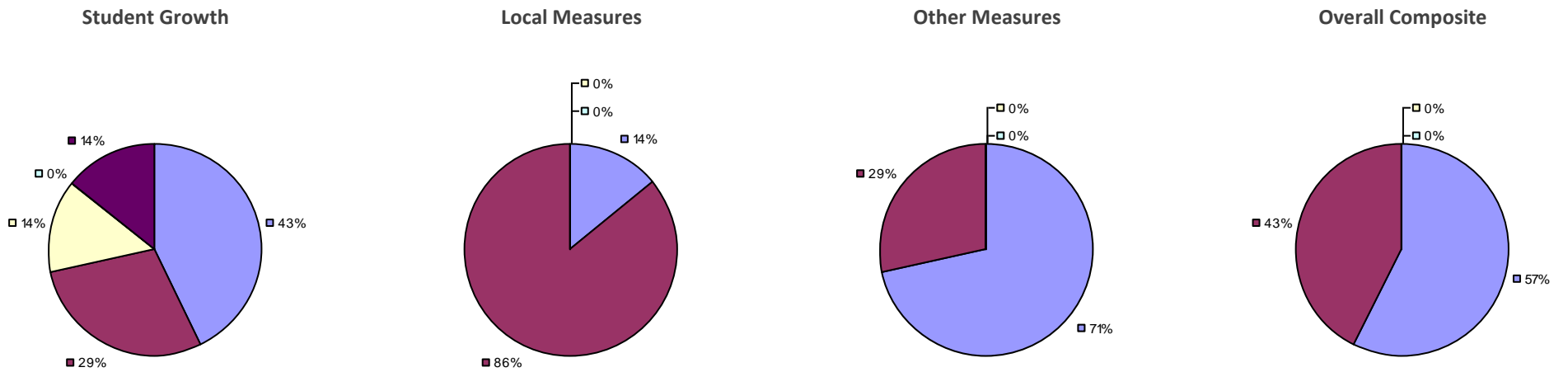

* Data is suppressed if 100% of teachers/principals received the same rating or if the total teachers/principals in an LEA is less than five.

** For evaluations completed under Education Law 3012-c during the 2015-16 school year, student growth measures including NYS grades 3-8 ELA/Math assessments were excluded from evaluation results.

Student Growth

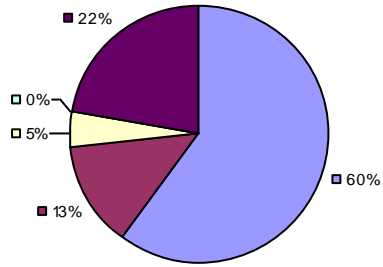

Local Measures

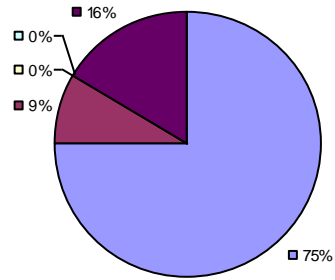

Other Measures

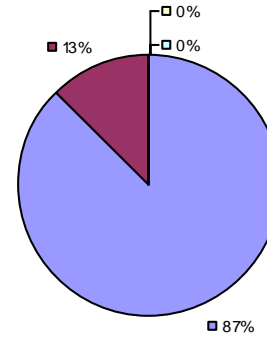

Overall Composite

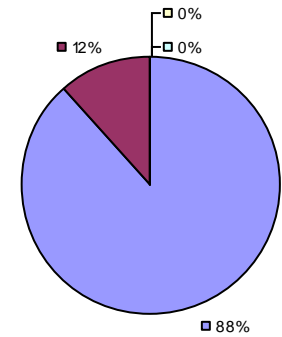

2015-16 PRINCIPAL EVALUATION RESULTS NOT SHOWN DUE TO SUPPRESSION*

* Data is suppressed if 100% of teachers/principals received the same rating or if the total teachers/principals in an LEA is less than five.

** For evaluations completed under Education Law 3012-c during the 2015-16 school year, student growth measures including NYS grades 3-8 ELA/Math assessments were excluded from evaluation results.

2015-16 TEACHER EVALUATION RESULTS

Student growth results not shown due to suppression*

Local Measures

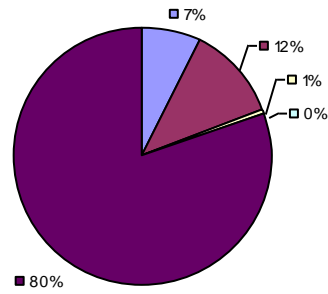

Other Measures

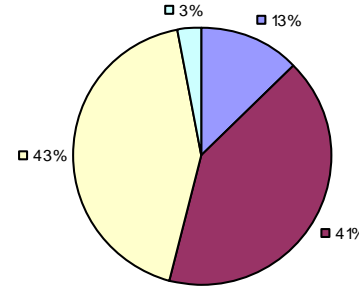

Overall Composite

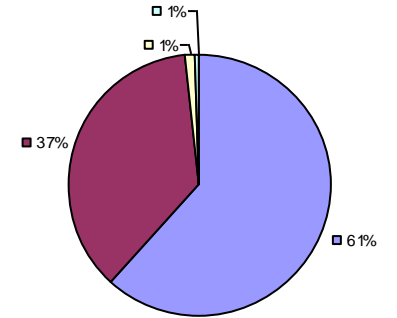

2015-16 PRINCIPAL EVALUATION RESULTS NOT SHOWN DUE TO SUPPRESSION*

* Data is suppressed if 100% of teachers/principals received the same rating or if the total teachers/principals in an LEA is less than five.

** For evaluations completed under Education Law 3012-c during the 2015-16 school year, student growth measures including NYS grades 3-8 ELA/Math assessments were excluded from evaluation results.

Student Growth

Local measures results not shown due to suppression*

Other Measures

Overall Composite

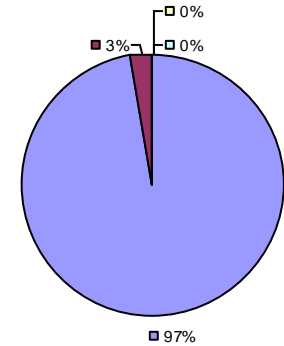
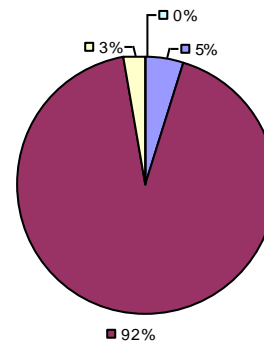
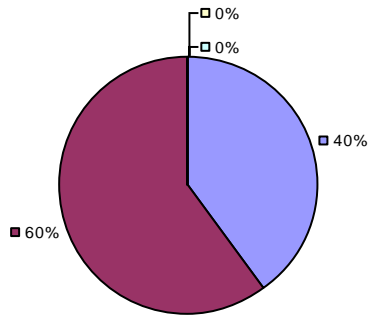

2015-16 PRINCIPAL EVALUATION RESULTS NOT SHOWN DUE TO SUPPRESSION*

* Data is suppressed if 100% of teachers/principals received the same rating or if the total teachers/principals in an LEA is less than five.

** For evaluations completed under Education Law 3012-c during the 2015-16 school year, student growth measures including NYS grades 3-8 ELA/Math assessments were excluded from evaluation results.

Student growth results not shown due to suppression*

Local Measures

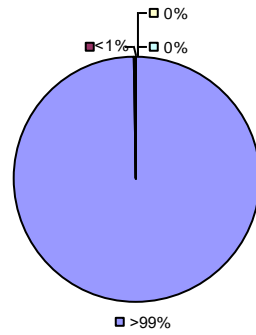

Other Measures

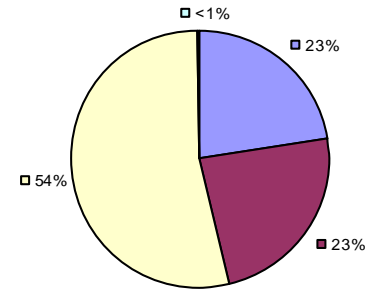

Overall Composite

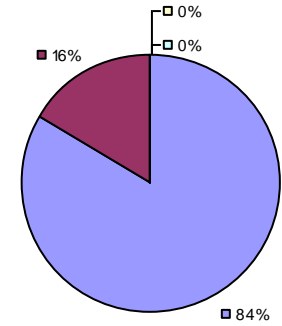

2015-16 PRINCIPAL EVALUATION RESULTS NOT SHOWN DUE TO SUPPRESSION*

* Data is suppressed if 100% of teachers/principals received the same rating or if the total teachers/principals in an LEA is less than five.

** For evaluations completed under Education Law 3012-c during the 2015-16 school year, student growth measures including NYS grades 3-8 ELA/Math assessments were excluded from evaluation results.

Student growth results not shown due to suppression* Local measures results not shown due to suppression*

Other Measures

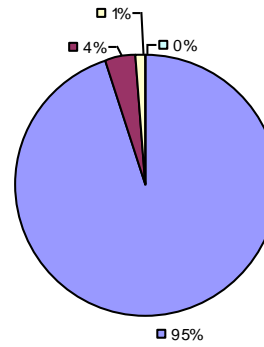

Overall Composite

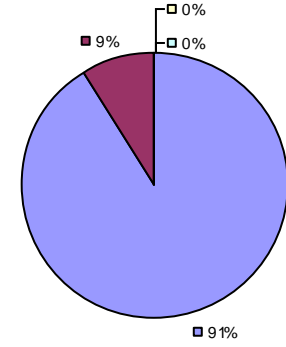

2015-16 PRINCIPAL EVALUATION RESULTS NOT SHOWN DUE TO SUPPRESSION*

* Data is suppressed if 100% of teachers/principals received the same rating or if the total teachers/principals in an LEA is less than five.

** For evaluations completed under Education Law 3012-c during the 2015-16 school year, student growth measures including NYS grades 3-8 ELA/Math assessments were excluded from evaluation results.

2015-16 TEACHER EVALUATION RESULTS

Student Growth

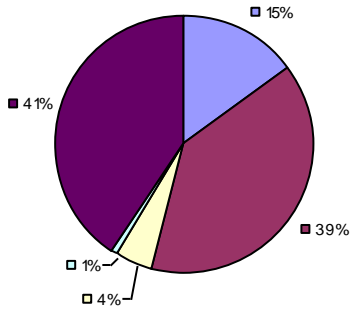

Local Measures

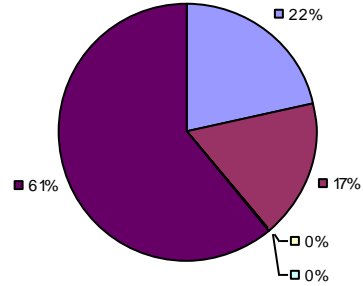

Other Measures

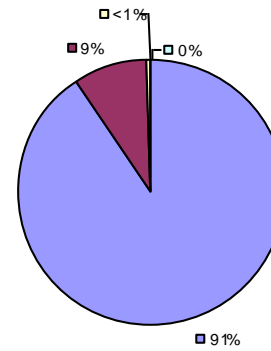

Overall Composite

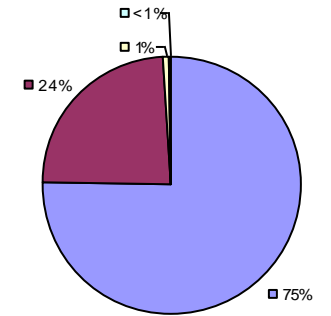

2015-16 PRINCIPAL EVALUATION RESULTS NOT SHOWN DUE TO SUPPRESSION*

* Data is suppressed if 100% of teachers/principals received the same rating or if the total teachers/principals in an LEA is less than five.

** For evaluations completed under Education Law 3012-c during the 2015-16 school year, student growth measures including NYS grades 3-8 ELA/Math assessments were excluded from evaluation results.

Student Growth

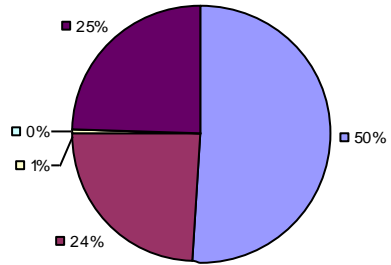

Local Measures

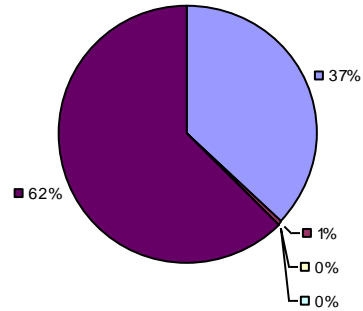

Other Measures

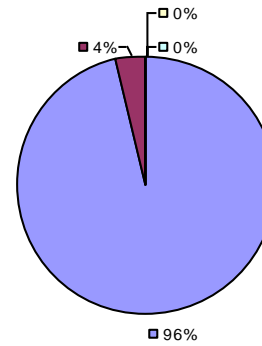

Overall Composite

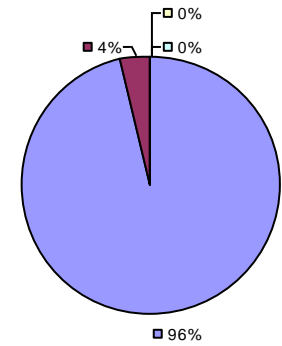

2015-16 PRINCIPAL EVALUATION RESULTS NOT SHOWN DUE TO SUPPRESSION*

* Data is suppressed if 100% of teachers/principals received the same rating or if the total teachers/principals in an LEA is less than five.

** For evaluations completed under Education Law 3012-c during the 2015-16 school year, student growth measures including NYS grades 3-8 ELA/Math assessments were excluded from evaluation results.

2015-16 TEACHER EVALUATION RESULTS

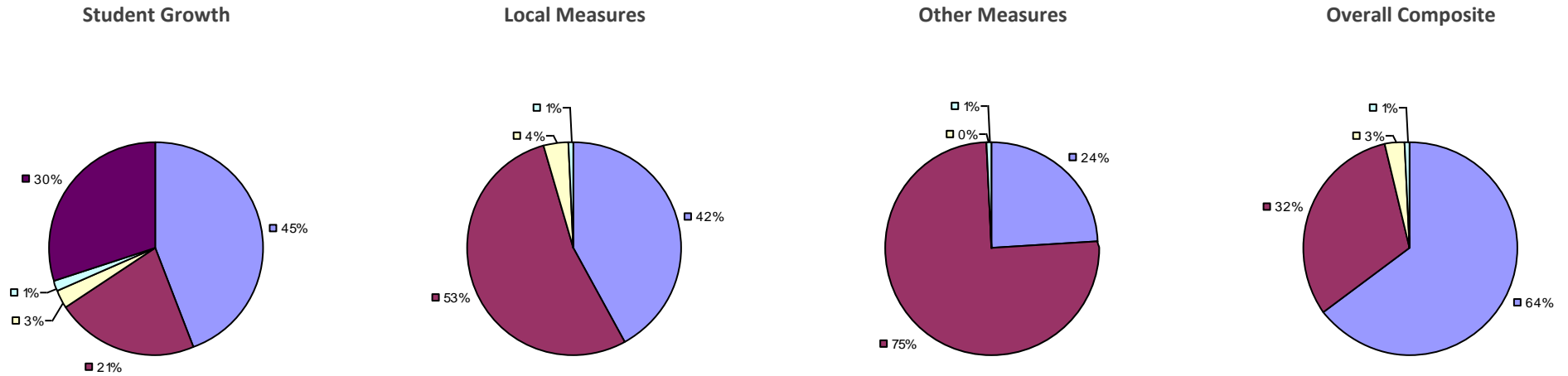

2015-16 PRINCIPAL EVALUATION RESULTS NOT SHOWN DUE TO SUPPRESSION*

* Data is suppressed if 100% of teachers/principals received the same rating or if the total teachers/principals in an LEA is less than five.

** For evaluations completed under Education Law 3012-c during the 2015-16 school year, student growth measures including NYS grades 3-8 ELA/Math assessments were excluded from evaluation results.

2015-16 TEACHER EVALUATION RESULTS

Student Growth

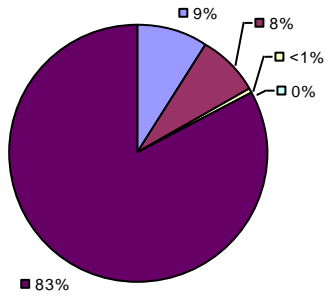

Local Measures

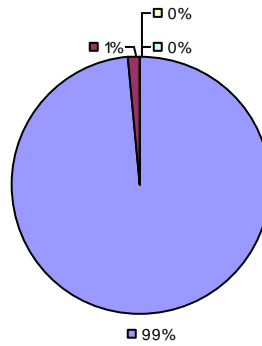

Other Measures

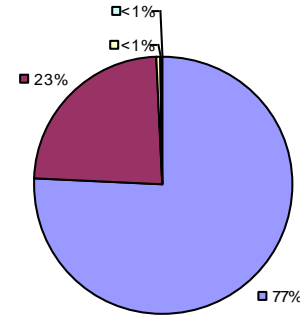

Overall Composite

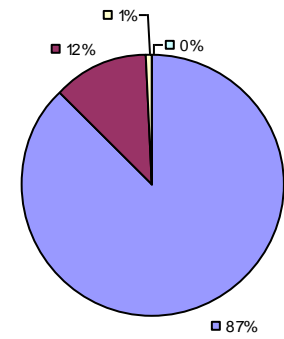

2015-16 PRINCIPAL EVALUATION RESULTS

Student growth results not shown due to suppression*

Local measures results not shown due to suppression*

Other measures results not shown due to suppression*

Overall Composite

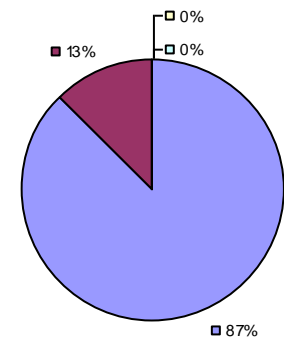

* Data is suppressed if 100% of teachers/principals received the same rating or if the total teachers/principals in an LEA is less than five.

** For evaluations completed under Education Law 3012-c during the 2015-16 school year, student growth measures including NYS grades 3-8 ELA/Math assessments were excluded from evaluation results.

2015-16 TEACHER EVALUATION RESULTS

Student Growth

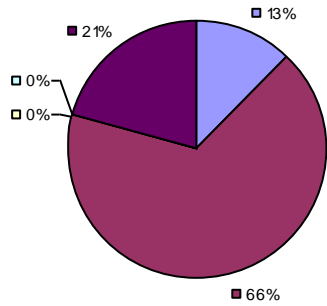

Local Measures

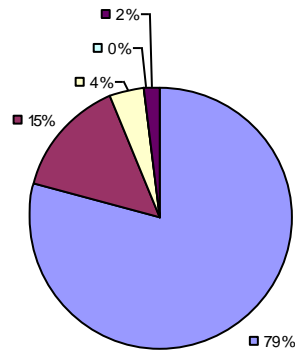

Other Measures

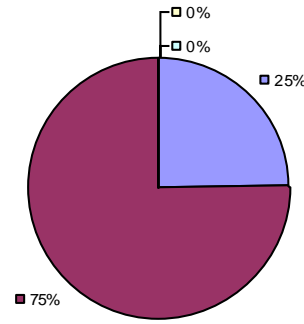

Overall Composite

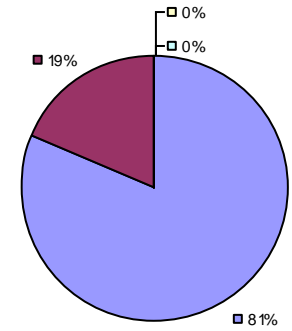

2015-16 PRINCIPAL EVALUATION RESULTS NOT SHOWN DUE TO SUPPRESSION*

* Data is suppressed if 100% of teachers/principals received the same rating or if the total teachers/principals in an LEA is less than five.

** For evaluations completed under Education Law 3012-c during the 2015-16 school year, student growth measures including NYS grades 3-8 ELA/Math assessments were excluded from evaluation results.

Student Growth

Local measures results not shown due to suppression*

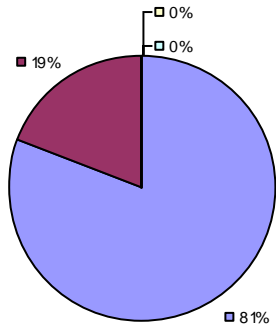

Other Measures

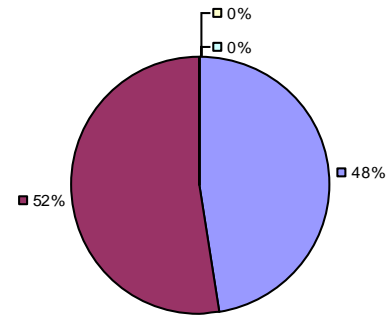

Overall Composite

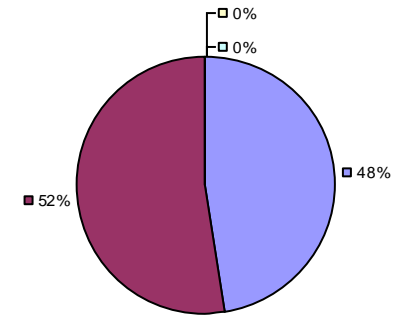

2015-16 PRINCIPAL EVALUATION RESULTS NOT SHOWN DUE TO SUPPRESSION*

* Data is suppressed if 100% of teachers/principals received the same rating or if the total teachers/principals in an LEA is less than five.

** For evaluations completed under Education Law 3012-c during the 2015-16 school year, student growth measures including NYS grades 3-8 ELA/Math assessments were excluded from evaluation results.

2015-16 TEACHER EVALUATION RESULTS

Student Growth

Local measures results not shown due to suppression*

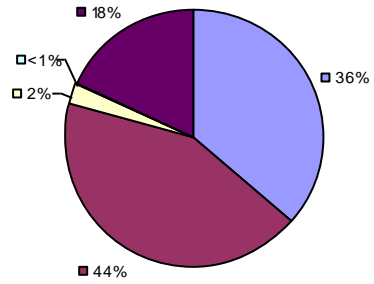

Other Measures

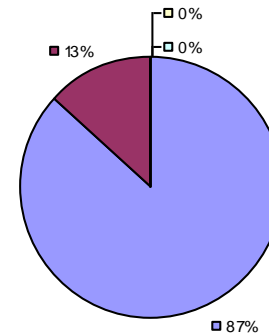

Overall Composite

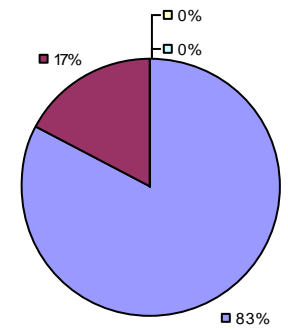

2015-16 PRINCIPAL EVALUATION RESULTS

Student growth results not shown due to suppression*

Local measures results not shown due to suppression*

Other Measures

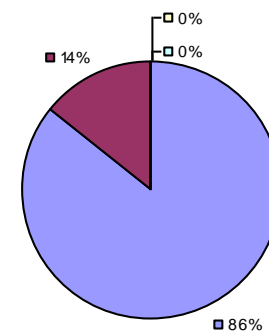

Overall Composite

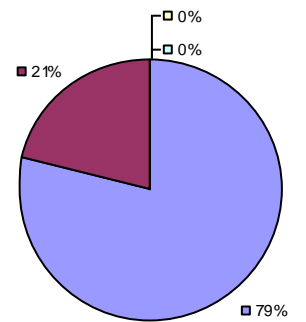

* Data is suppressed if 100% of teachers/principals received the same rating or if the total teachers/principals in an LEA is less than five.

** For evaluations completed under Education Law 3012-c during the 2015-16 school year, student growth measures including NYS grades 3-8 ELA/Math assessments were excluded from evaluation results.

Student Growth

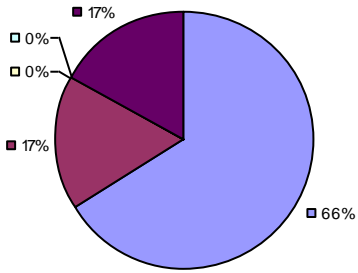

Local Measures

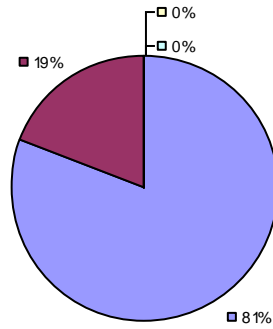

Other measures results not shown due to suppression*

Overall Composite

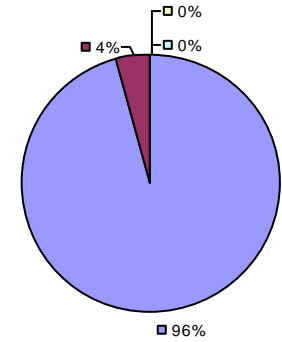

2015-16 PRINCIPAL EVALUATION RESULTS NOT SHOWN DUE TO SUPPRESSION*

* Data is suppressed if 100% of teachers/principals received the same rating or if the total teachers/principals in an LEA is less than five.

** For evaluations completed under Education Law 3012-c during the 2015-16 school year, student growth measures including NYS grades 3-8 ELA/Math assessments were excluded from evaluation results.

Student growth results not shown due to suppression*

Local measures results not shown due to suppression*

Other Measures

Overall composite not shown due to suppression*

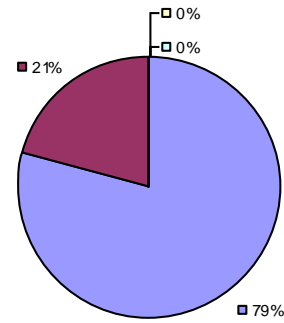

2015-16 PRINCIPAL EVALUATION RESULTS NOT SHOWN DUE TO SUPPRESSION*

* Data is suppressed if 100% of teachers/principals received the same rating or if the total teachers/principals in an LEA is less than five.

** For evaluations completed under Education Law 3012-c during the 2015-16 school year, student growth measures including NYS grades 3-8 ELA/Math assessments were excluded from evaluation results.

2015-16 TEACHER EVALUATION RESULTS

Student Growth

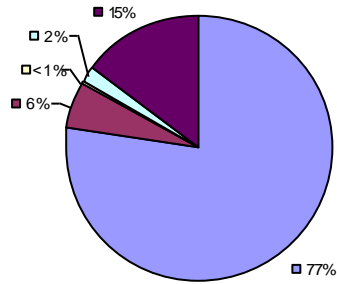

Local Measures

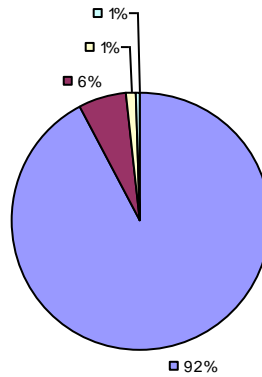

Other measures results not shown due to suppression*

Overall Composite

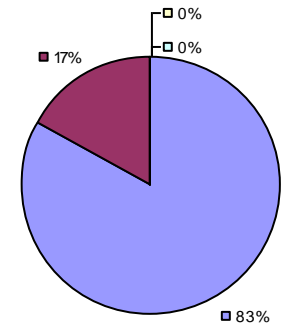

2015-16 PRINCIPAL EVALUATION RESULTS

Student growth results not shown due to suppression*

Local measures results not shown due to suppression*

Other Measures

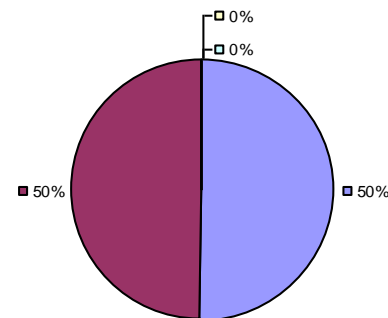

Overall composite not shown due to suppression*

* Data is suppressed if 100% of teachers/principals received the same rating or if the total teachers/principals in an LEA is less than five.

** For evaluations completed under Education Law 3012-c during the 2015-16 school year, student growth measures including NYS grades 3-8 ELA/Math assessments were excluded from evaluation results.

2015-16 TEACHER EVALUATION RESULTS

Student Growth

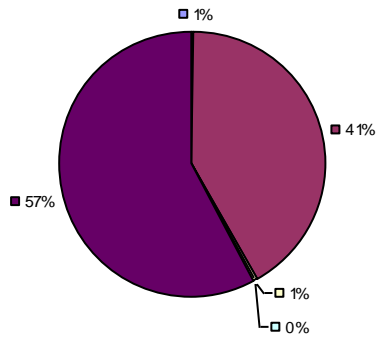

Local Measures

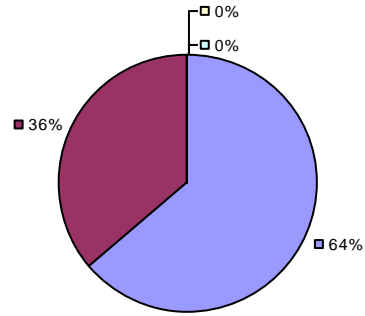

Other measures results not shown due to suppression*

Overall Composite

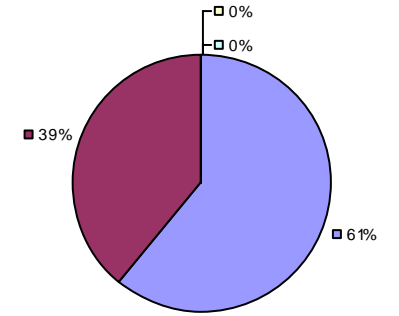

2015-16 PRINCIPAL EVALUATION RESULTS NOT SHOWN DUE TO SUPPRESSION*

* Data is suppressed if 100% of teachers/principals received the same rating or if the total teachers/principals in an LEA is less than five.

** For evaluations completed under Education Law 3012-c during the 2015-16 school year, student growth measures including NYS grades 3-8 ELA/Math assessments were excluded from evaluation results.

2015-16 TEACHER EVALUATION RESULTS

Student Growth

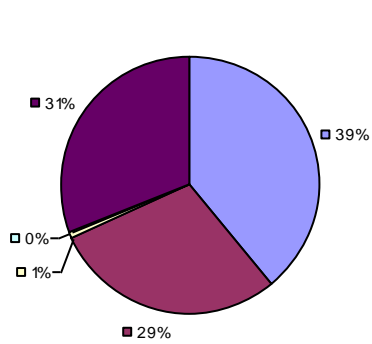

Local Measures

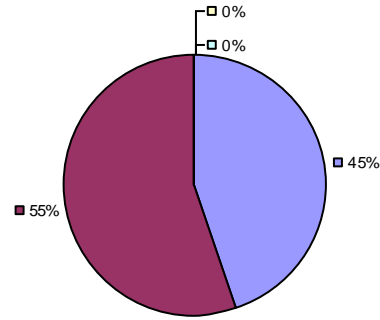

Other Measures

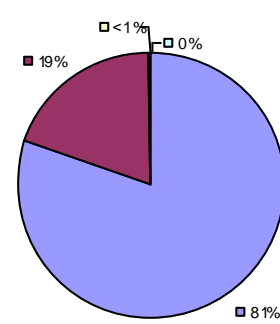

Overall Composite

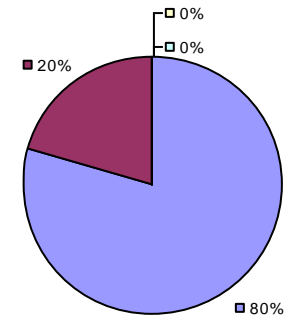

2015-16 PRINCIPAL EVALUATION RESULTS

Student growth results not shown due to suppression*

Local Measures

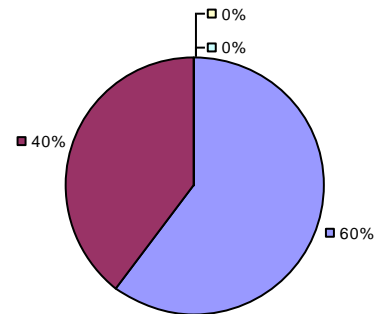

Other measures results not shown due to suppression* Overall composite not shown due to suppression*

* Data is suppressed if 100% of teachers/principals received the same rating or if the total teachers/principals in an LEA is less than five.

** For evaluations completed under Education Law 3012-c during the 2015-16 school year, student growth measures including NYS grades 3-8 ELA/Math assessments were excluded from evaluation results.

Student Growth

Local measures results not shown due to suppression*

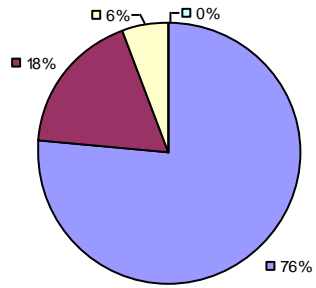

Other Measures

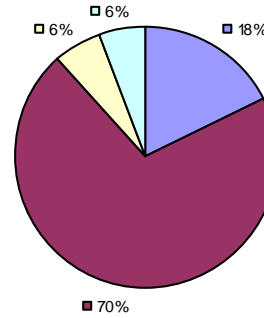

Overall Composite

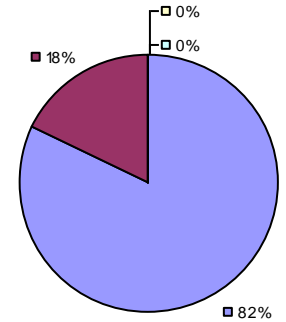

2015-16 PRINCIPAL EVALUATION RESULTS NOT SHOWN DUE TO SUPPRESSION*

* Data is suppressed if 100% of teachers/principals received the same rating or if the total teachers/principals in an LEA is less than five.

** For evaluations completed under Education Law 3012-c during the 2015-16 school year, student growth measures including NYS grades 3-8 ELA/Math assessments were excluded from evaluation results.

Student Growth

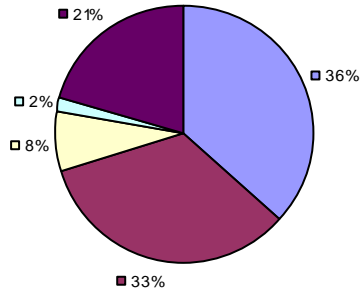

Local Measures

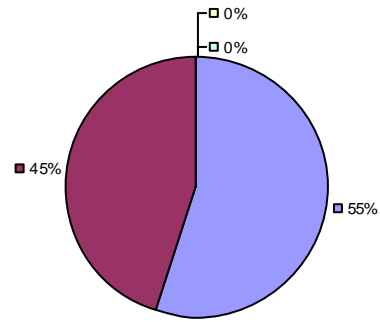

Other Measures

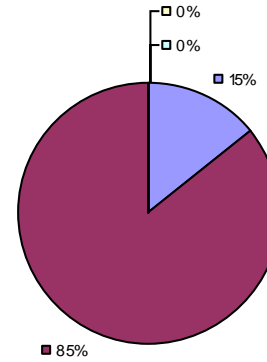

Overall Composite

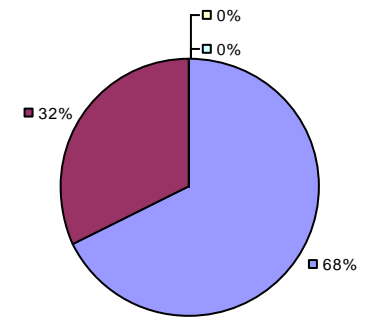

2015-16 PRINCIPAL EVALUATION RESULTS NOT SHOWN DUE TO SUPPRESSION*

* Data is suppressed if 100% of teachers/principals received the same rating or if the total teachers/principals in an LEA is less than five.

** For evaluations completed under Education Law 3012-c during the 2015-16 school year, student growth measures including NYS grades 3-8 ELA/Math assessments were excluded from evaluation results.

2015-16 TEACHER EVALUATION RESULTS

Student Growth

Local measures results not shown due to suppression*

Other Measures

Overall Composite

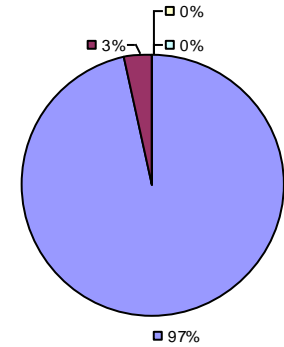
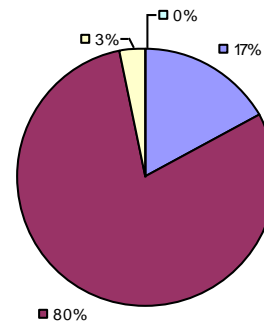
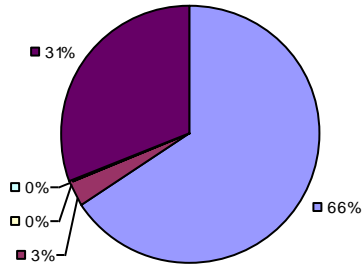

2015-16 PRINCIPAL EVALUATION RESULTS NOT SHOWN DUE TO SUPPRESSION*

* Data is suppressed if 100% of teachers/principals received the same rating or if the total teachers/principals in an LEA is less than five.

** For evaluations completed under Education Law 3012-c during the 2015-16 school year, student growth measures including NYS grades 3-8 ELA/Math assessments were excluded from evaluation results.

2015-16 TEACHER EVALUATION RESULTS

Student Growth

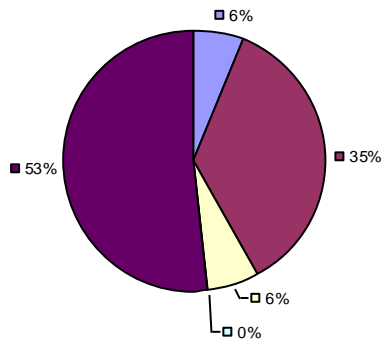

Local Measures

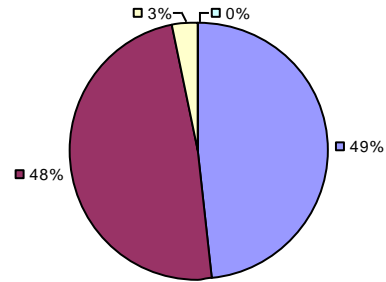

Other Measures

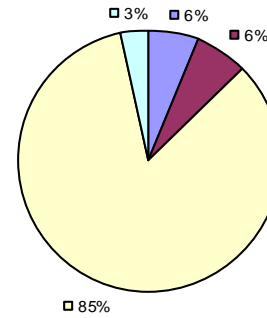

Overall Composite

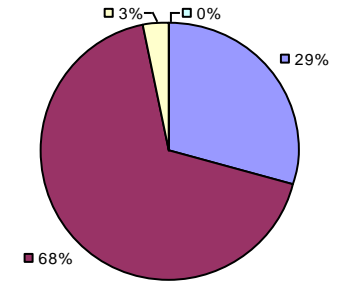

2015-16 PRINCIPAL EVALUATION RESULTS NOT SHOWN DUE TO SUPPRESSION*

* Data is suppressed if 100% of teachers/principals received the same rating or if the total teachers/principals in an LEA is less than five.

** For evaluations completed under Education Law 3012-c during the 2015-16 school year, student growth measures including NYS grades 3-8 ELA/Math assessments were excluded from evaluation results.

Student Growth

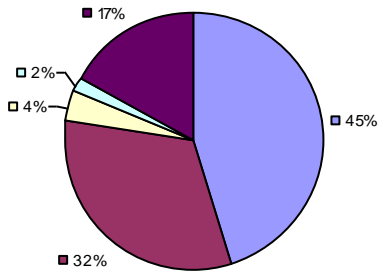

Local Measures

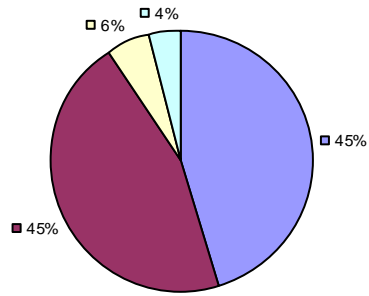

Other Measures

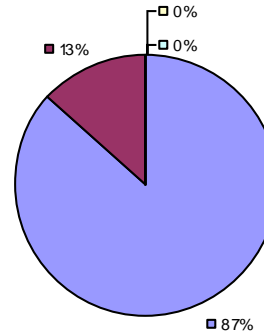

Overall Composite

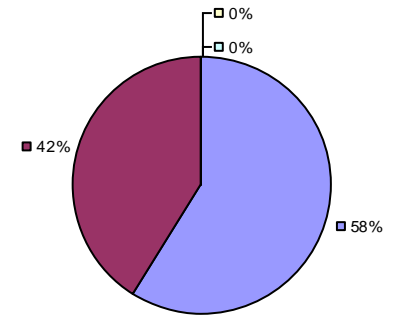

2015-16 PRINCIPAL EVALUATION RESULTS NOT SHOWN DUE TO SUPPRESSION*

* Data is suppressed if 100% of teachers/principals received the same rating or if the total teachers/principals in an LEA is less than five.

** For evaluations completed under Education Law 3012-c during the 2015-16 school year, student growth measures including NYS grades 3-8 ELA/Math assessments were excluded from evaluation results.

Student Growth

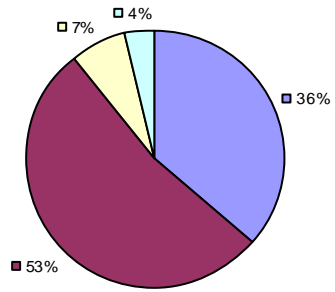

Local Measures

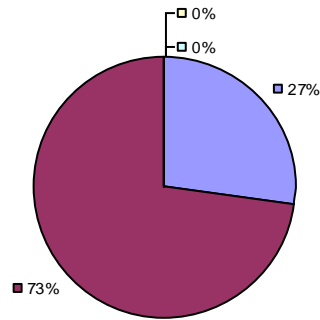

Other Measures

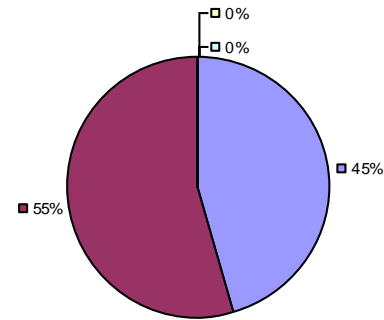

Overall Composite

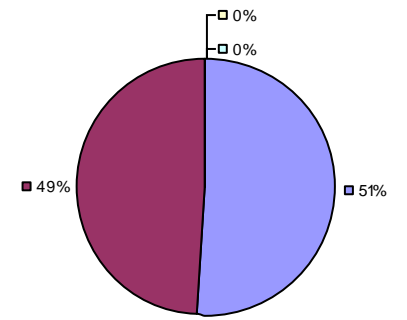

2015-16 PRINCIPAL EVALUATION RESULTS NOT SHOWN DUE TO SUPPRESSION*

* Data is suppressed if 100% of teachers/principals received the same rating or if the total teachers/principals in an LEA is less than five.

** For evaluations completed under Education Law 3012-c during the 2015-16 school year, student growth measures including NYS grades 3-8 ELA/Math assessments were excluded from evaluation results.

2015-16 TEACHER EVALUATION RESULTS

Student Growth

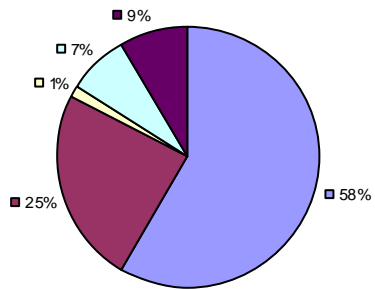

Local Measures

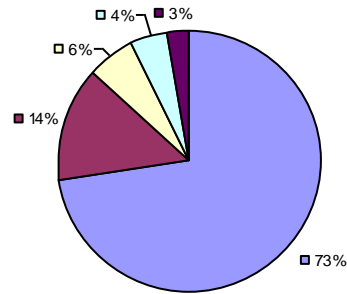

Other Measures

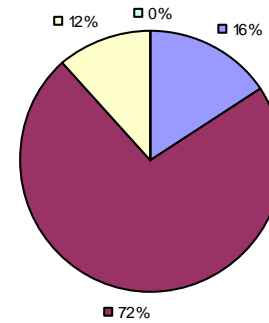

Overall Composite

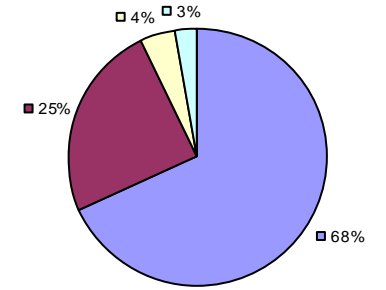

2015-16 PRINCIPAL EVALUATION RESULTS NOT SHOWN DUE TO SUPPRESSION*

* Data is suppressed if 100% of teachers/principals received the same rating or if the total teachers/principals in an LEA is less than five.

** For evaluations completed under Education Law 3012-c during the 2015-16 school year, student growth measures including NYS grades 3-8 ELA/Math assessments were excluded from evaluation results.

2015-16 TEACHER EVALUATION RESULTS

Student Growth

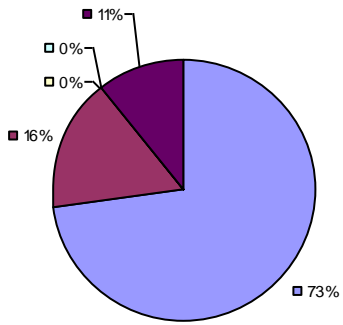

Local Measures

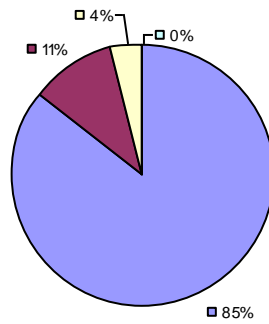

Other Measures

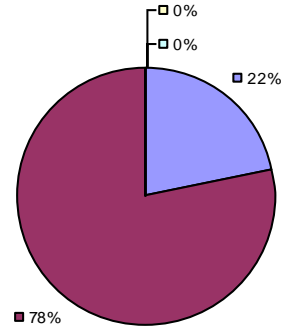

Overall Composite

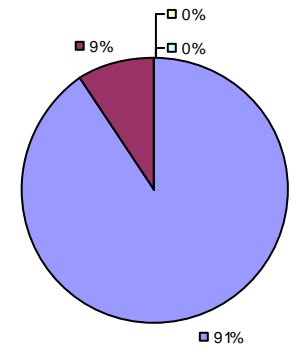

2015-16 PRINCIPAL EVALUATION RESULTS NOT SHOWN DUE TO SUPPRESSION*

* Data is suppressed if 100% of teachers/principals received the same rating or if the total teachers/principals in an LEA is less than five.

** For evaluations completed under Education Law 3012-c during the 2015-16 school year, student growth measures including NYS grades 3-8 ELA/Math assessments were excluded from evaluation results.

2015-16 TEACHER EVALUATION RESULTS

Student Growth

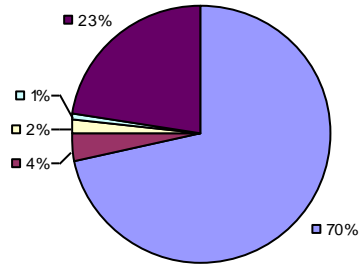

Local Measures

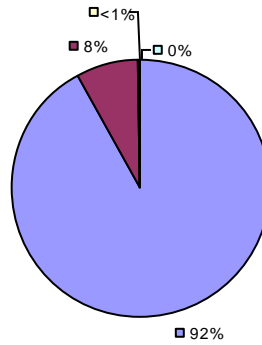

Other Measures

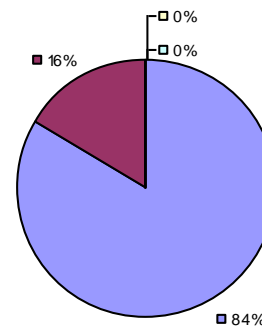

Overall Composite

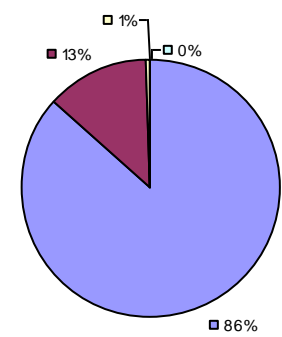

2015-16 PRINCIPAL EVALUATION RESULTS NOT SHOWN DUE TO SUPPRESSION*

* Data is suppressed if 100% of teachers/principals received the same rating or if the total teachers/principals in an LEA is less than five.

** For evaluations completed under Education Law 3012-c during the 2015-16 school year, student growth measures including NYS grades 3-8 ELA/Math assessments were excluded from evaluation results.

2015-16 TEACHER EVALUATION RESULTS

Student growth results not shown due to suppression*

Local Measures

Other Measures

Overall composite not shown due to suppression*

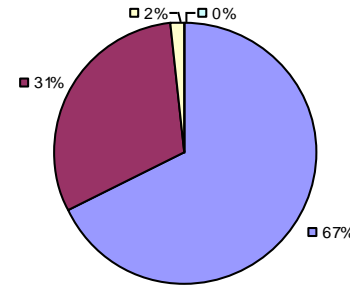
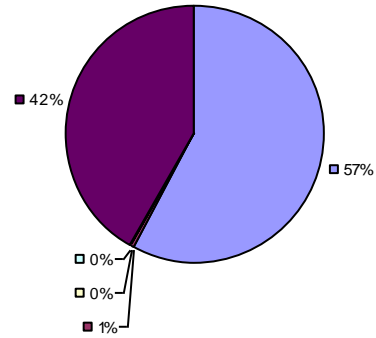

2015-16 PRINCIPAL EVALUATION RESULTS NOT SHOWN DUE TO SUPPRESSION*

* Data is suppressed if 100% of teachers/principals received the same rating or if the total teachers/principals in an LEA is less than five.

** For evaluations completed under Education Law 3012-c during the 2015-16 school year, student growth measures including NYS grades 3-8 ELA/Math assessments were excluded from evaluation results.

Student Growth

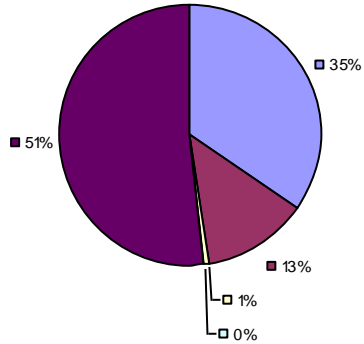

Local Measures

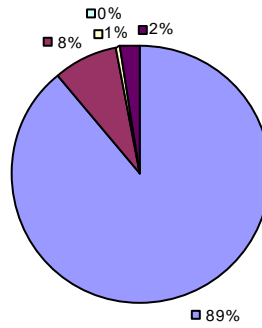

Other Measures

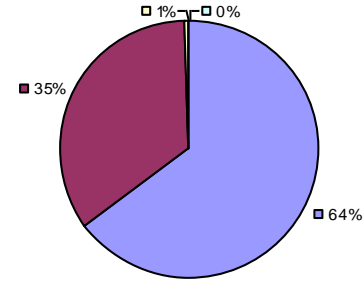

Overall Composite

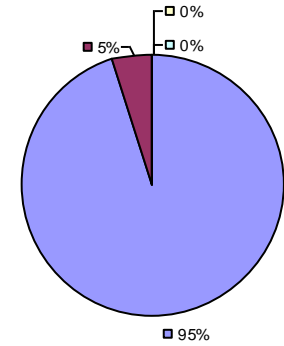

2015-16 PRINCIPAL EVALUATION RESULTS

Student growth results not shown due to suppression*

Local measures results not shown due to suppression*

Other Measures

Overall composite not shown due to suppression*

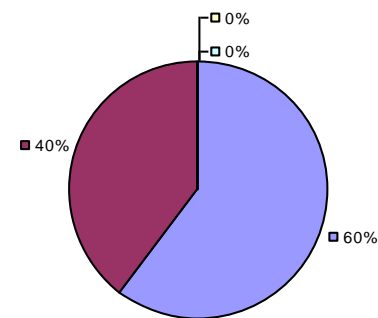

* Data is suppressed if 100% of teachers/principals received the same rating or if the total teachers/principals in an LEA is less than five.

** For evaluations completed under Education Law 3012-c during the 2015-16 school year, student growth measures including NYS grades 3-8 ELA/Math assessments were excluded from evaluation results.

Student Growth

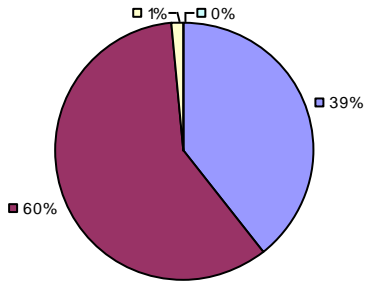

Local Measures

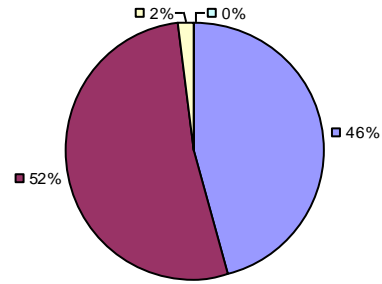

Other Measures

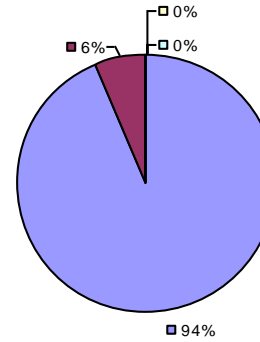

Overall Composite

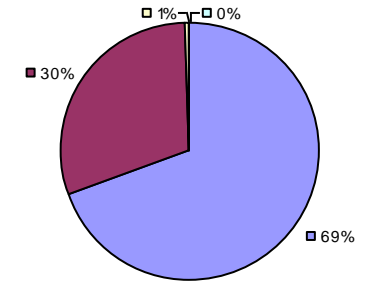

2015-16 PRINCIPAL EVALUATION RESULTS NOT SHOWN DUE TO SUPPRESSION*

* Data is suppressed if 100% of teachers/principals received the same rating or if the total teachers/principals in an LEA is less than five.

** For evaluations completed under Education Law 3012-c during the 2015-16 school year, student growth measures including NYS grades 3-8 ELA/Math assessments were excluded from evaluation results.

Student Growth

Local measures results not shown due to suppression*

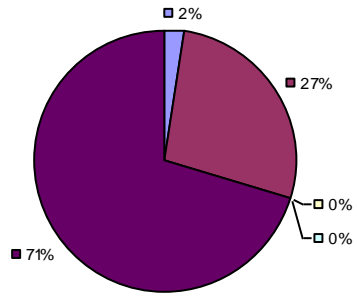

Other Measures

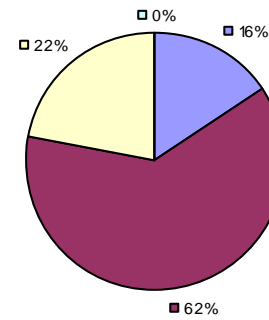

Overall Composite

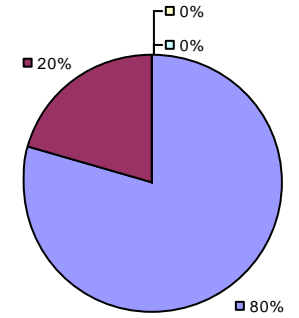

2015-16 PRINCIPAL EVALUATION RESULTS

Student growth results not shown due to suppression*

Local measures results not shown due to suppression*

Other Measures

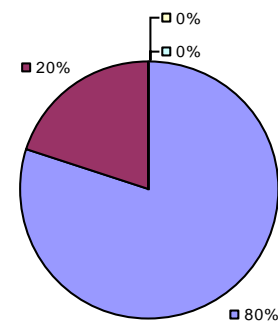

Overall Composite

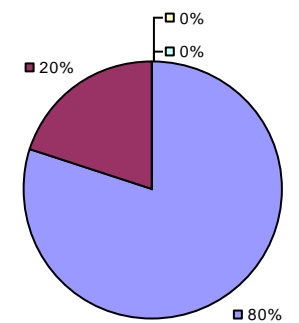

* Data is suppressed if 100% of teachers/principals received the same rating or if the total teachers/principals in an LEA is less than five.

** For evaluations completed under Education Law 3012-c during the 2015-16 school year, student growth measures including NYS grades 3-8 ELA/Math assessments were excluded from evaluation results.

2015-16 TEACHER EVALUATION RESULTS

Student Growth

Local measures results not shown due to suppression*

Other Measures

Overall Composite

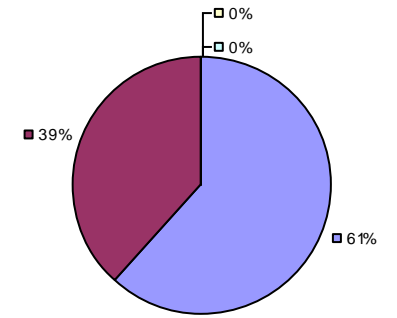
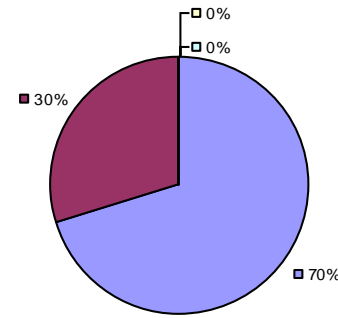
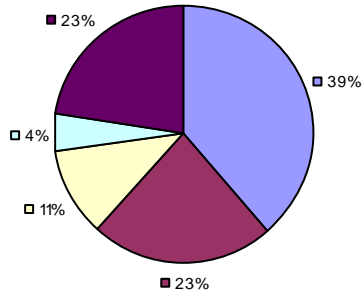

2015-16 PRINCIPAL EVALUATION RESULTS NOT SHOWN DUE TO SUPPRESSION*

* Data is suppressed if 100% of teachers/principals received the same rating or if the total teachers/principals in an LEA is less than five.

** For evaluations completed under Education Law 3012-c during the 2015-16 school year, student growth measures including NYS grades 3-8 ELA/Math assessments were excluded from evaluation results.

Student Growth

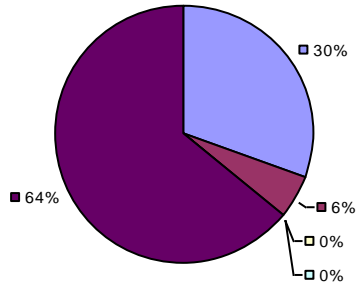

Local Measures

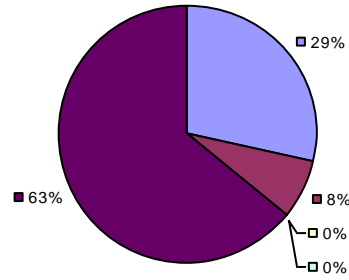

Other Measures

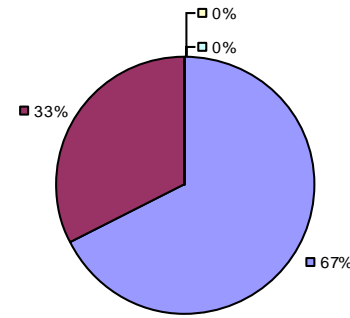

Overall Composite

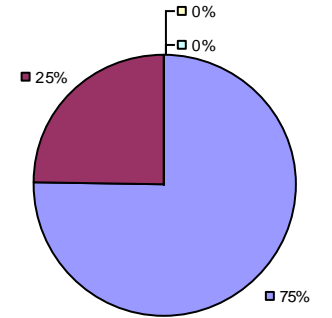

2015-16 PRINCIPAL EVALUATION RESULTS NOT SHOWN DUE TO SUPPRESSION*

* Data is suppressed if 100% of teachers/principals received the same rating or if the total teachers/principals in an LEA is less than five.

** For evaluations completed under Education Law 3012-c during the 2015-16 school year, student growth measures including NYS grades 3-8 ELA/Math assessments were excluded from evaluation results.

Student Growth

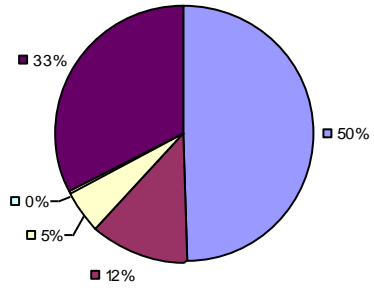

Local Measures

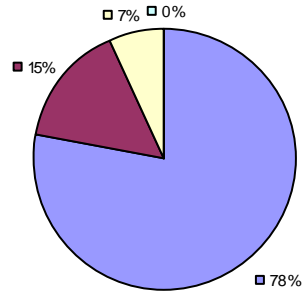

Other Measures

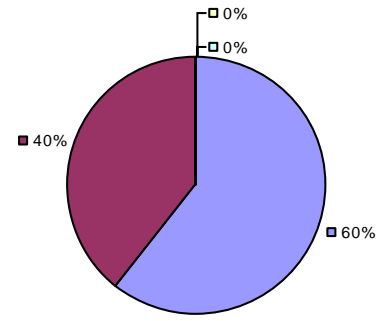

Overall Composite

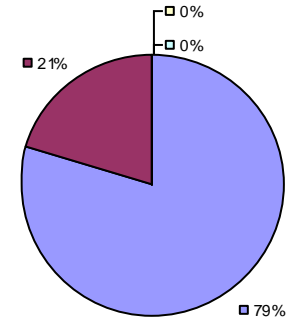

2015-16 PRINCIPAL EVALUATION RESULTS NOT SHOWN DUE TO SUPPRESSION*

* Data is suppressed if 100% of teachers/principals received the same rating or if the total teachers/principals in an LEA is less than five.

** For evaluations completed under Education Law 3012-c during the 2015-16 school year, student growth measures including NYS grades 3-8 ELA/Math assessments were excluded from evaluation results.

2015-16 TEACHER EVALUATION RESULTS

Student Growth

Local measures results not shown due to suppression*

Other Measures

Overall Composite

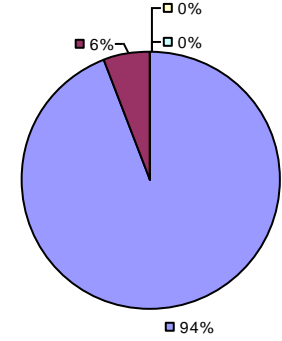
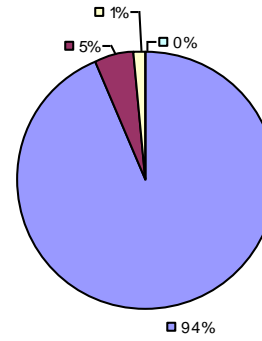
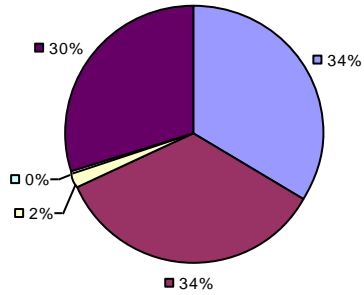

2015-16 PRINCIPAL EVALUATION RESULTS NOT SHOWN DUE TO SUPPRESSION*

* Data is suppressed if 100% of teachers/principals received the same rating or if the total teachers/principals in an LEA is less than five.

** For evaluations completed under Education Law 3012-c during the 2015-16 school year, student growth measures including NYS grades 3-8 ELA/Math assessments were excluded from evaluation results.

Student Growth

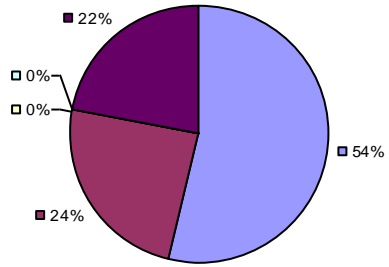

Local Measures

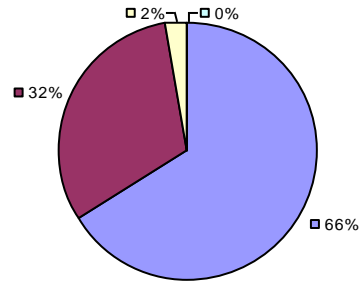

Other Measures

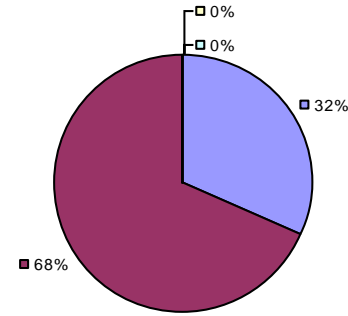

Overall Composite

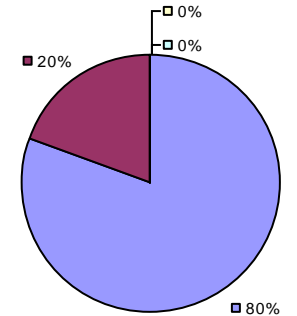

2015-16 PRINCIPAL EVALUATION RESULTS NOT SHOWN DUE TO SUPPRESSION*

* Data is suppressed if 100% of teachers/principals received the same rating or if the total teachers/principals in an LEA is less than five.

** For evaluations completed under Education Law 3012-c during the 2015-16 school year, student growth measures including NYS grades 3-8 ELA/Math assessments were excluded from evaluation results.

2015-16 TEACHER EVALUATION RESULTS

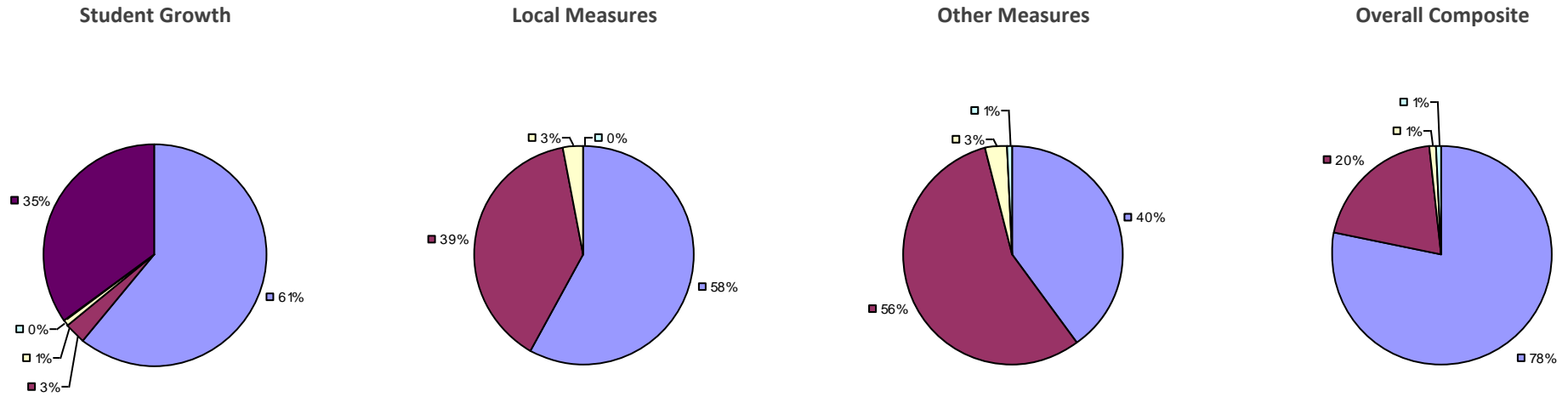

2015-16 PRINCIPAL EVALUATION RESULTS NOT SHOWN DUE TO SUPPRESSION*

* Data is suppressed if 100% of teachers/principals received the same rating or if the total teachers/principals in an LEA is less than five.

** For evaluations completed under Education Law 3012-c during the 2015-16 school year, student growth measures including NYS grades 3-8 ELA/Math assessments were excluded from evaluation results.

HIGHLY EFFECTIVE EFFECTIVE DEVELOPING INEFFECTIVE EXCLUDED MEASURE**

2015-16 TEACHER EVALUATION RESULTS

Student growth results not shown due to suppression*

Local Measures

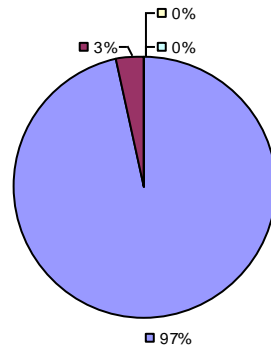

Other Measures

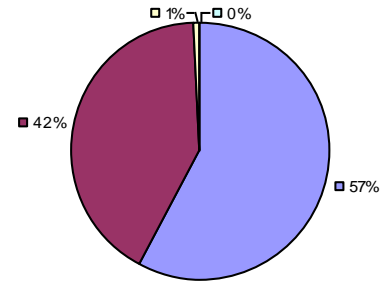

Overall Composite

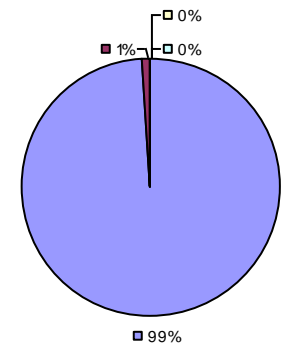

2015-16 PRINCIPAL EVALUATION RESULTS NOT SHOWN DUE TO SUPPRESSION*

* Data is suppressed if 100% of teachers/principals received the same rating or if the total teachers/principals in an LEA is less than five.

** For evaluations completed under Education Law 3012-c during the 2015-16 school year, student growth measures including NYS grades 3-8 ELA/Math assessments were excluded from evaluation results.

2015-16 TEACHER EVALUATION RESULTS

Student Growth

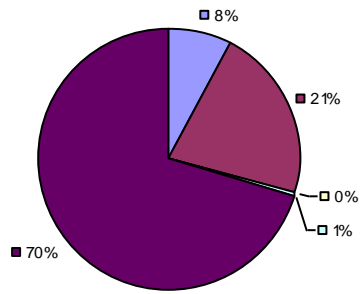

Local Measures

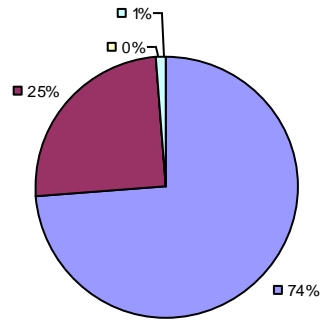

Other Measures

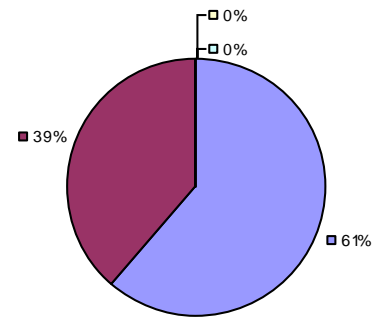

Overall Composite

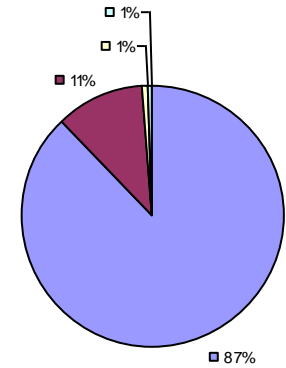

2015-16 PRINCIPAL EVALUATION RESULTS

Student growth results not shown due to suppression*

Local Measures

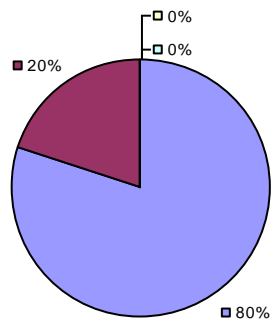

Other measures results not shown due to suppression*

Overall Composite

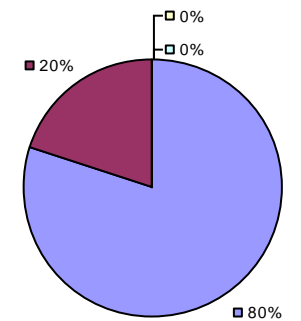

* Data is suppressed if 100% of teachers/principals received the same rating or if the total teachers/principals in an LEA is less than five.

** For evaluations completed under Education Law 3012-c during the 2015-16 school year, student growth measures including NYS grades 3-8 ELA/Math assessments were excluded from evaluation results.

Student Growth

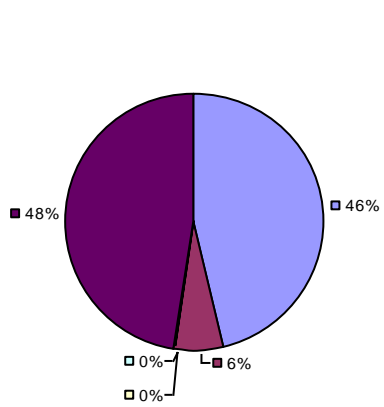

Local Measures

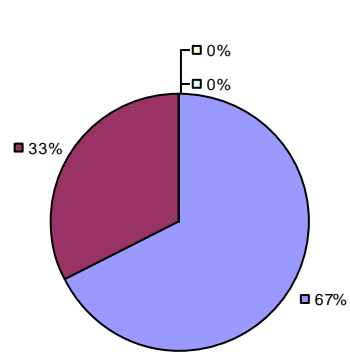

Other Measures

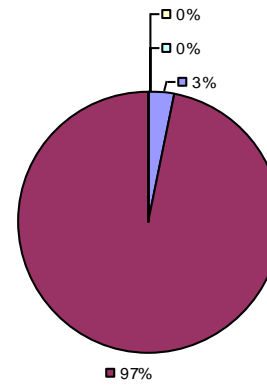

Overall Composite

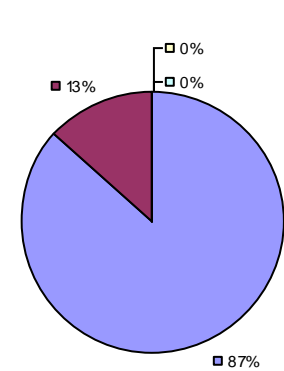

2015-16 PRINCIPAL EVALUATION RESULTS NOT SHOWN DUE TO SUPPRESSION*

* Data is suppressed if 100% of teachers/principals received the same rating or if the total teachers/principals in an LEA is less than five.

** For evaluations completed under Education Law 3012-c during the 2015-16 school year, student growth measures including NYS grades 3-8 ELA/Math assessments were excluded from evaluation results.

Student Growth

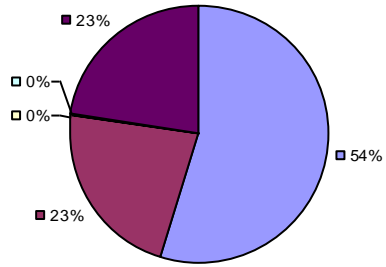

Local Measures

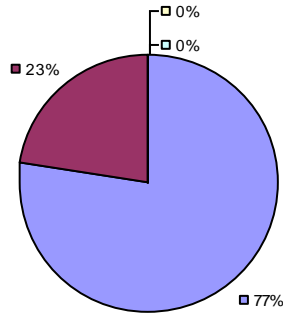

Other Measures

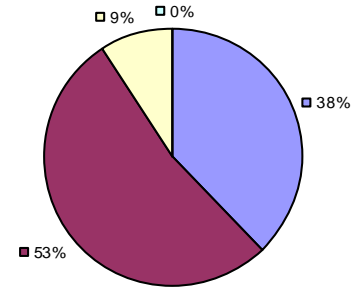

Overall Composite

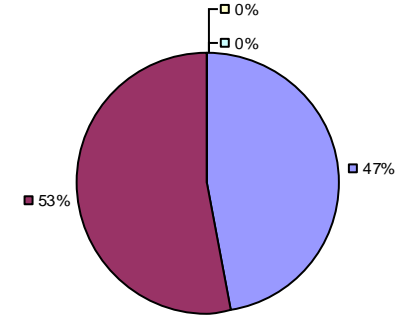

2015-16 PRINCIPAL EVALUATION RESULTS NOT SUBMITTED

* Data is suppressed if 100% of teachers/principals received the same rating or if the total teachers/principals in an LEA is less than five.

** For evaluations completed under Education Law 3012-c during the 2015-16 school year, student growth measures including NYS grades 3-8 ELA/Math assessments were excluded from evaluation results.

2015-16 TEACHER EVALUATION RESULTS

Student Growth

Local measures results not shown due to suppression*

Other Measures

Overall Composite

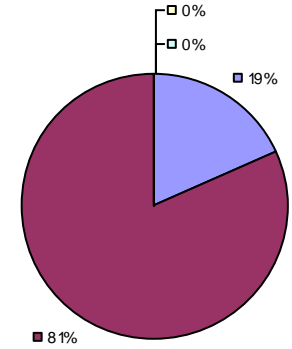
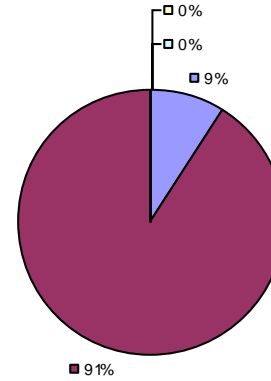
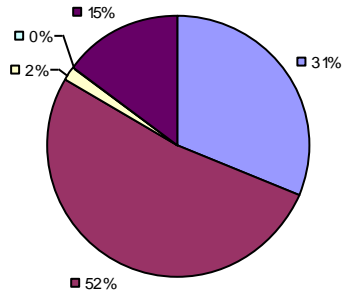

2015-16 PRINCIPAL EVALUATION RESULTS NOT SHOWN DUE TO SUPPRESSION*

* Data is suppressed if 100% of teachers/principals received the same rating or if the total teachers/principals in an LEA is less than five.

** For evaluations completed under Education Law 3012-c during the 2015-16 school year, student growth measures including NYS grades 3-8 ELA/Math assessments were excluded from evaluation results.

2015-16 TEACHER EVALUATION RESULTS

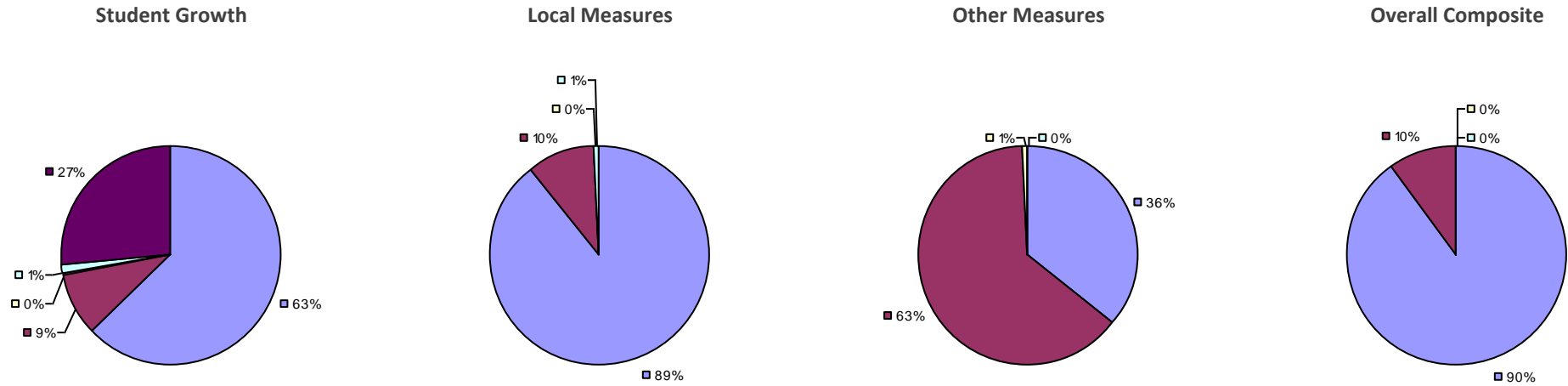

2015-16 PRINCIPAL EVALUATION RESULTS NOT SHOWN DUE TO SUPPRESSION*

* Data is suppressed if 100% of teachers/principals received the same rating or if the total teachers/principals in an LEA is less than five.

** For evaluations completed under Education Law 3012-c during the 2015-16 school year, student growth measures including NYS grades 3-8 ELA/Math assessments were excluded from evaluation results.

Student growth results not shown due to suppression*

Local Measures

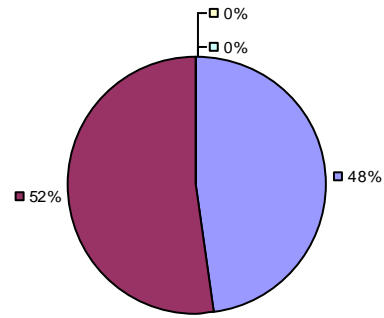

Other Measures

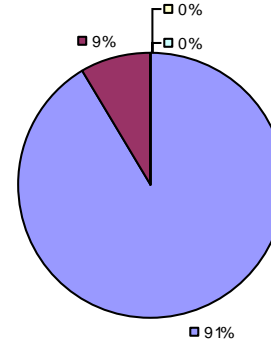

Overall Composite

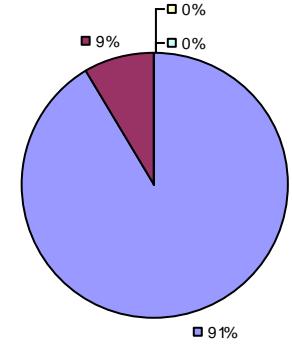

2015-16 PRINCIPAL EVALUATION RESULTS NOT SHOWN DUE TO SUPPRESSION*

* Data is suppressed if 100% of teachers/principals received the same rating or if the total teachers/principals in an LEA is less than five.

** For evaluations completed under Education Law 3012-c during the 2015-16 school year, student growth measures including NYS grades 3-8 ELA/Math assessments were excluded from evaluation results.

Student growth results not shown due to suppression*

Local Measures

Other measures results not shown due to suppression*

Overall Composite

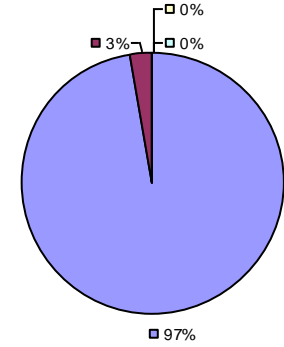
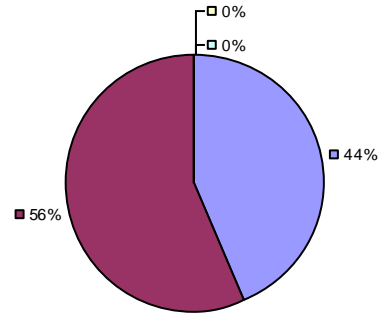

2015-16 PRINCIPAL EVALUATION RESULTS NOT SHOWN DUE TO SUPPRESSION*

* Data is suppressed if 100% of teachers/principals received the same rating or if the total teachers/principals in an LEA is less than five.

** For evaluations completed under Education Law 3012-c during the 2015-16 school year, student growth measures including NYS grades 3-8 ELA/Math assessments were excluded from evaluation results.

Student growth results not shown due to suppression* Local measures results not shown due to suppression*

Other Measures

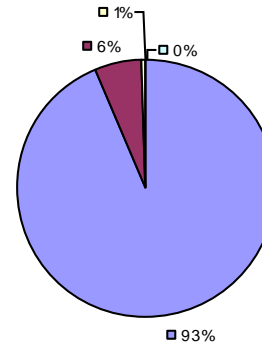

Overall Composite

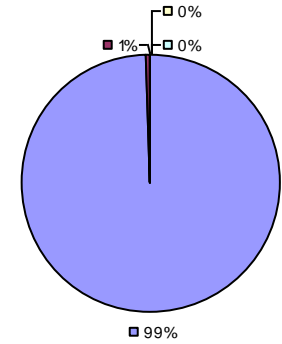

2015-16 PRINCIPAL EVALUATION RESULTS NOT SHOWN DUE TO SUPPRESSION*

* Data is suppressed if 100% of teachers/principals received the same rating or if the total teachers/principals in an LEA is less than five.

** For evaluations completed under Education Law 3012-c during the 2015-16 school year, student growth measures including NYS grades 3-8 ELA/Math assessments were excluded from evaluation results.

2015-16 TEACHER EVALUATION RESULTS

Student growth results not shown due to suppression*

Local measures results not shown due to suppression*

Other Measures

Overall composite not shown due to suppression*

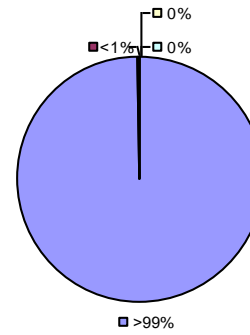

2015-16 PRINCIPAL EVALUATION RESULTS NOT SHOWN DUE TO SUPPRESSION*

* Data is suppressed if 100% of teachers/principals received the same rating or if the total teachers/principals in an LEA is less than five.

** For evaluations completed under Education Law 3012-c during the 2015-16 school year, student growth measures including NYS grades 3-8 ELA/Math assessments were excluded from evaluation results.

2015-16 TEACHER EVALUATION RESULTS

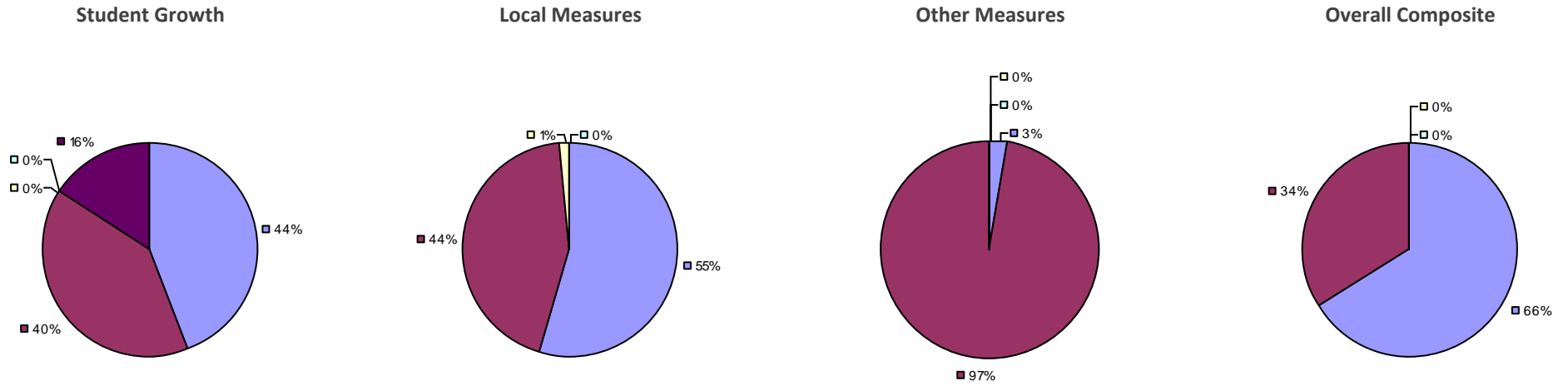

2015-16 PRINCIPAL EVALUATION RESULTS NOT SHOWN DUE TO SUPPRESSION*

* Data is suppressed if 100% of teachers/principals received the same rating or if the total teachers/principals in an LEA is less than five.

** For evaluations completed under Education Law 3012-c during the 2015-16 school year, student growth measures including NYS grades 3-8 ELA/Math assessments were excluded from evaluation results.

2015-16 TEACHER EVALUATION RESULTS

Student Growth

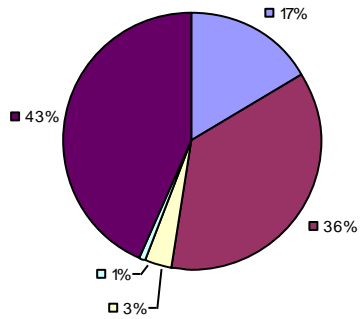

Local Measures

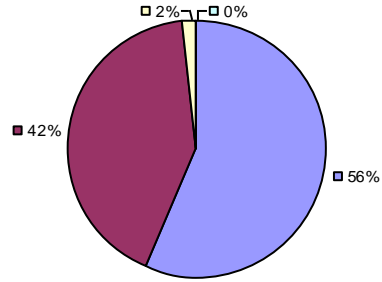

Other Measures

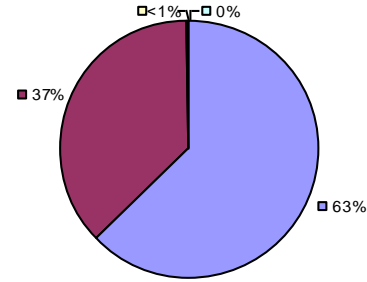

Overall Composite

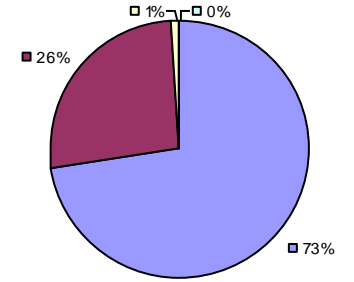

2015-16 PRINCIPAL EVALUATION RESULTS

Student growth results not shown due to suppression*

Local Measures

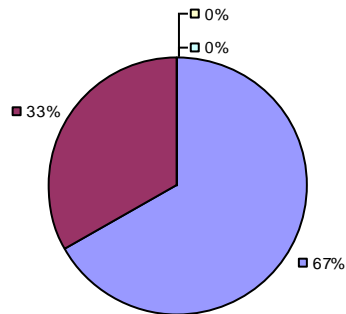

Other Measures

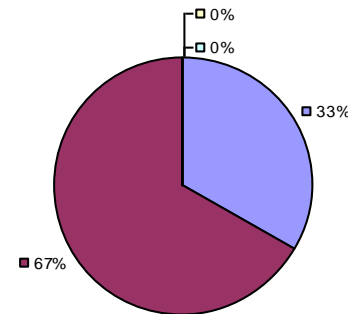

Overall Composite

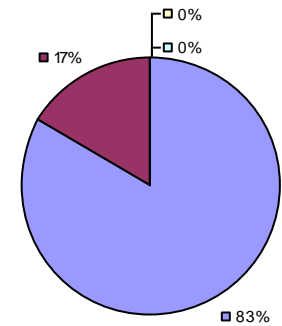

* Data is suppressed if 100% of teachers/principals received the same rating or if the total teachers/principals in an LEA is less than five.

** For evaluations completed under Education Law 3012-c during the 2015-16 school year, student growth measures including NYS grades 3-8 ELA/Math assessments were excluded from evaluation results.

Student Growth

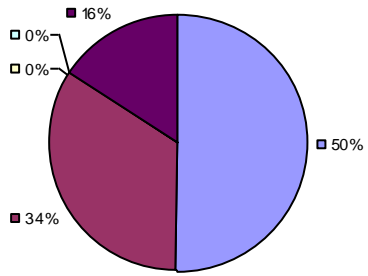

Local Measures

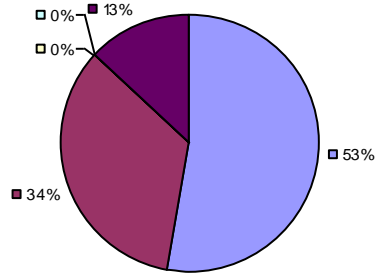

Other Measures

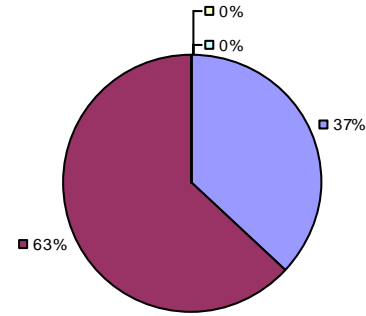

Overall Composite

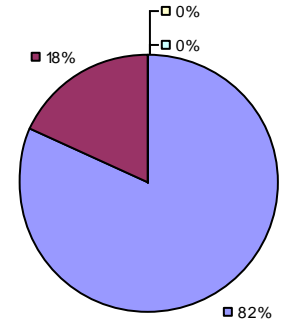

2015-16 PRINCIPAL EVALUATION RESULTS NOT SHOWN DUE TO SUPPRESSION*

* Data is suppressed if 100% of teachers/principals received the same rating or if the total teachers/principals in an LEA is less than five.

** For evaluations completed under Education Law 3012-c during the 2015-16 school year, student growth measures including NYS grades 3-8 ELA/Math assessments were excluded from evaluation results.

Student Growth

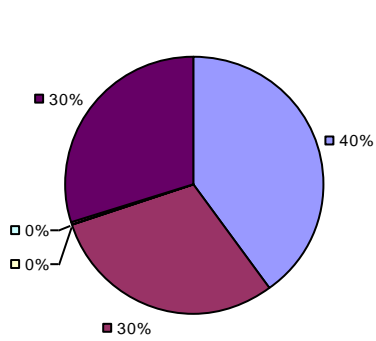

Local Measures

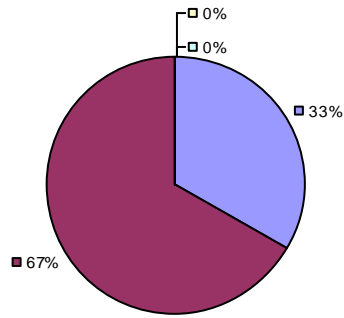

Other Measures

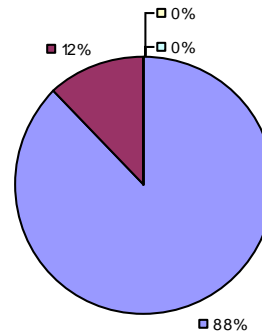

Overall Composite

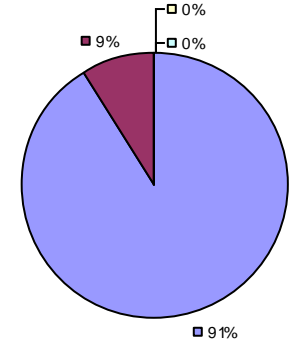

2015-16 PRINCIPAL EVALUATION RESULTS NOT SHOWN DUE TO SUPPRESSION*

* Data is suppressed if 100% of teachers/principals received the same rating or if the total teachers/principals in an LEA is less than five.

** For evaluations completed under Education Law 3012-c during the 2015-16 school year, student growth measures including NYS grades 3-8 ELA/Math assessments were excluded from evaluation results.

2015-16 TEACHER EVALUATION RESULTS

Student Growth

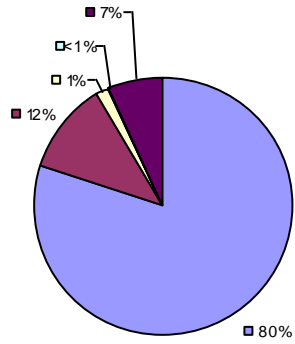

Local Measures

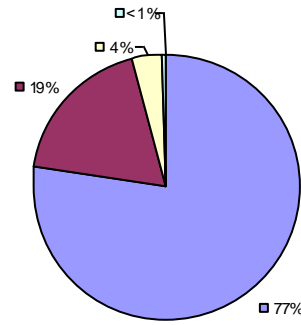

Other Measures

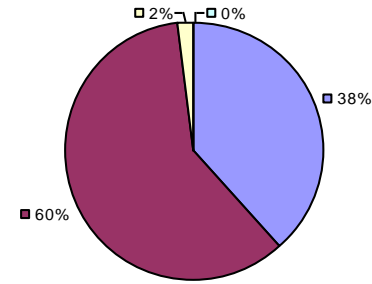

Overall Composite

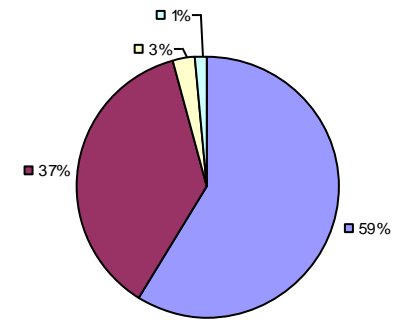

2015-16 PRINCIPAL EVALUATION RESULTS NOT SHOWN DUE TO SUPPRESSION*

* Data is suppressed if 100% of teachers/principals received the same rating or if the total teachers/principals in an LEA is less than five.

** For evaluations completed under Education Law 3012-c during the 2015-16 school year, student growth measures including NYS grades 3-8 ELA/Math assessments were excluded from evaluation results.

2015-16 TEACHER EVALUATION RESULTS NOT SHOWN DUE TO SUPPRESSION*

2015-16 PRINCIPAL EVALUATION RESULTS NOT SUBMITTED

* Data is suppressed if 100% of teachers/principals received the same rating or if the total teachers/principals in an LEA is less than five.

** For evaluations completed under Education Law 3012-c during the 2015-16 school year, student growth measures including NYS grades 3-8 ELA/Math assessments were excluded from evaluation results.

HIGHLY EFFECTIVE EFFECTIVE DEVELOPING INEFFECTIVE EXCLUDED MEASURE**

Student growth results not shown due to suppression*

Local Measures

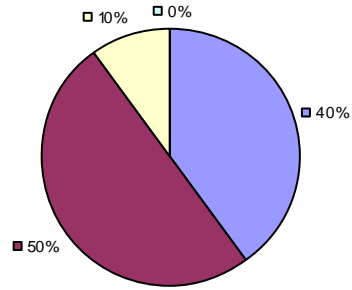

Other Measures

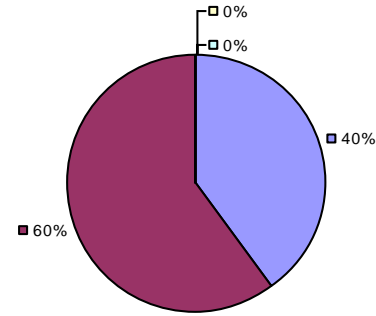

Overall Composite

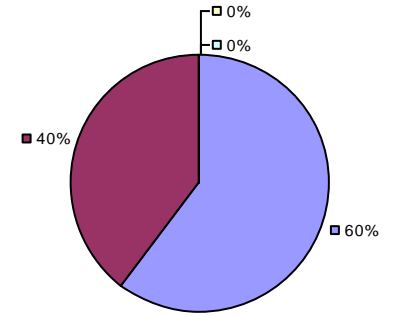

2015-16 PRINCIPAL EVALUATION RESULTS NOT SHOWN DUE TO SUPPRESSION*

* Data is suppressed if 100% of teachers/principals received the same rating or if the total teachers/principals in an LEA is less than five.

** For evaluations completed under Education Law 3012-c during the 2015-16 school year, student growth measures including NYS grades 3-8 ELA/Math assessments were excluded from evaluation results.

2015-16 TEACHER EVALUATION RESULTS

Student Growth

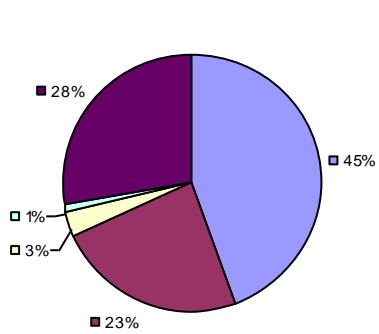

Local Measures

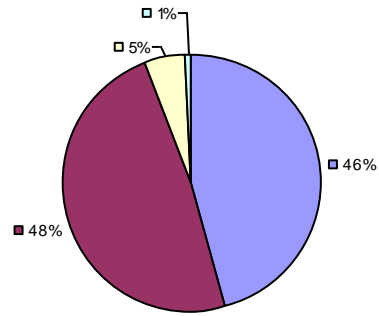

Other Measures

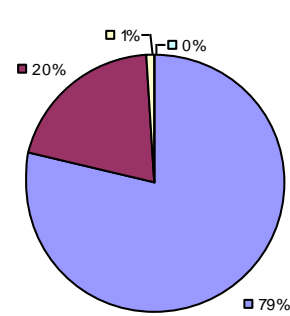

Overall Composite

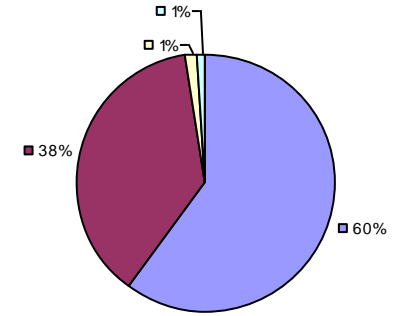

2015-16 PRINCIPAL EVALUATION RESULTS

Student growth results not shown due to suppression*

Local Measures

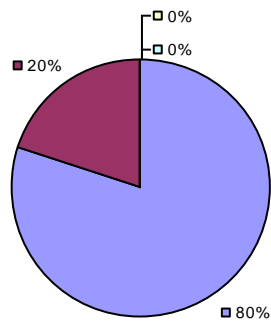

Other measures results not shown due to suppression* Overall composite not shown due to suppression*

* Data is suppressed if 100% of teachers/principals received the same rating or if the total teachers/principals in an LEA is less than five.

** For evaluations completed under Education Law 3012-c during the 2015-16 school year, student growth measures including NYS grades 3-8 ELA/Math assessments were excluded from evaluation results.

Student Growth

Local measures results not shown due to suppression*

Other Measures

Overall Composite

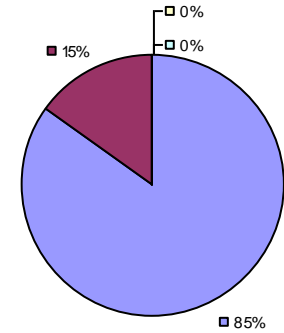
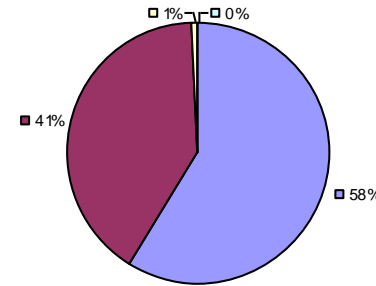
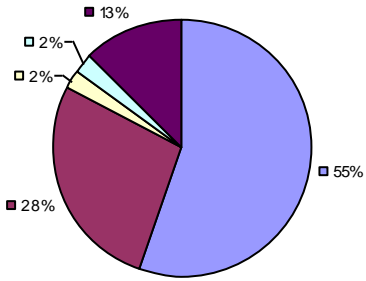

2015-16 PRINCIPAL EVALUATION RESULTS

Student Growth

Local measures results not shown due to suppression*

Other Measures

Overall composite not shown due to suppression*

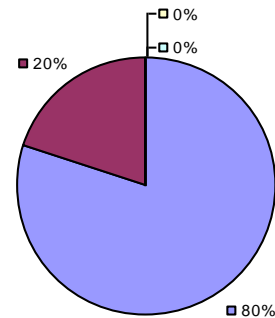
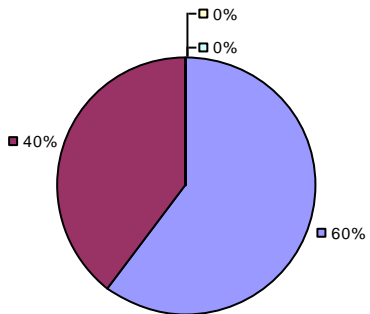

* Data is suppressed if 100% of teachers/principals received the same rating or if the total teachers/principals in an LEA is less than five.

** For evaluations completed under Education Law 3012-c during the 2015-16 school year, student growth measures including NYS grades 3-8 ELA/Math assessments were excluded from evaluation results.

Student Growth

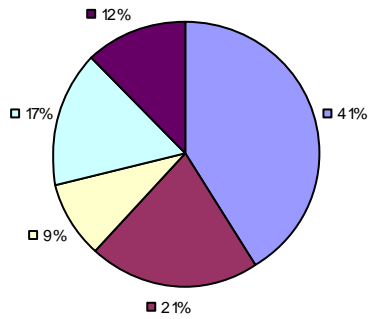

Local Measures

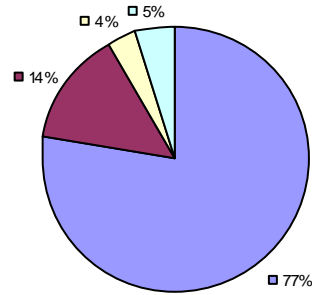

Other Measures

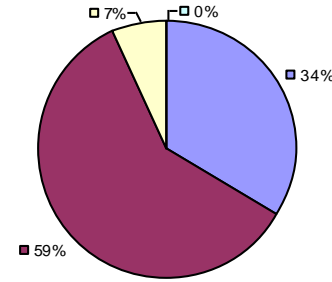

Overall Composite

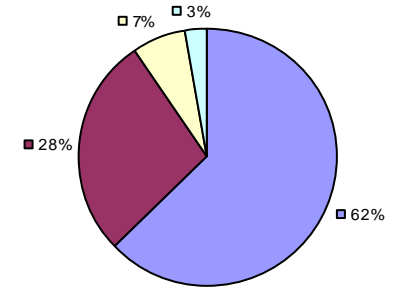

2015-16 PRINCIPAL EVALUATION RESULTS

Student Growth

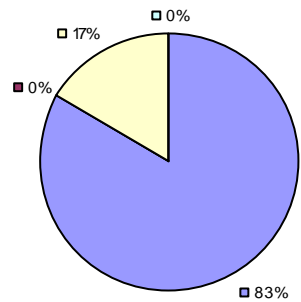

*Local measures results not shown due to suppression**

Other Measures

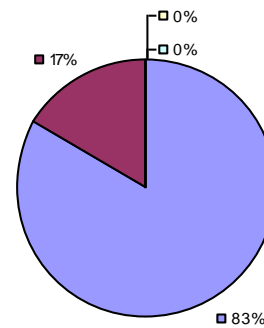

Overall Composite

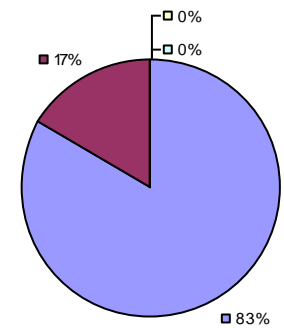

* Data is suppressed if 100% of teachers/principals received the same rating or if the total teachers/principals in an LEA is less than five.

** For evaluations completed under Education Law 3012-c during the 2015-16 school year, student growth measures including NYS grades 3-8 ELA/Math assessments were excluded from evaluation results.

Student Growth

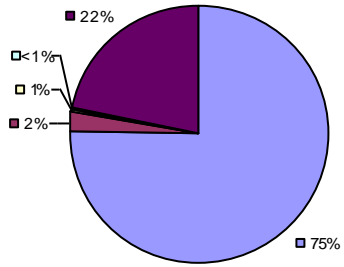

Local Measures

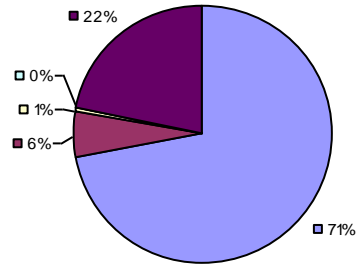

Other Measures

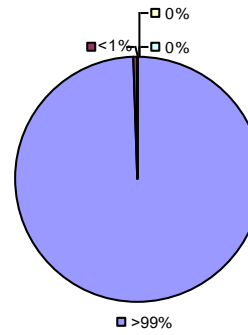

Overall Composite

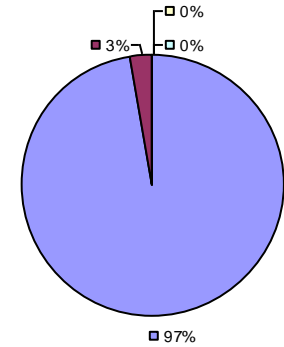

2015-16 PRINCIPAL EVALUATION RESULTS NOT SHOWN DUE TO SUPPRESSION*

* Data is suppressed if 100% of teachers/principals received the same rating or if the total teachers/principals in an LEA is less than five.

** For evaluations completed under Education Law 3012-c during the 2015-16 school year, student growth measures including NYS grades 3-8 ELA/Math assessments were excluded from evaluation results.

2015-16 TEACHER EVALUATION RESULTS

Student Growth

Local measures results not shown due to suppression*

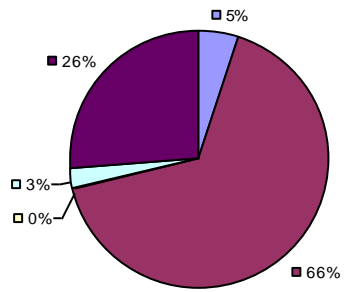

Other Measures

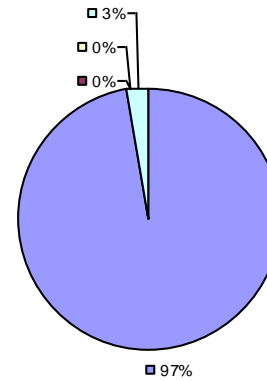

Overall Composite

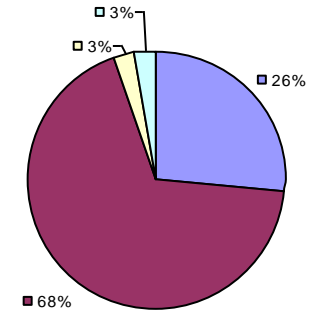

2015-16 PRINCIPAL EVALUATION RESULTS NOT SHOWN DUE TO SUPPRESSION*

* Data is suppressed if 100% of teachers/principals received the same rating or if the total teachers/principals in an LEA is less than five.

** For evaluations completed under Education Law 3012-c during the 2015-16 school year, student growth measures including NYS grades 3-8 ELA/Math assessments were excluded from evaluation results.

2015-16 TEACHER EVALUATION RESULTS

Student Growth

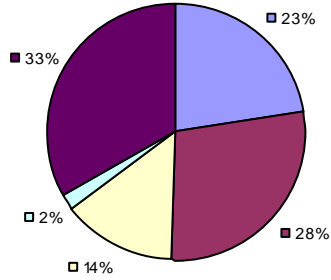

Local Measures

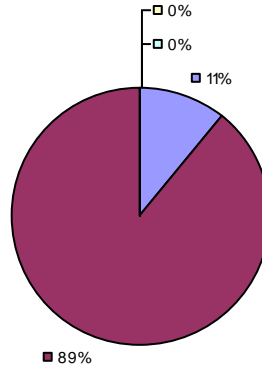

Other Measures

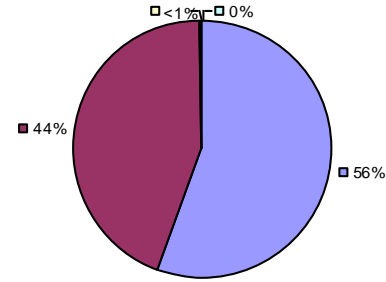

Overall Composite

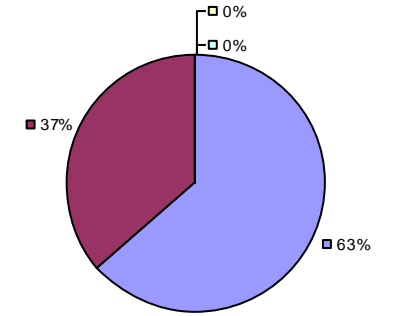

2015-16 PRINCIPAL EVALUATION RESULTS

*Student growth results not shown due to suppression**

Local Measures

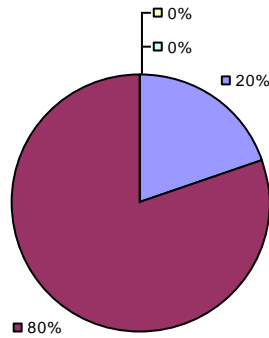

Other Measures

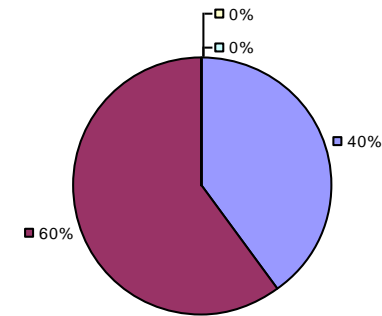

Overall Composite

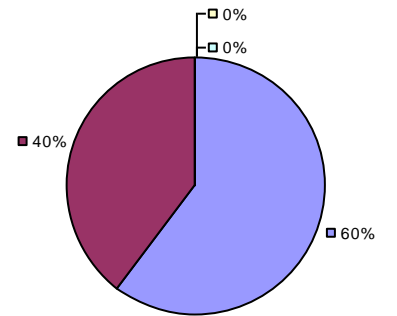

* Data is suppressed if 100% of teachers/principals received the same rating or if the total teachers/principals in an LEA is less than five.

** For evaluations completed under Education Law 3012-c during the 2015-16 school year, student growth measures including NYS grades 3-8 ELA/Math assessments were excluded from evaluation results.

2015-16 TEACHER EVALUATION RESULTS

Student Growth

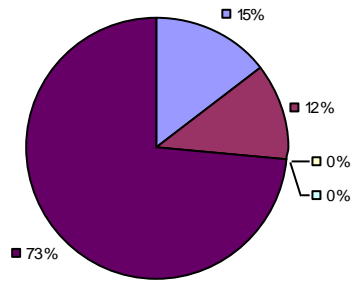

Local Measures

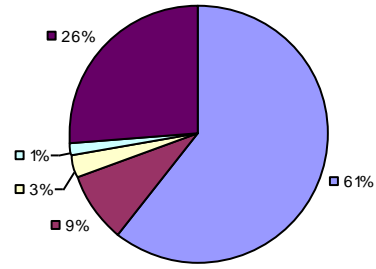

Other Measures

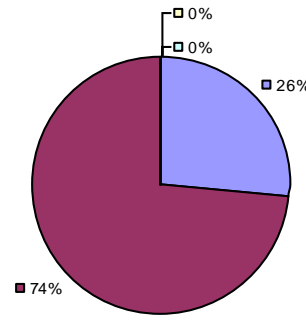

Overall Composite

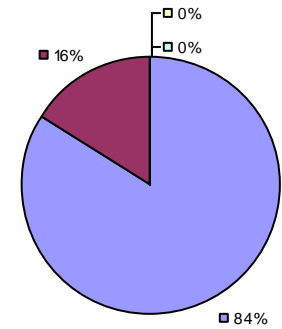

2015-16 PRINCIPAL EVALUATION RESULTS NOT SHOWN DUE TO SUPPRESSION*

* Data is suppressed if 100% of teachers/principals received the same rating or if the total teachers/principals in an LEA is less than five.

** For evaluations completed under Education Law 3012-c during the 2015-16 school year, student growth measures including NYS grades 3-8 ELA/Math assessments were excluded from evaluation results.

Student Growth

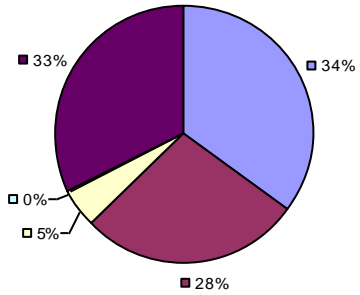

Local Measures

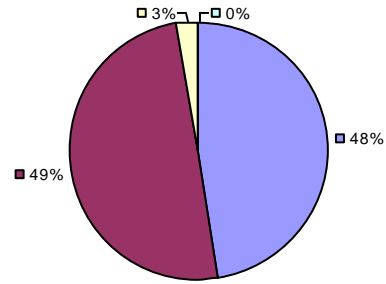

Other Measures

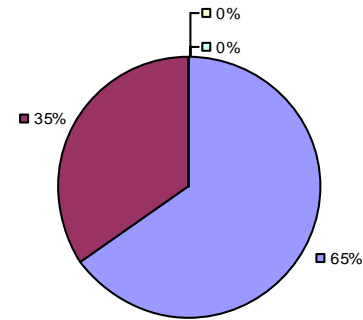

Overall Composite

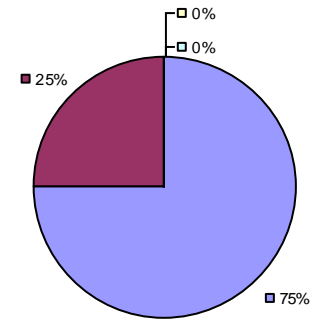

2015-16 PRINCIPAL EVALUATION RESULTS NOT SHOWN DUE TO SUPPRESSION*

* Data is suppressed if 100% of teachers/principals received the same rating or if the total teachers/principals in an LEA is less than five.

** For evaluations completed under Education Law 3012-c during the 2015-16 school year, student growth measures including NYS grades 3-8 ELA/Math assessments were excluded from evaluation results.

Student Growth

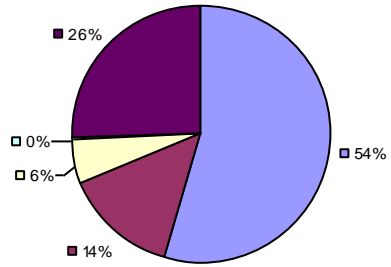

Local Measures

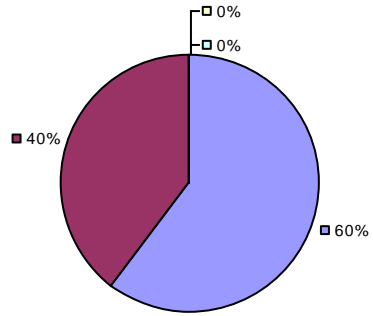

Other measures results not shown due to suppression*

Overall Composite

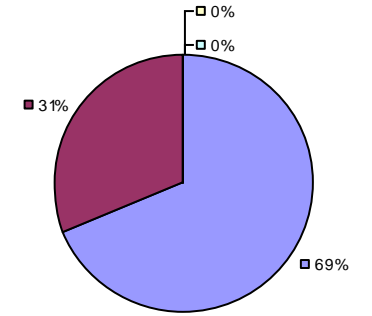

2015-16 PRINCIPAL EVALUATION RESULTS NOT SHOWN DUE TO SUPPRESSION*

* Data is suppressed if 100% of teachers/principals received the same rating or if the total teachers/principals in an LEA is less than five.

** For evaluations completed under Education Law 3012-c during the 2015-16 school year, student growth measures including NYS grades 3-8 ELA/Math assessments were excluded from evaluation results.

2015-16 TEACHER EVALUATION RESULTS

Student Growth

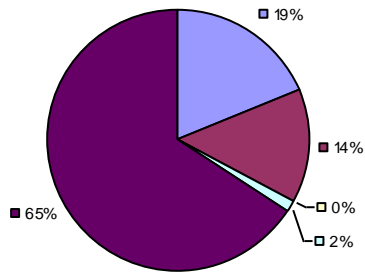

Local Measures

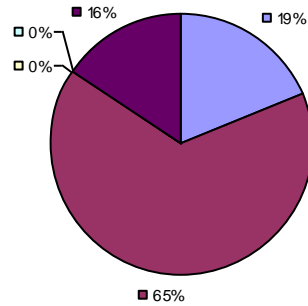

Other measures results not shown due to suppression*

Overall Composite

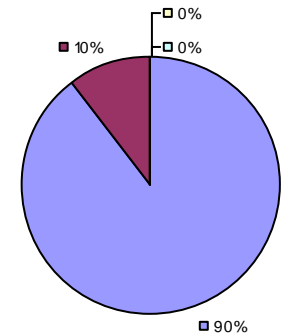

2015-16 PRINCIPAL EVALUATION RESULTS NOT SHOWN DUE TO SUPPRESSION*

* Data is suppressed if 100% of teachers/principals received the same rating or if the total teachers/principals in an LEA is less than five.

** For evaluations completed under Education Law 3012-c during the 2015-16 school year, student growth measures including NYS grades 3-8 ELA/Math assessments were excluded from evaluation results.

2015-16 TEACHER EVALUATION RESULTS

Student Growth

Local measures results not shown due to suppression*

Other Measures

Overall Composite

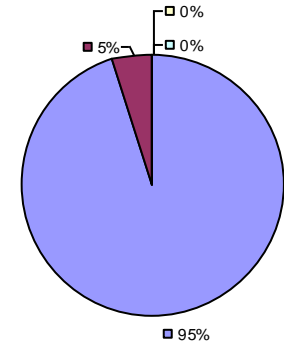
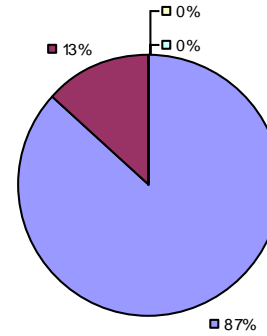
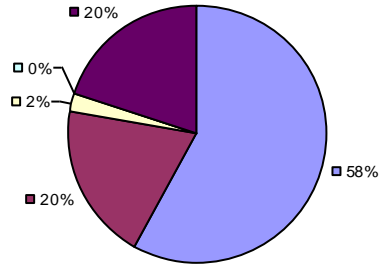

2015-16 PRINCIPAL EVALUATION RESULTS NOT SHOWN DUE TO SUPPRESSION*

* Data is suppressed if 100% of teachers/principals received the same rating or if the total teachers/principals in an LEA is less than five.

** For evaluations completed under Education Law 3012-c during the 2015-16 school year, student growth measures including NYS grades 3-8 ELA/Math assessments were excluded from evaluation results.

Student Growth

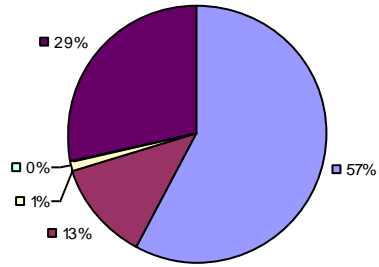

Local Measures

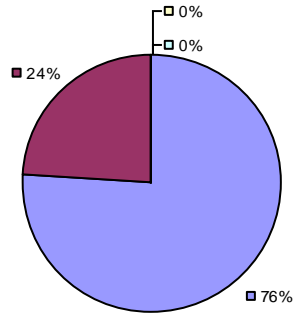

Other Measures

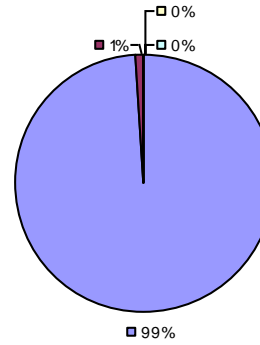

Overall Composite

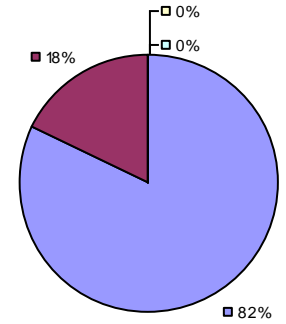

2015-16 PRINCIPAL EVALUATION RESULTS NOT SHOWN DUE TO SUPPRESSION*

* Data is suppressed if 100% of teachers/principals received the same rating or if the total teachers/principals in an LEA is less than five.

** For evaluations completed under Education Law 3012-c during the 2015-16 school year, student growth measures including NYS grades 3-8 ELA/Math assessments were excluded from evaluation results.

2015-16 TEACHER EVALUATION RESULTS NOT SHOWN DUE TO SUPPRESSION*

2015-16 PRINCIPAL EVALUATION RESULTS NOT SHOWN DUE TO SUPPRESSION*

* Data is suppressed if 100% of teachers/principals received the same rating or if the total teachers/principals in an LEA is less than five.

** For evaluations completed under Education Law 3012-c during the 2015-16 school year, student growth measures including NYS grades 3-8 ELA/Math assessments were excluded from evaluation results.

HIGHLY EFFECTIVE EFFECTIVE DEVELOPING INEFFECTIVE EXCLUDED MEASURE**

2015-16 TEACHER EVALUATION RESULTS

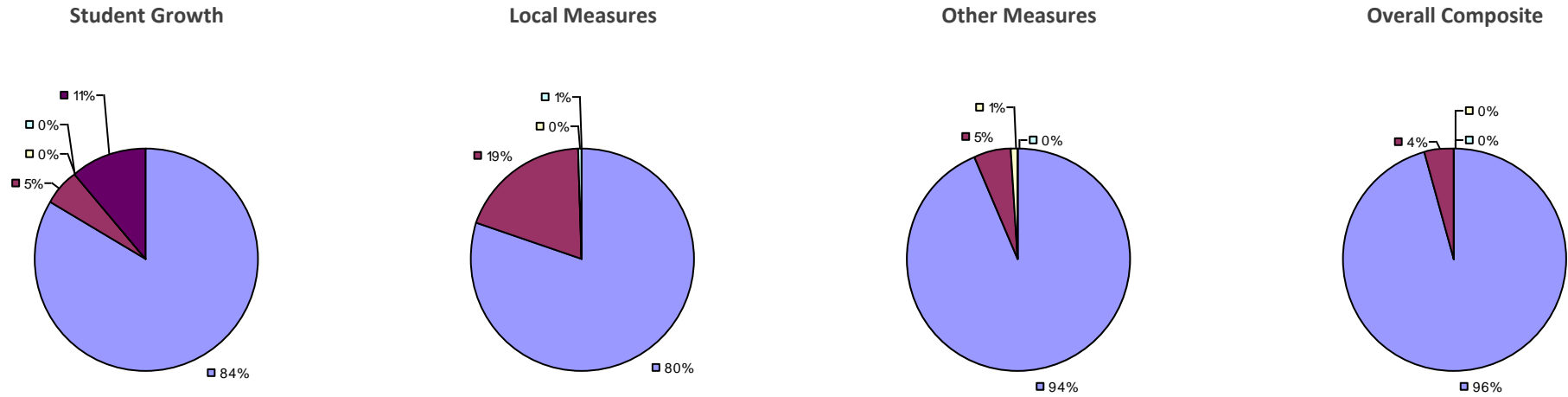

2015-16 PRINCIPAL EVALUATION RESULTS NOT SHOWN DUE TO SUPPRESSION*

* Data is suppressed if 100% of teachers/principals received the same rating or if the total teachers/principals in an LEA is less than five.

** For evaluations completed under Education Law 3012-c during the 2015-16 school year, student growth measures including NYS grades 3-8 ELA/Math assessments were excluded from evaluation results.

Student Growth

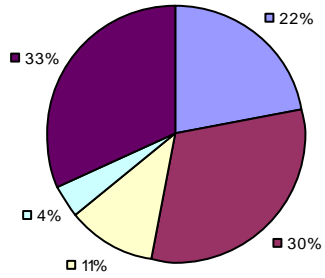

Local Measures

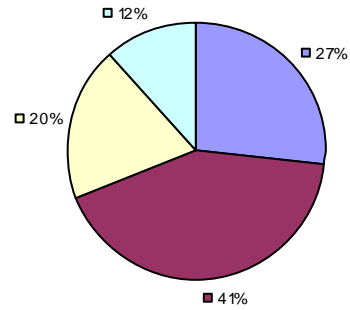

Other Measures

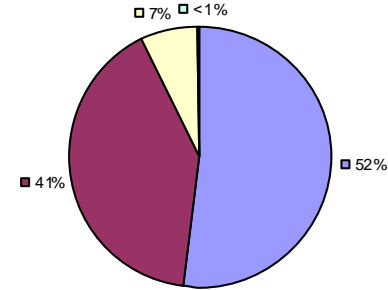

Overall Composite

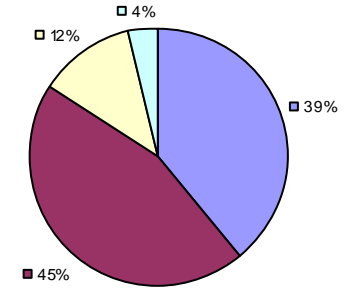

2015-16 PRINCIPAL EVALUATION RESULTS

*Student growth results not shown due to suppression**

Local Measures

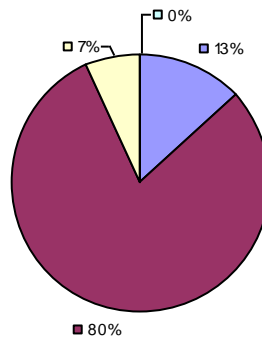

Other Measures

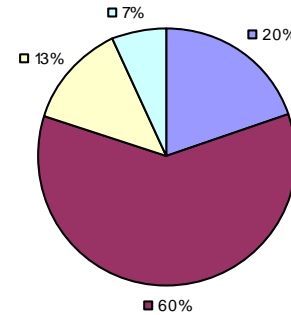

Overall Composite

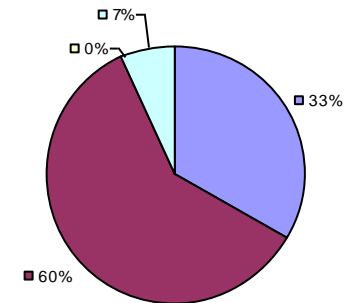

* Data is suppressed if 100% of teachers/principals received the same rating or if the total teachers/principals in an LEA is less than five.

** For evaluations completed under Education Law 3012-c during the 2015-16 school year, student growth measures including NYS grades 3-8 ELA/Math assessments were excluded from evaluation results.

2015-16 TEACHER EVALUATION RESULTS

Student Growth

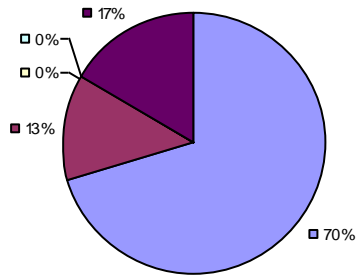

Local Measures

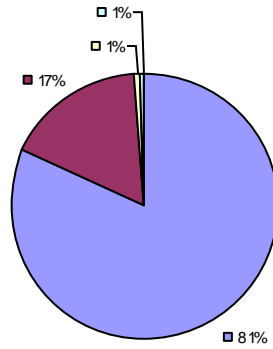

Other Measures

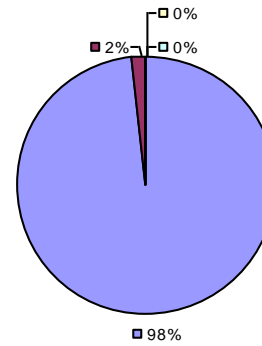

Overall Composite

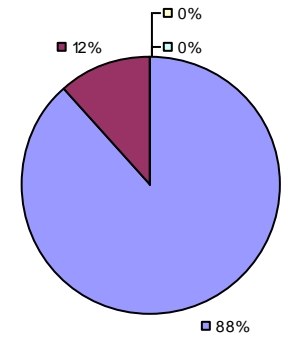

2015-16 PRINCIPAL EVALUATION RESULTS

Student growth results not shown due to suppression*

Local Measures

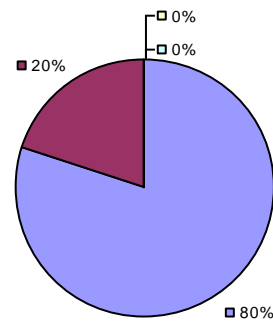

Other measures results not shown due to suppression* Overall composite not shown due to suppression*

* Data is suppressed if 100% of teachers/principals received the same rating or if the total teachers/principals in an LEA is less than five.

** For evaluations completed under Education Law 3012-c during the 2015-16 school year, student growth measures including NYS grades 3-8 ELA/Math assessments were excluded from evaluation results.

Student Growth

Local measures results not shown due to suppression* Other measures results not shown due to suppression*

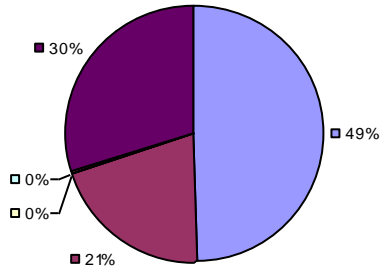

Overall Composite

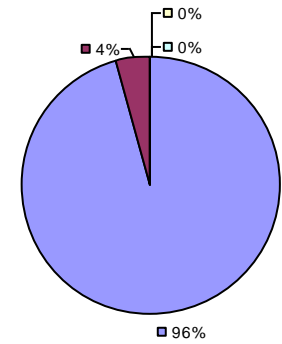

2015-16 PRINCIPAL EVALUATION RESULTS NOT SHOWN DUE TO SUPPRESSION*

* Data is suppressed if 100% of teachers/principals received the same rating or if the total teachers/principals in an LEA is less than five.

** For evaluations completed under Education Law 3012-c during the 2015-16 school year, student growth measures including NYS grades 3-8 ELA/Math assessments were excluded from evaluation results.

2015-16 TEACHER EVALUATION RESULTS

Student Growth

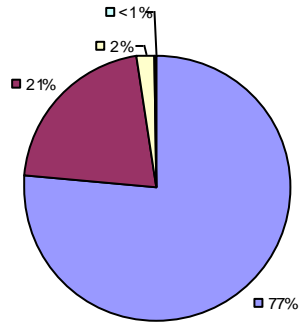

Local Measures

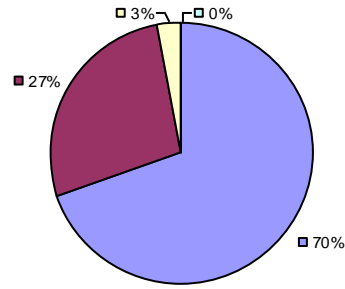

Other Measures

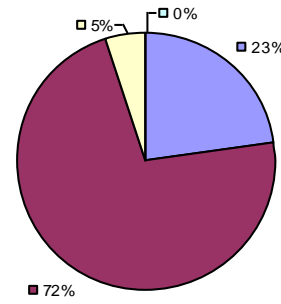

Overall Composite

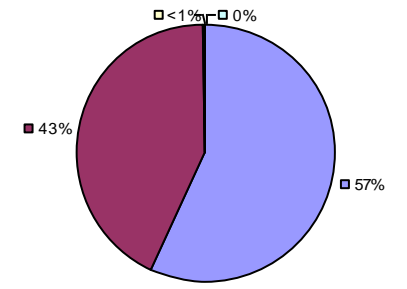

2015-16 PRINCIPAL EVALUATION RESULTS

Student Growth

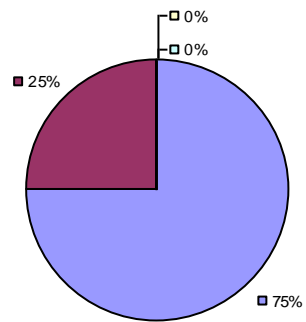

Local Measures

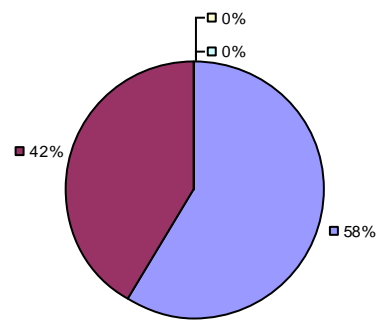

Other Measures

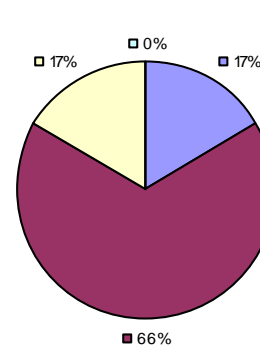

Overall Composite

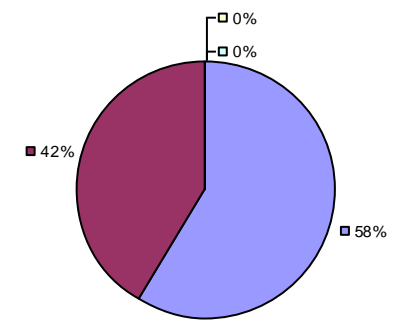

* Data is suppressed if 100% of teachers/principals received the same rating or if the total teachers/principals in an LEA is less than five.

** For evaluations completed under Education Law 3012-c during the 2015-16 school year, student growth measures including NYS grades 3-8 ELA/Math assessments were excluded from evaluation results.

2015-16 TEACHER EVALUATION RESULTS

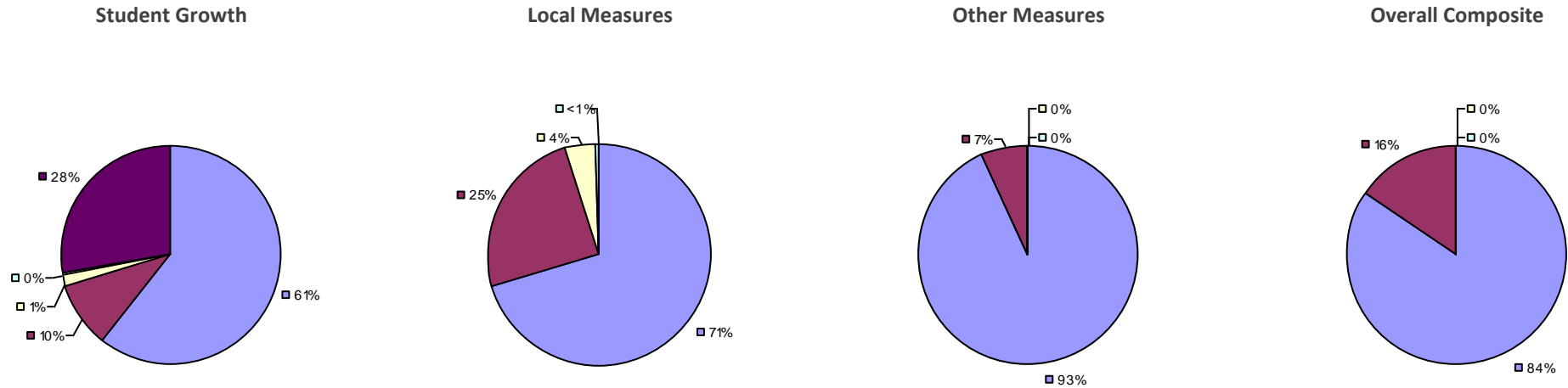

2015-16 PRINCIPAL EVALUATION RESULTS NOT SHOWN DUE TO SUPPRESSION*

* Data is suppressed if 100% of teachers/principals received the same rating or if the total teachers/principals in an LEA is less than five.

** For evaluations completed under Education Law 3012-c during the 2015-16 school year, student growth measures including NYS grades 3-8 ELA/Math assessments were excluded from evaluation results.

Student growth results not shown due to suppression*

Local Measures

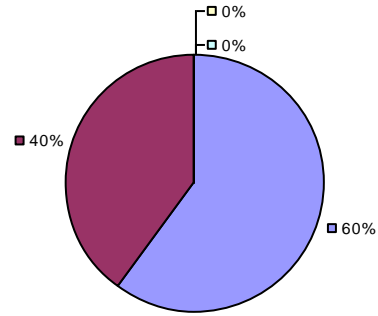

Other Measures

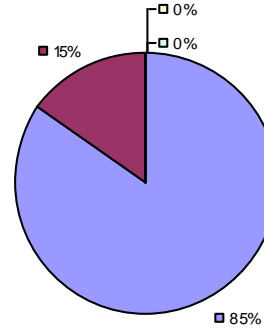

Overall Composite

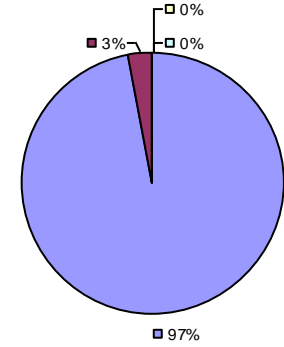

2015-16 PRINCIPAL EVALUATION RESULTS NOT SHOWN DUE TO SUPPRESSION*

* Data is suppressed if 100% of teachers/principals received the same rating or if the total teachers/principals in an LEA is less than five.

** For evaluations completed under Education Law 3012-c during the 2015-16 school year, student growth measures including NYS grades 3-8 ELA/Math assessments were excluded from evaluation results.

Student Growth

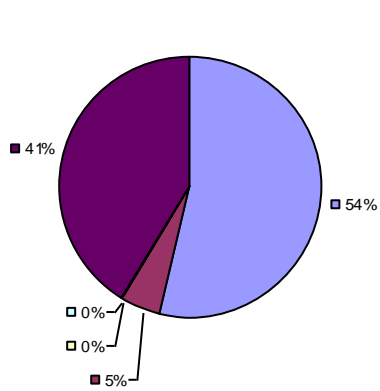

Local Measures

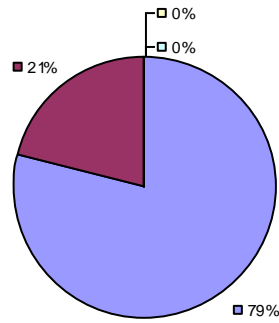

Other Measures

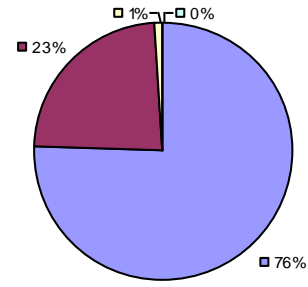

Overall Composite

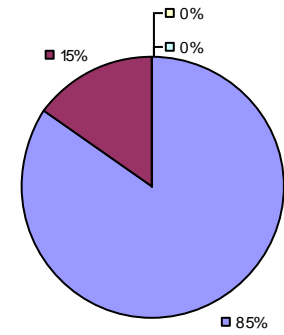

2015-16 PRINCIPAL EVALUATION RESULTS NOT SHOWN DUE TO SUPPRESSION*

* Data is suppressed if 100% of teachers/principals received the same rating or if the total teachers/principals in an LEA is less than five.

** For evaluations completed under Education Law 3012-c during the 2015-16 school year, student growth measures including NYS grades 3-8 ELA/Math assessments were excluded from evaluation results.

2015-16 TEACHER EVALUATION RESULTS

Student Growth

Local measures results not shown due to suppression*

Other Measures

Overall Composite

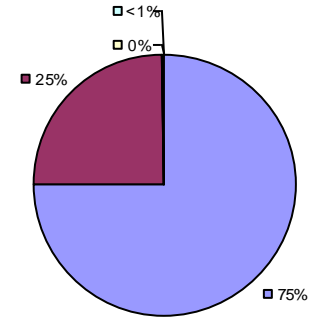
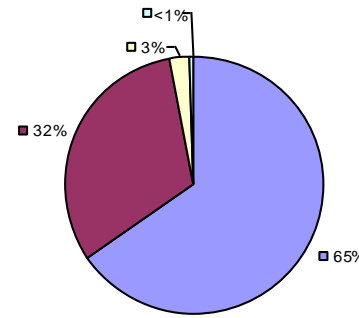
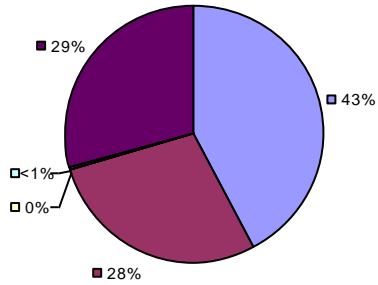

2015-16 PRINCIPAL EVALUATION RESULTS

Student growth results not shown due to suppression*

Local measures results not shown due to suppression*

Other Measures

Overall Composite

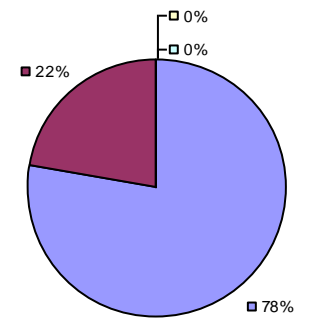
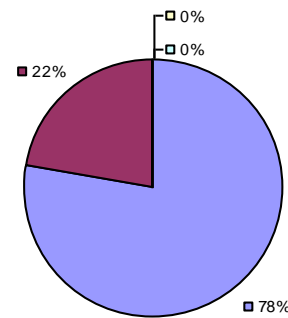

* Data is suppressed if 100% of teachers/principals received the same rating or if the total teachers/principals in an LEA is less than five.

** For evaluations completed under Education Law 3012-c during the 2015-16 school year, student growth measures including NYS grades 3-8 ELA/Math assessments were excluded from evaluation results.

Student Growth

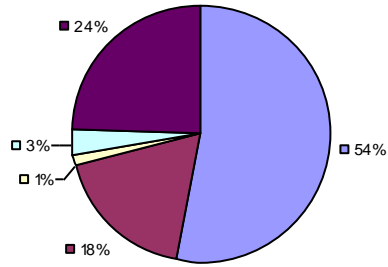

Local Measures

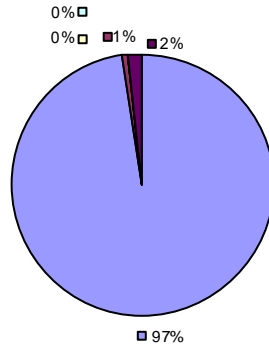

Other Measures

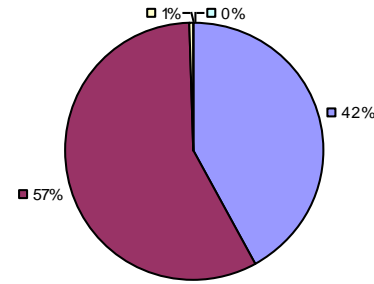

Overall Composite

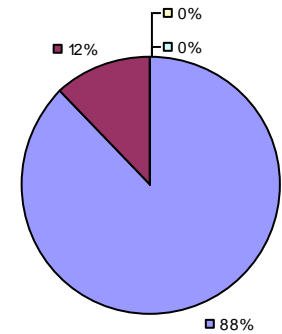

2015-16 PRINCIPAL EVALUATION RESULTS

Student growth results not shown due to suppression*

Local measures results not shown due to suppression*

Other Measures

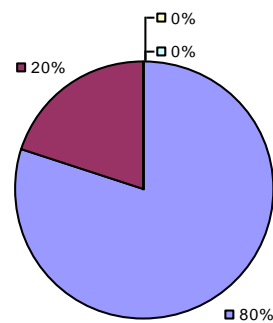

Overall Composite

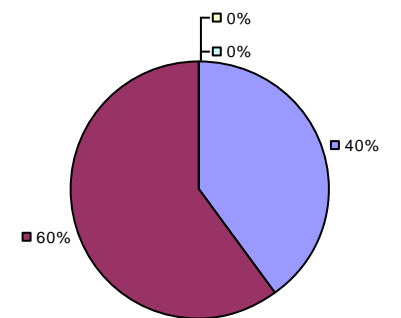

* Data is suppressed if 100% of teachers/principals received the same rating or if the total teachers/principals in an LEA is less than five.

** For evaluations completed under Education Law 3012-c during the 2015-16 school year, student growth measures including NYS grades 3-8 ELA/Math assessments were excluded from evaluation results.

Student Growth

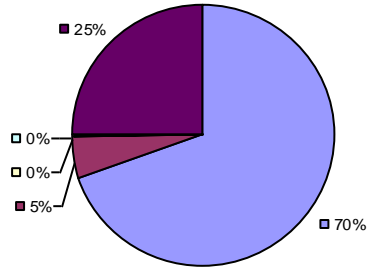

Local Measures

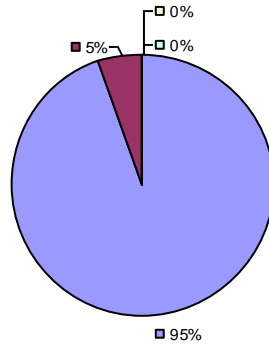

Other Measures

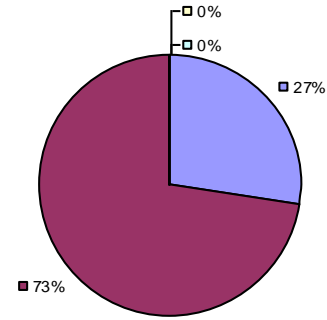

Overall Composite

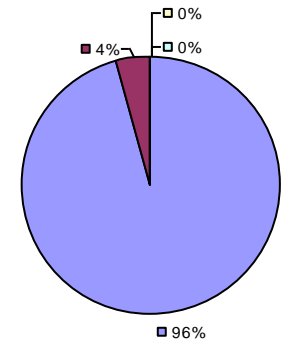

2015-16 PRINCIPAL EVALUATION RESULTS NOT SHOWN DUE TO SUPPRESSION*

* Data is suppressed if 100% of teachers/principals received the same rating or if the total teachers/principals in an LEA is less than five.

** For evaluations completed under Education Law 3012-c during the 2015-16 school year, student growth measures including NYS grades 3-8 ELA/Math assessments were excluded from evaluation results.

2015-16 TEACHER EVALUATION RESULTS

Student Growth

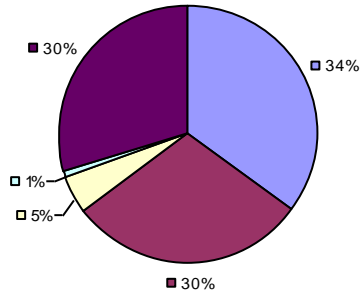

Local Measures

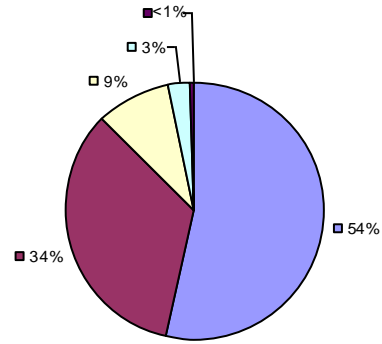

Other Measures

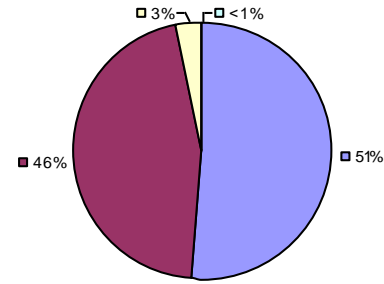

Overall Composite

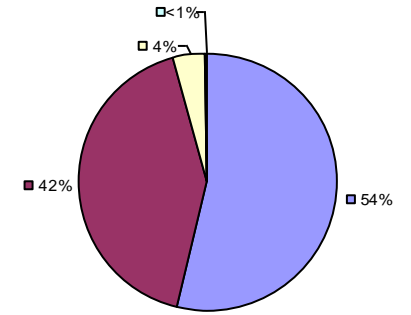

2015-16 PRINCIPAL EVALUATION RESULTS NOT SUBMITTED

* Data is suppressed if 100% of teachers/principals received the same rating or if the total teachers/principals in an LEA is less than five.

** For evaluations completed under Education Law 3012-c during the 2015-16 school year, student growth measures including NYS grades 3-8 ELA/Math assessments were excluded from evaluation results.

2015-16 TEACHER EVALUATION RESULTS

Student Growth

Local measures results not shown due to suppression*

Other Measures

Overall composite not shown due to suppression*

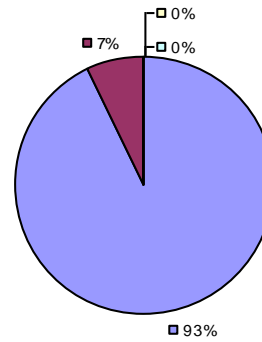
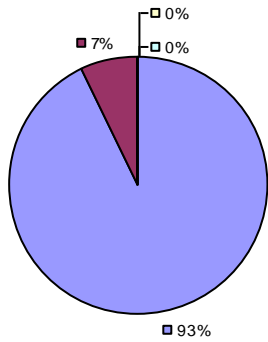

2015-16 PRINCIPAL EVALUATION RESULTS NOT SUBMITTED

* Data is suppressed if 100% of teachers/principals received the same rating or if the total teachers/principals in an LEA is less than five.

** For evaluations completed under Education Law 3012-c during the 2015-16 school year, student growth measures including NYS grades 3-8 ELA/Math assessments were excluded from evaluation results.

Student Growth

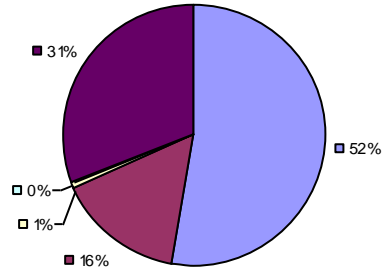

Local Measures

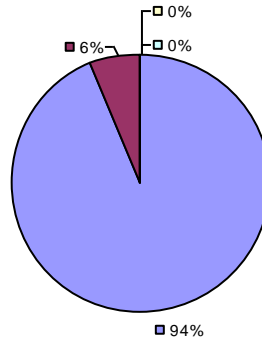

Other Measures

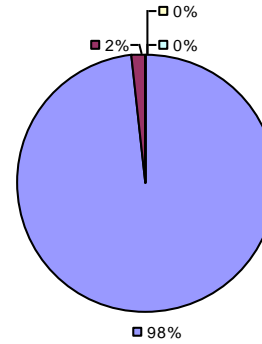

Overall Composite

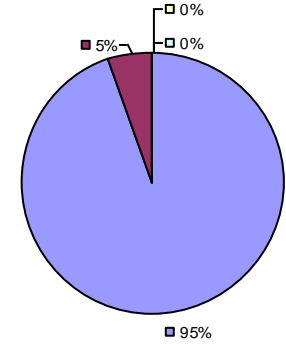

2015-16 PRINCIPAL EVALUATION RESULTS NOT SHOWN DUE TO SUPPRESSION*

* Data is suppressed if 100% of teachers/principals received the same rating or if the total teachers/principals in an LEA is less than five.

** For evaluations completed under Education Law 3012-c during the 2015-16 school year, student growth measures including NYS grades 3-8 ELA/Math assessments were excluded from evaluation results.

2015-16 TEACHER EVALUATION RESULTS

Student Growth

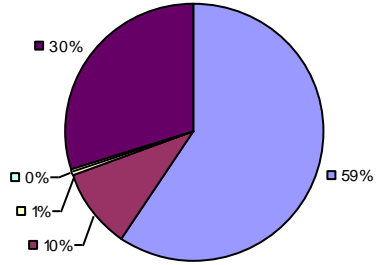

Local Measures

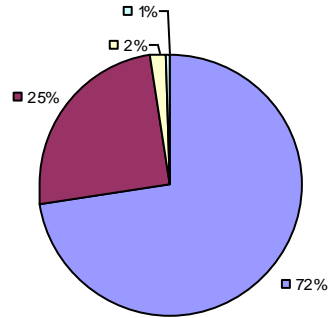

Other Measures

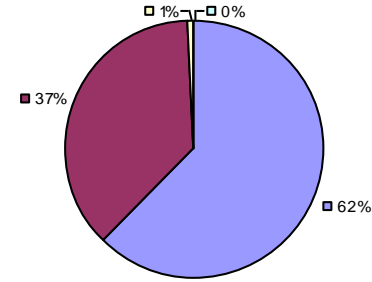

Overall Composite

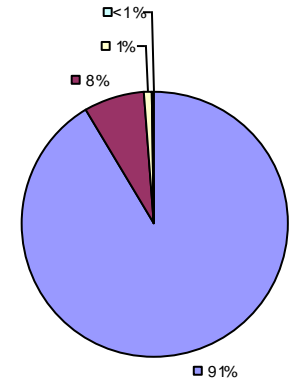

2015-16 PRINCIPAL EVALUATION RESULTS

Student growth results not shown due to suppression*

Local Measures

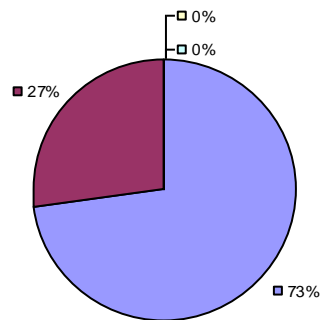

Other measures results not shown due to suppression*

Overall Composite

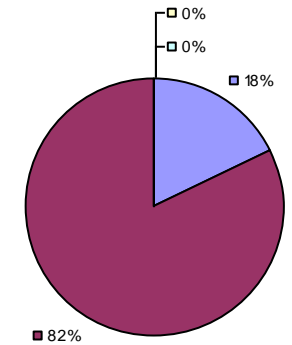

* Data is suppressed if 100% of teachers/principals received the same rating or if the total teachers/principals in an LEA is less than five.

** For evaluations completed under Education Law 3012-c during the 2015-16 school year, student growth measures including NYS grades 3-8 ELA/Math assessments were excluded from evaluation results.

Student Growth

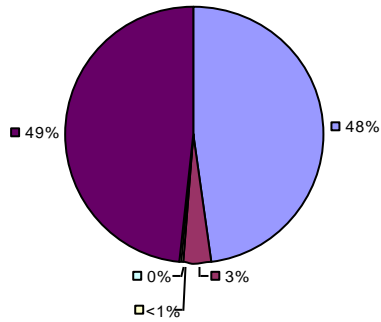

Local Measures

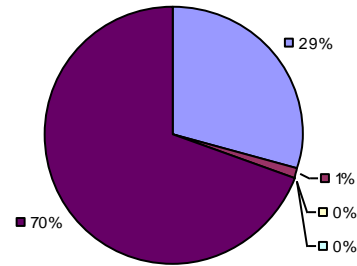

Other Measures

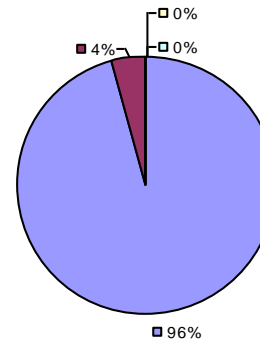

Overall Composite

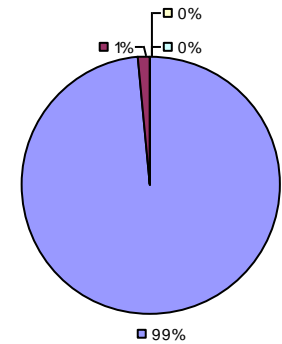

2015-16 PRINCIPAL EVALUATION RESULTS

*Student growth results not shown due to suppression**

*Local measures results not shown due to suppression**

Other Measures

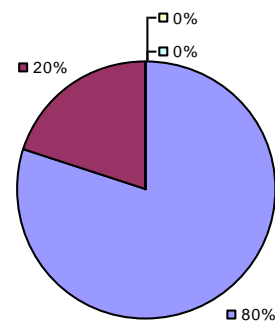

Overall Composite

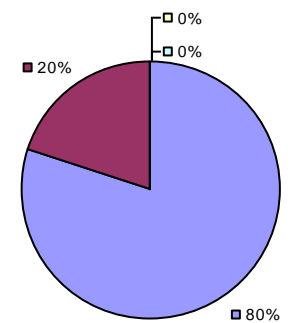

* Data is suppressed if 100% of teachers/principals received the same rating or if the total teachers/principals in an LEA is less than five.

** For evaluations completed under Education Law 3012-c during the 2015-16 school year, student growth measures including NYS grades 3-8 ELA/Math assessments were excluded from evaluation results.

2015-16 TEACHER EVALUATION RESULTS

Student Growth

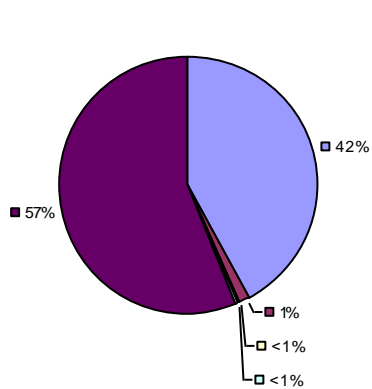

Local Measures

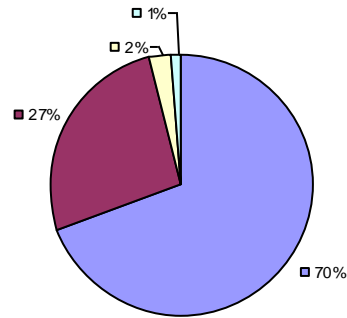

Other Measures

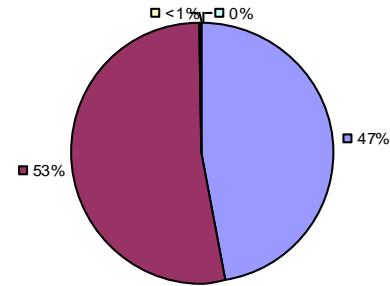

Overall Composite

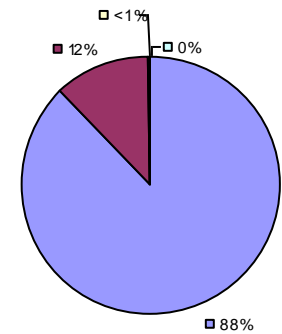

2015-16 PRINCIPAL EVALUATION RESULTS

*Student growth results not shown due to suppression**

Local Measures

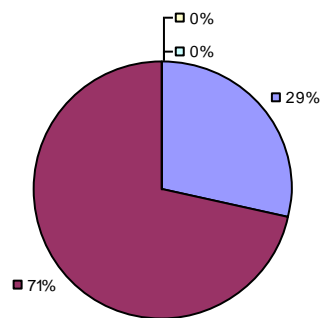

Other Measures

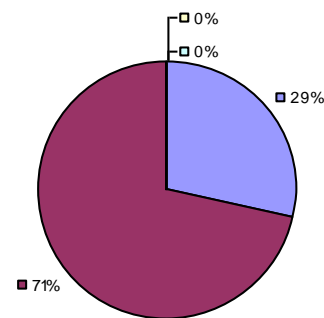

Overall Composite

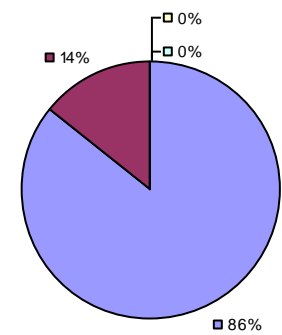

* Data is suppressed if 100% of teachers/principals received the same rating or if the total teachers/principals in an LEA is less than five.

** For evaluations completed under Education Law 3012-c during the 2015-16 school year, student growth measures including NYS grades 3-8 ELA/Math assessments were excluded from evaluation results.

Student growth results not shown due to suppression*

Local measures results not shown due to suppression*

Other Measures

Overall composite not shown due to suppression*

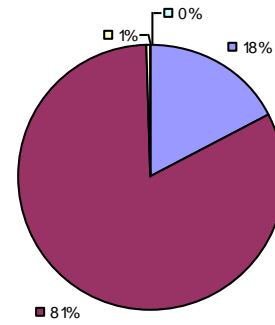

2015-16 PRINCIPAL EVALUATION RESULTS NOT SHOWN DUE TO SUPPRESSION*

* Data is suppressed if 100% of teachers/principals received the same rating or if the total teachers/principals in an LEA is less than five.

** For evaluations completed under Education Law 3012-c during the 2015-16 school year, student growth measures including NYS grades 3-8 ELA/Math assessments were excluded from evaluation results.

Student Growth

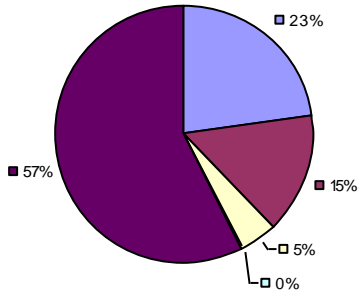

Local Measures

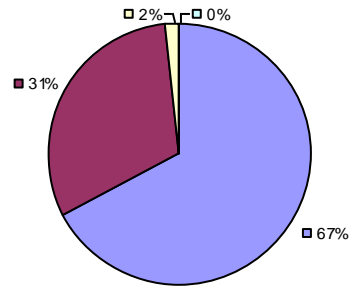

Other Measures

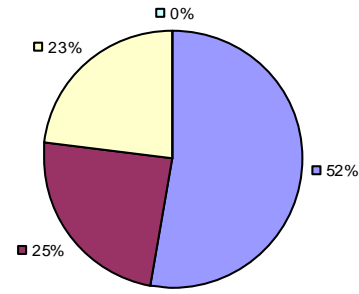

Overall Composite

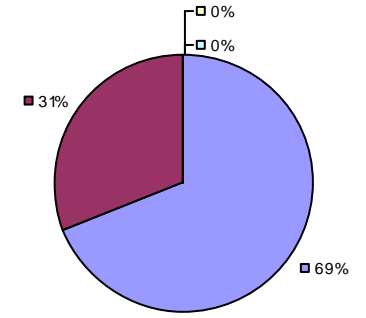

2015-16 PRINCIPAL EVALUATION RESULTS NOT SHOWN DUE TO SUPPRESSION*

* Data is suppressed if 100% of teachers/principals received the same rating or if the total teachers/principals in an LEA is less than five.

** For evaluations completed under Education Law 3012-c during the 2015-16 school year, student growth measures including NYS grades 3-8 ELA/Math assessments were excluded from evaluation results.

2015-16 TEACHER EVALUATION RESULTS

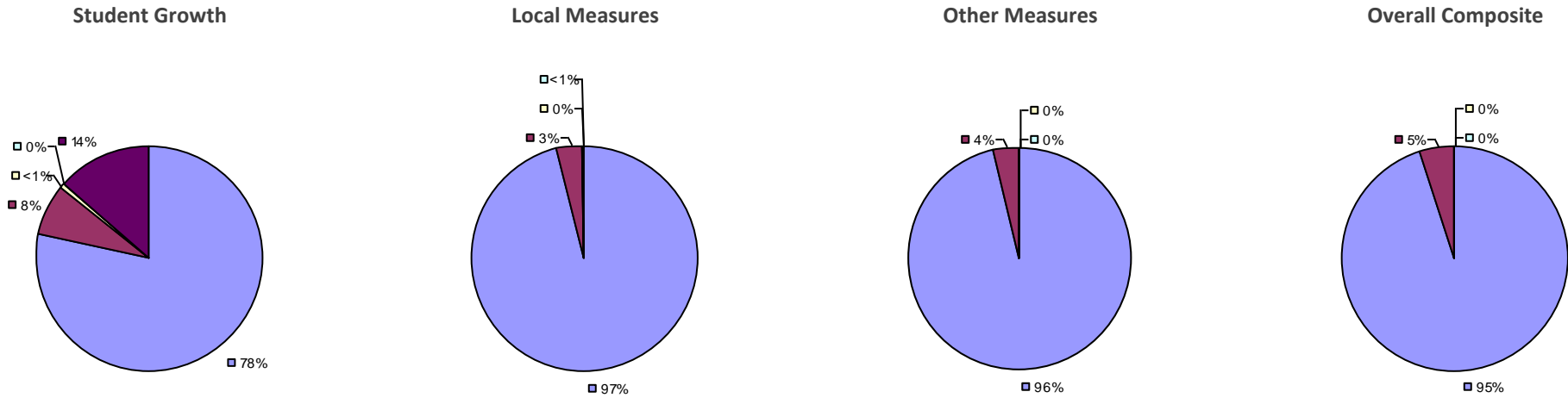

2015-16 PRINCIPAL EVALUATION RESULTS NOT SHOWN DUE TO SUPPRESSION*

* Data is suppressed if 100% of teachers/principals received the same rating or if the total teachers/principals in an LEA is less than five.

** For evaluations completed under Education Law 3012-c during the 2015-16 school year, student growth measures including NYS grades 3-8 ELA/Math assessments were excluded from evaluation results.

Student growth results not shown due to suppression* Local measures results not shown due to suppression*

Other Measures

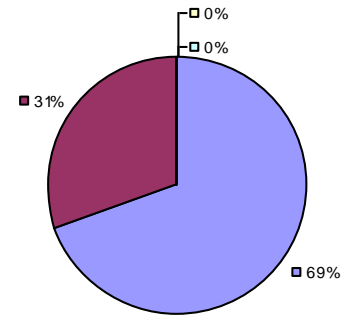

Overall Composite

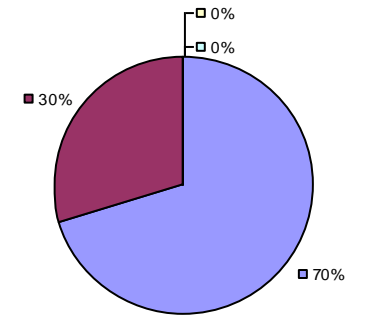

2015-16 PRINCIPAL EVALUATION RESULTS NOT SHOWN DUE TO SUPPRESSION*

* Data is suppressed if 100% of teachers/principals received the same rating or if the total teachers/principals in an LEA is less than five.

** For evaluations completed under Education Law 3012-c during the 2015-16 school year, student growth measures including NYS grades 3-8 ELA/Math assessments were excluded from evaluation results.

2015-16 TEACHER EVALUATION RESULTS

Student Growth

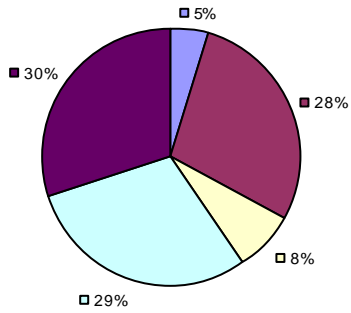

Local Measures

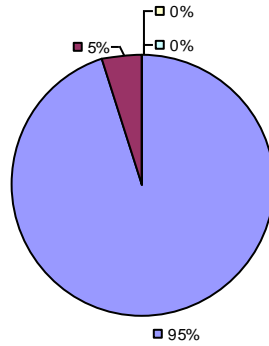

Other Measures

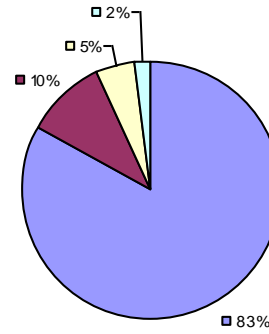

Overall Composite

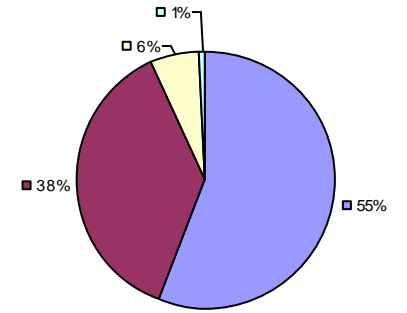

2015-16 PRINCIPAL EVALUATION RESULTS NOT SHOWN DUE TO SUPPRESSION*

* Data is suppressed if 100% of teachers/principals received the same rating or if the total teachers/principals in an LEA is less than five.

** For evaluations completed under Education Law 3012-c during the 2015-16 school year, student growth measures including NYS grades 3-8 ELA/Math assessments were excluded from evaluation results.

2015-16 TEACHER EVALUATION RESULTS

Student Growth

Local measures results not shown due to suppression*

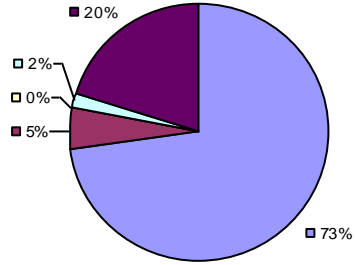

Other Measures

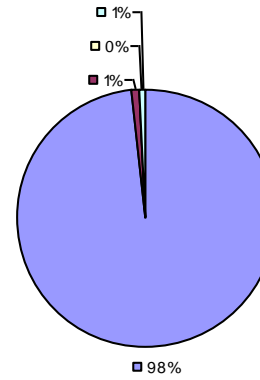

Overall Composite

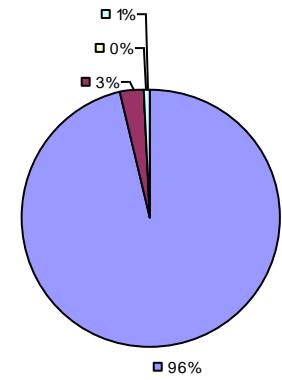

2015-16 PRINCIPAL EVALUATION RESULTS NOT SHOWN DUE TO SUPPRESSION*

* Data is suppressed if 100% of teachers/principals received the same rating or if the total teachers/principals in an LEA is less than five.

** For evaluations completed under Education Law 3012-c during the 2015-16 school year, student growth measures including NYS grades 3-8 ELA/Math assessments were excluded from evaluation results.

2015-16 TEACHER EVALUATION RESULTS

Student Growth

Local measures results not shown due to suppression*

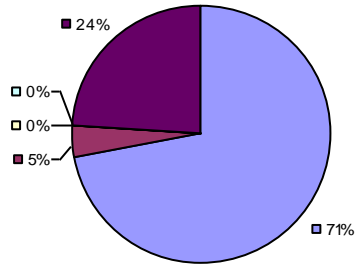

Other Measures

Overall composite not shown due to suppression*

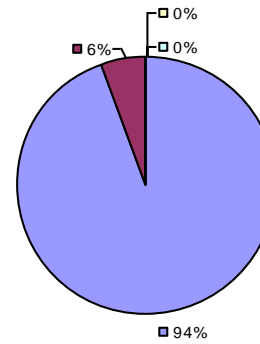

2015-16 PRINCIPAL EVALUATION RESULTS NOT SHOWN DUE TO SUPPRESSION*

* Data is suppressed if 100% of teachers/principals received the same rating or if the total teachers/principals in an LEA is less than five.

** For evaluations completed under Education Law 3012-c during the 2015-16 school year, student growth measures including NYS grades 3-8 ELA/Math assessments were excluded from evaluation results.

Student Growth

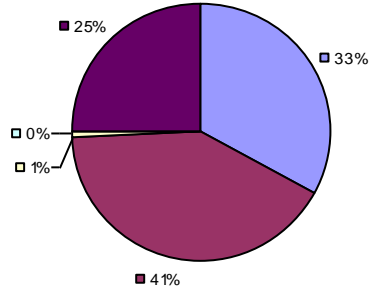

Local Measures

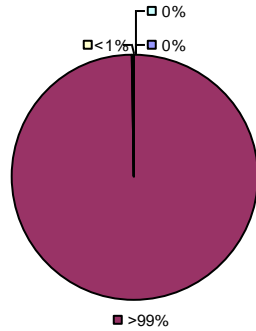

Other Measures

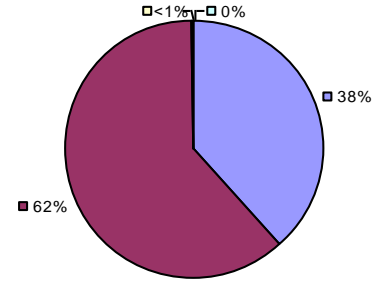

Overall Composite

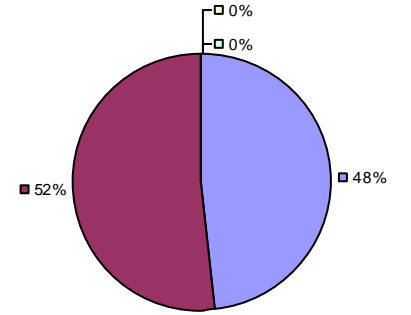

2015-16 PRINCIPAL EVALUATION RESULTS

Student growth results not shown due to suppression*

Local measures results not shown due to suppression*

Other Measures

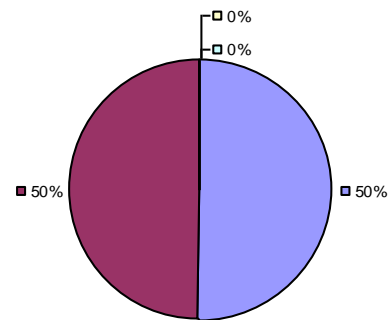

Overall Composite

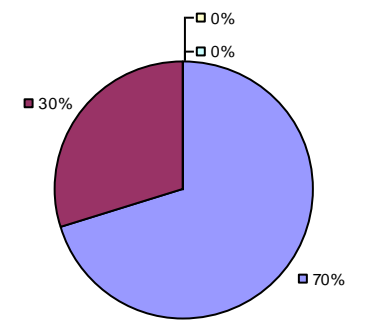

* Data is suppressed if 100% of teachers/principals received the same rating or if the total teachers/principals in an LEA is less than five.

** For evaluations completed under Education Law 3012-c during the 2015-16 school year, student growth measures including NYS grades 3-8 ELA/Math assessments were excluded from evaluation results.

Student Growth

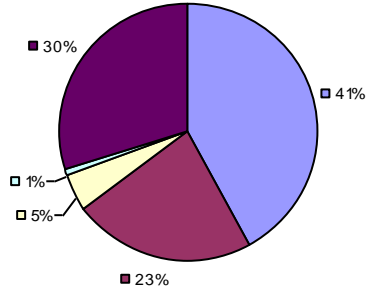

Local Measures

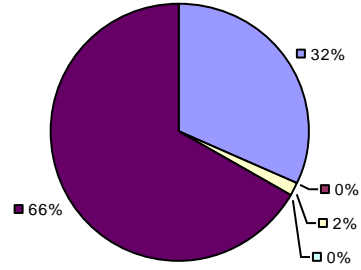

Other Measures

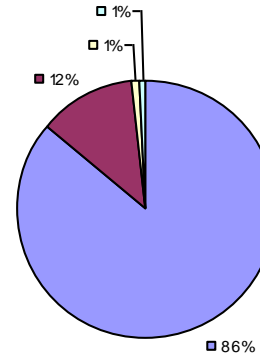

Overall Composite

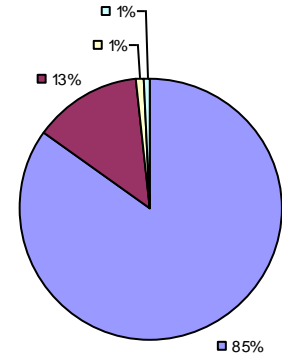

2015-16 PRINCIPAL EVALUATION RESULTS

Student Growth

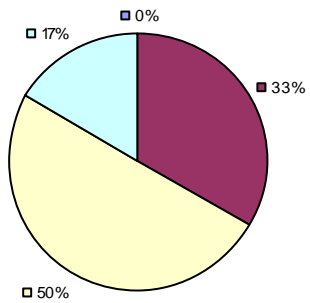

Local Measures

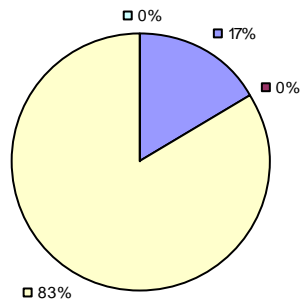

Other Measures

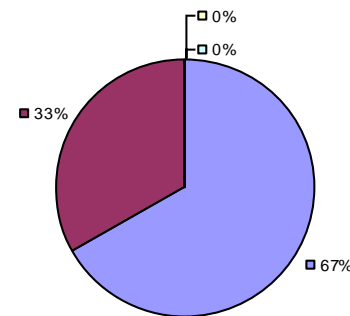

Overall Composite

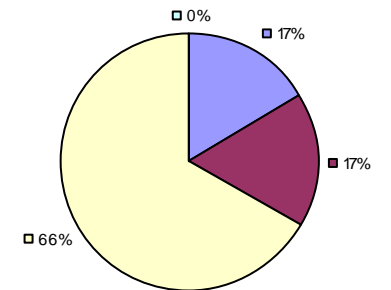

* Data is suppressed if 100% of teachers/principals received the same rating or if the total teachers/principals in an LEA is less than five.

** For evaluations completed under Education Law 3012-c during the 2015-16 school year, student growth measures including NYS grades 3-8 ELA/Math assessments were excluded from evaluation results.

2015-16 TEACHER EVALUATION RESULTS

Student Growth

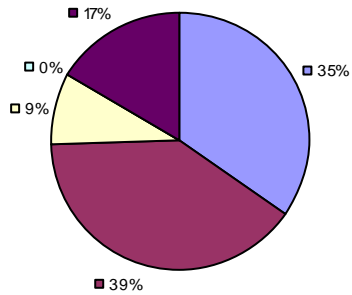

Local Measures

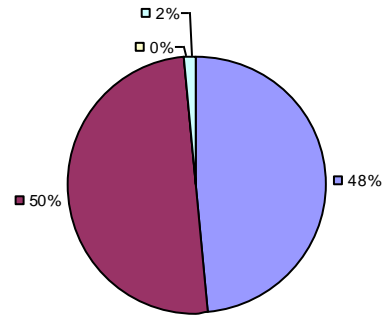

Other Measures

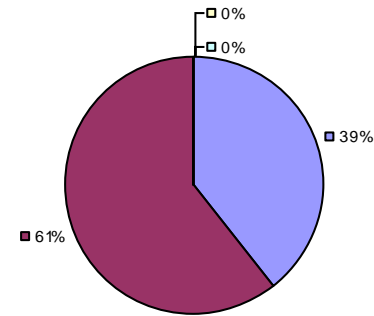

Overall Composite

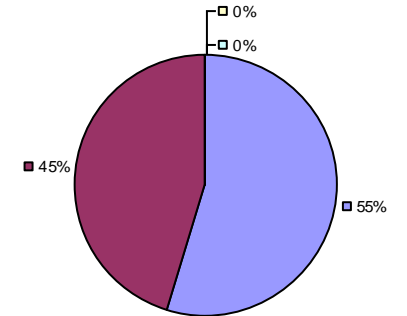

2015-16 PRINCIPAL EVALUATION RESULTS NOT SHOWN DUE TO SUPPRESSION*

* Data is suppressed if 100% of teachers/principals received the same rating or if the total teachers/principals in an LEA is less than five.

** For evaluations completed under Education Law 3012-c during the 2015-16 school year, student growth measures including NYS grades 3-8 ELA/Math assessments were excluded from evaluation results.

2015-16 TEACHER EVALUATION RESULTS

Student growth results not shown due to suppression*

Local measures results not shown due to suppression*

Other Measures

Overall composite not shown due to suppression*

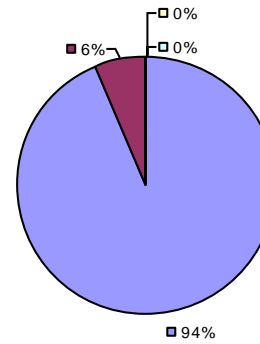

2015-16 PRINCIPAL EVALUATION RESULTS NOT SHOWN DUE TO SUPPRESSION*

* Data is suppressed if 100% of teachers/principals received the same rating or if the total teachers/principals in an LEA is less than five.

** For evaluations completed under Education Law 3012-c during the 2015-16 school year, student growth measures including NYS grades 3-8 ELA/Math assessments were excluded from evaluation results.

Student Growth

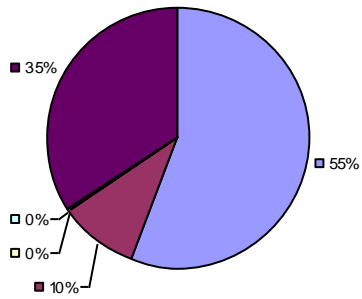

Local Measures

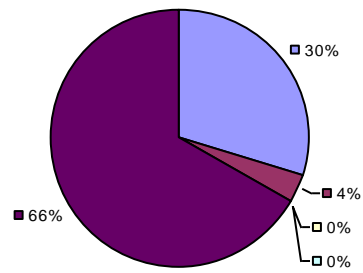

Other Measures

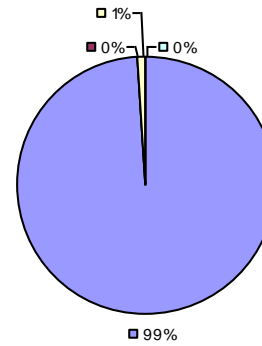

Overall Composite

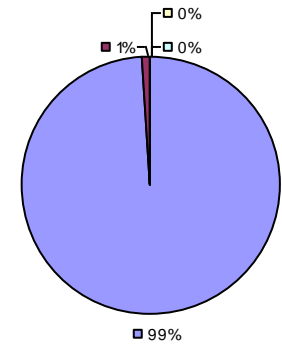

2015-16 PRINCIPAL EVALUATION RESULTS NOT SHOWN DUE TO SUPPRESSION*

* Data is suppressed if 100% of teachers/principals received the same rating or if the total teachers/principals in an LEA is less than five.

** For evaluations completed under Education Law 3012-c during the 2015-16 school year, student growth measures including NYS grades 3-8 ELA/Math assessments were excluded from evaluation results.

2015-16 TEACHER EVALUATION RESULTS

Student Growth

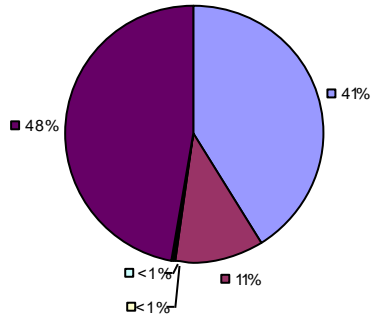

Local Measures

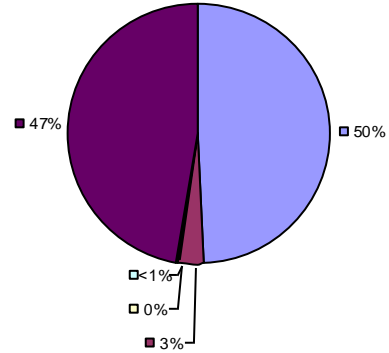

Other Measures

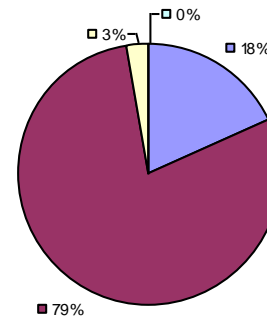

Overall Composite

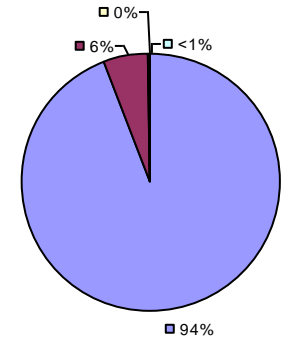

2015-16 PRINCIPAL EVALUATION RESULTS NOT SHOWN DUE TO SUPPRESSION*

* Data is suppressed if 100% of teachers/principals received the same rating or if the total teachers/principals in an LEA is less than five.

** For evaluations completed under Education Law 3012-c during the 2015-16 school year, student growth measures including NYS grades 3-8 ELA/Math assessments were excluded from evaluation results.

Student Growth

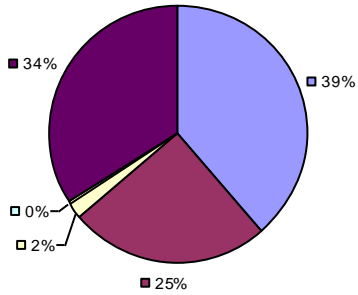

Local Measures

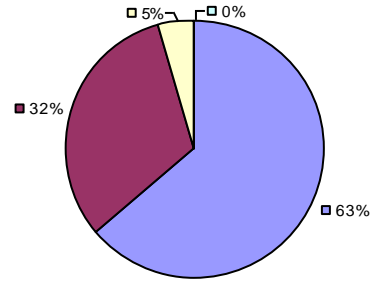

Other Measures

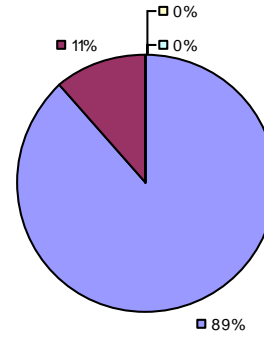

Overall Composite

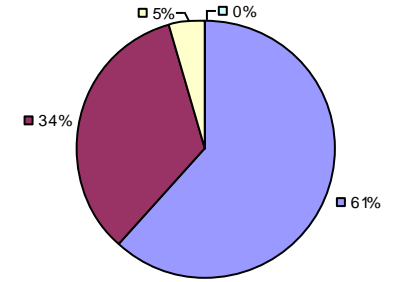

2015-16 PRINCIPAL EVALUATION RESULTS NOT SHOWN DUE TO SUPPRESSION*

* Data is suppressed if 100% of teachers/principals received the same rating or if the total teachers/principals in an LEA is less than five.

** For evaluations completed under Education Law 3012-c during the 2015-16 school year, student growth measures including NYS grades 3-8 ELA/Math assessments were excluded from evaluation results.

*Student growth results not shown due to suppression**

Local Measures

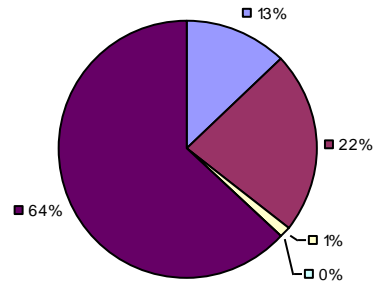

Other Measures

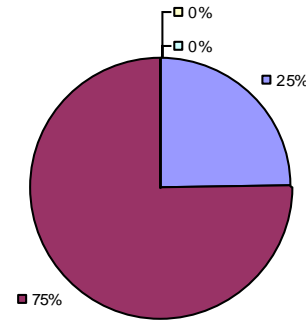

Overall Composite

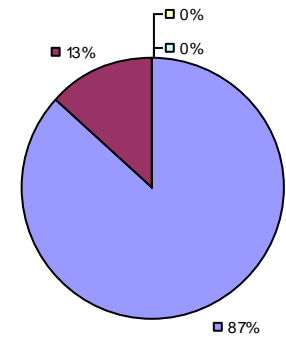

2015-16 PRINCIPAL EVALUATION RESULTS NOT SHOWN DUE TO SUPPRESSION*

* Data is suppressed if 100% of teachers/principals received the same rating or if the total teachers/principals in an LEA is less than five.

** For evaluations completed under Education Law 3012-c during the 2015-16 school year, student growth measures including NYS grades 3-8 ELA/Math assessments were excluded from evaluation results.

2015-16 TEACHER EVALUATION RESULTS

Student Growth

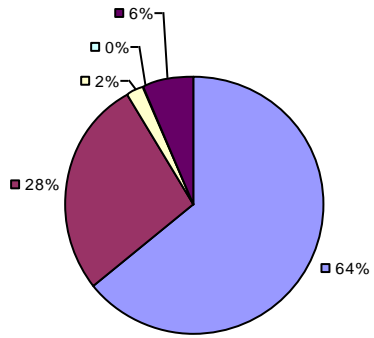

Local Measures

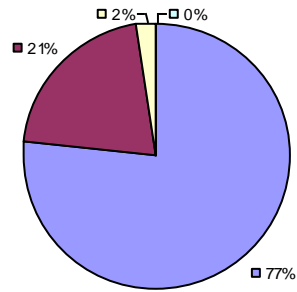

Other Measures

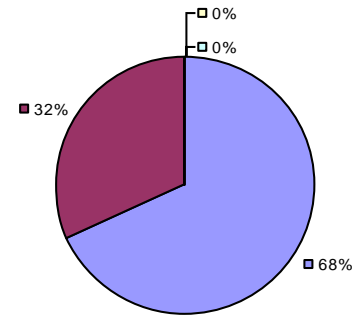

Overall Composite

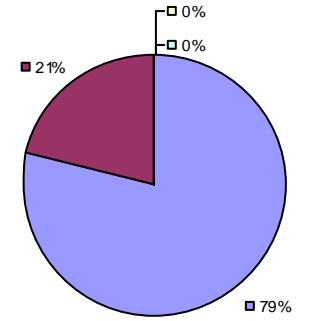

2015-16 PRINCIPAL EVALUATION RESULTS NOT SHOWN DUE TO SUPPRESSION*

* Data is suppressed if 100% of teachers/principals received the same rating or if the total teachers/principals in an LEA is less than five.

** For evaluations completed under Education Law 3012-c during the 2015-16 school year, student growth measures including NYS grades 3-8 ELA/Math assessments were excluded from evaluation results.

Student Growth

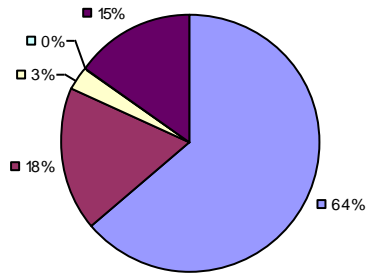

Local Measures

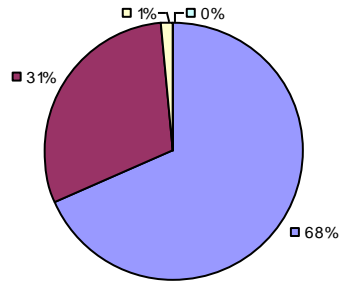

Other Measures

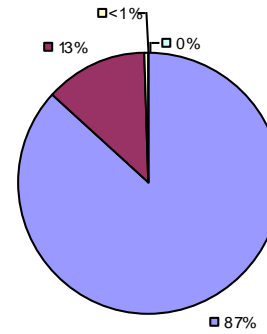

Overall Composite

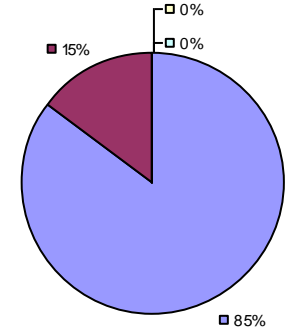

2015-16 PRINCIPAL EVALUATION RESULTS

Student growth results not shown due to suppression*

Local Measures

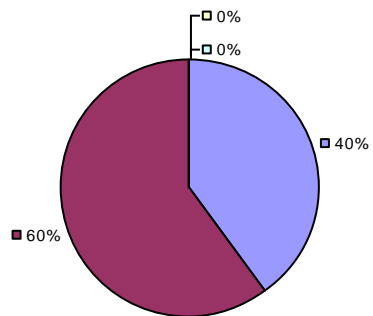

Other Measures

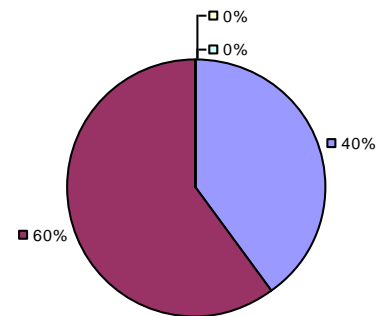

Overall Composite

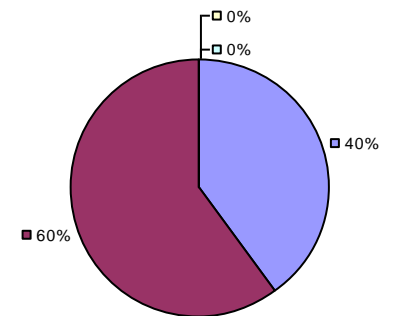

* Data is suppressed if 100% of teachers/principals received the same rating or if the total teachers/principals in an LEA is less than five.

** For evaluations completed under Education Law 3012-c during the 2015-16 school year, student growth measures including NYS grades 3-8 ELA/Math assessments were excluded from evaluation results.

Student Growth

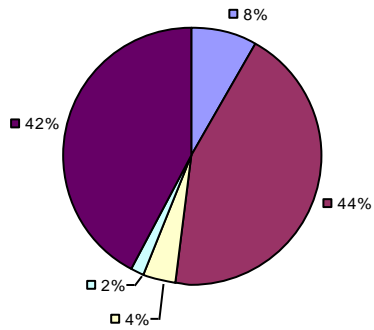

Local Measures

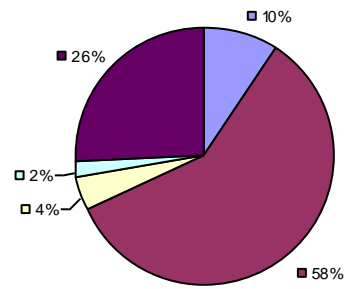

Other Measures

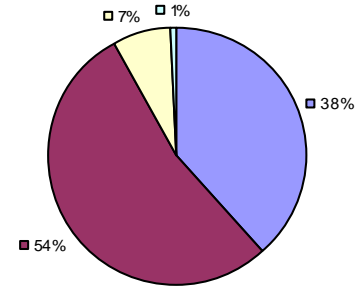

Overall Composite

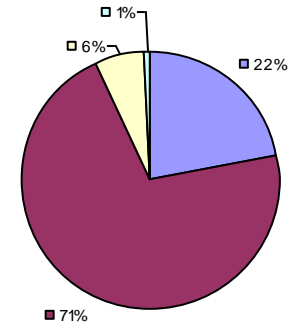

2015-16 PRINCIPAL EVALUATION RESULTS

Student Growth

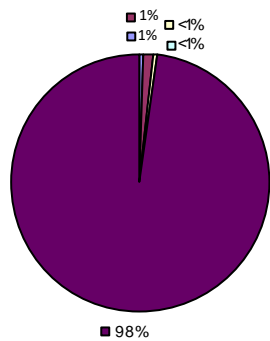

Local Measures

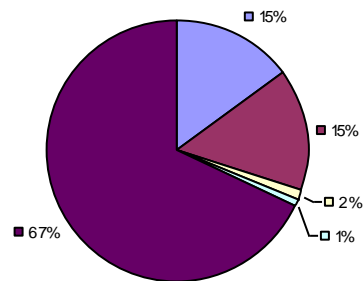

Other Measures

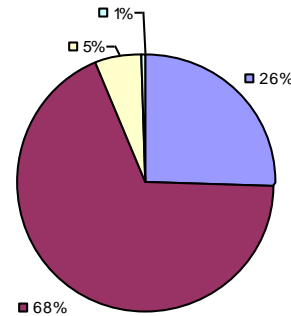

Overall Composite

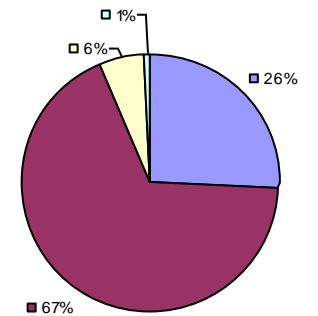

* Data is suppressed if 100% of teachers/principals received the same rating or if the total teachers/principals in an LEA is less than five.

** For evaluations completed under Education Law 3012-c during the 2015-16 school year, student growth measures including NYS grades 3-8 ELA/Math assessments were excluded from evaluation results.

2015-16 TEACHER EVALUATION RESULTS

Student Growth

Local measures results not shown due to suppression*

Other Measures

Overall Composite

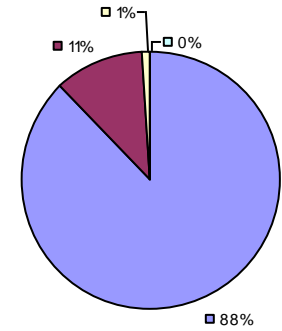
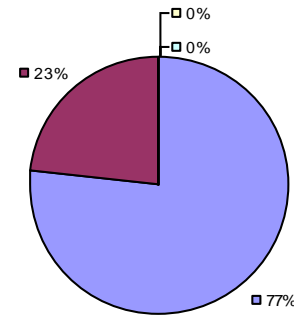
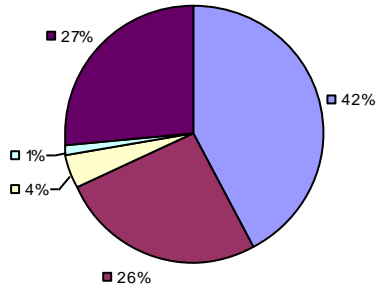

2015-16 PRINCIPAL EVALUATION RESULTS NOT SHOWN DUE TO SUPPRESSION*

* Data is suppressed if 100% of teachers/principals received the same rating or if the total teachers/principals in an LEA is less than five.

** For evaluations completed under Education Law 3012-c during the 2015-16 school year, student growth measures including NYS grades 3-8 ELA/Math assessments were excluded from evaluation results.

Student Growth

Local measures results not shown due to suppression*

Other Measures

Overall Composite

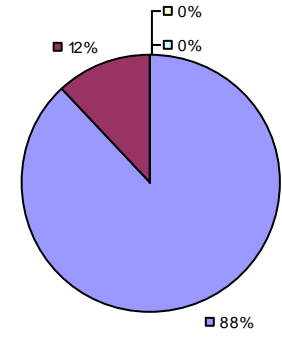
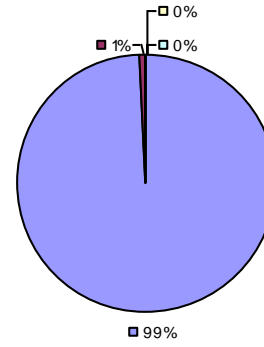
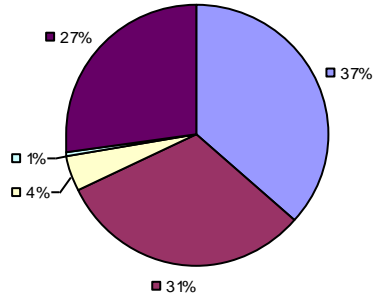

2015-16 PRINCIPAL EVALUATION RESULTS NOT SHOWN DUE TO SUPPRESSION*

* Data is suppressed if 100% of teachers/principals received the same rating or if the total teachers/principals in an LEA is less than five.

** For evaluations completed under Education Law 3012-c during the 2015-16 school year, student growth measures including NYS grades 3-8 ELA/Math assessments were excluded from evaluation results.

2015-16 TEACHER EVALUATION RESULTS

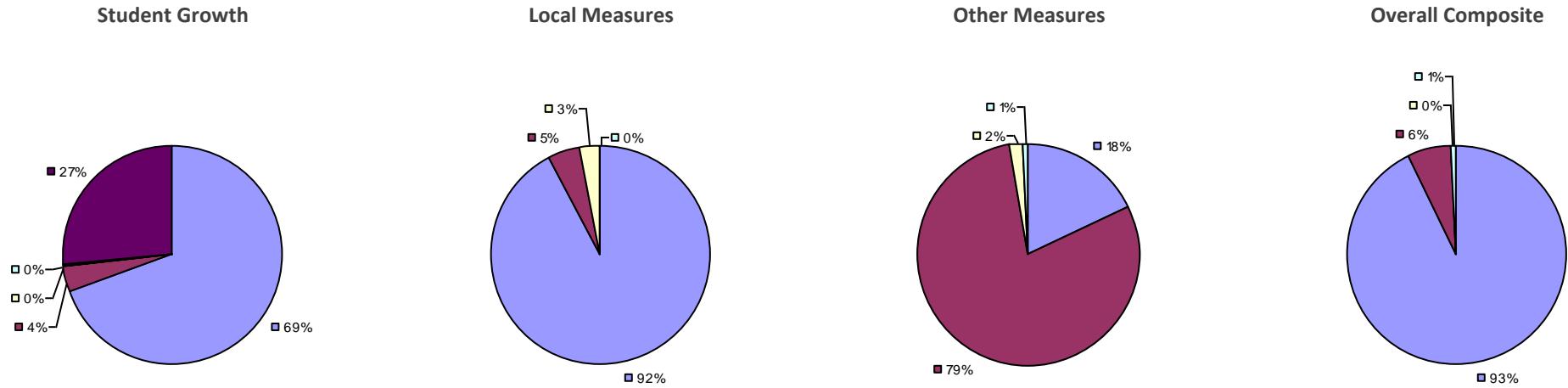

2015-16 PRINCIPAL EVALUATION RESULTS NOT SHOWN DUE TO SUPPRESSION*

* Data is suppressed if 100% of teachers/principals received the same rating or if the total teachers/principals in an LEA is less than five.

** For evaluations completed under Education Law 3012-c during the 2015-16 school year, student growth measures including NYS grades 3-8 ELA/Math assessments were excluded from evaluation results.

2015-16 TEACHER EVALUATION RESULTS

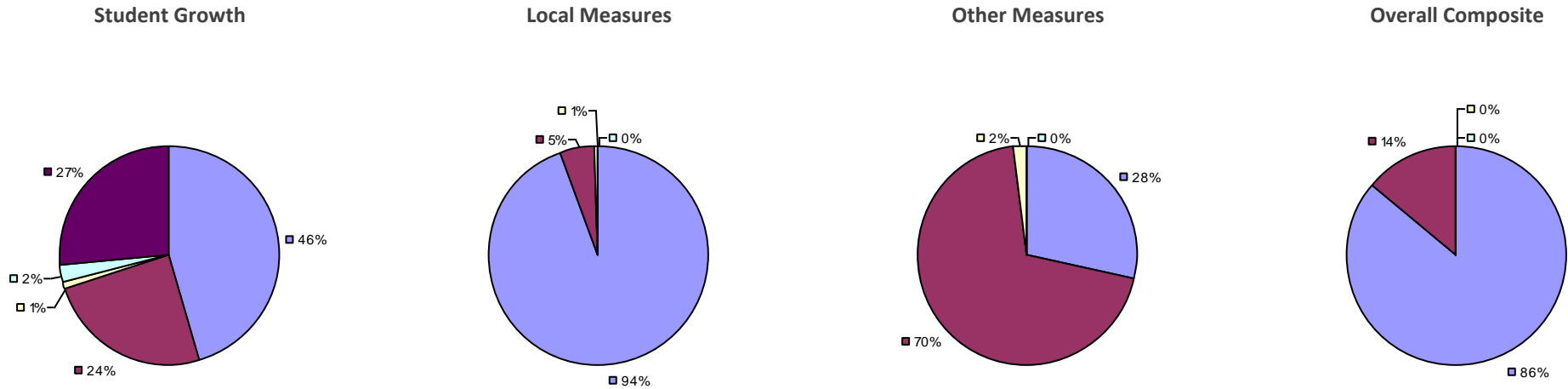

2015-16 PRINCIPAL EVALUATION RESULTS

Student growth results not shown due to suppression* Local measures results not shown due to suppression*

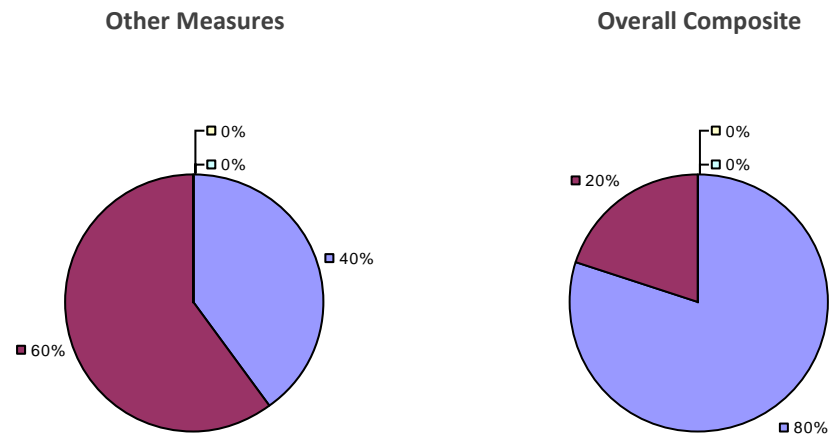

* Data is suppressed if 100% of teachers/principals received the same rating or if the total teachers/principals in an LEA is less than five.

** For evaluations completed under Education Law 3012-c during the 2015-16 school year, student growth measures including NYS grades 3-8 ELA/Math assessments were excluded from evaluation results.

2015-16 TEACHER EVALUATION RESULTS

Student Growth

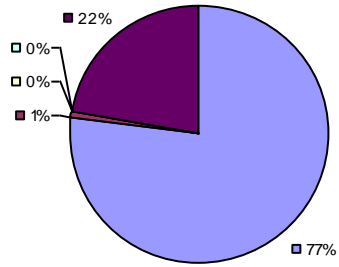

Local Measures

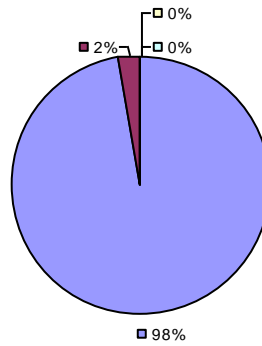

Other Measures

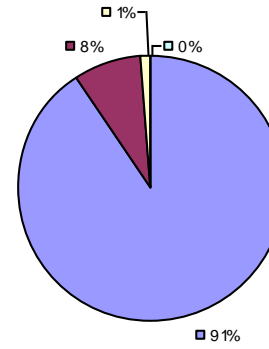

Overall Composite

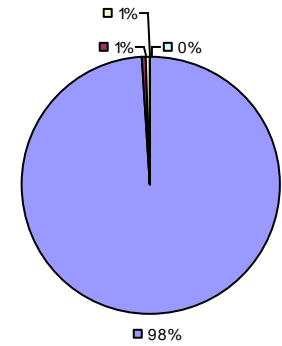

2015-16 PRINCIPAL EVALUATION RESULTS

Student Growth

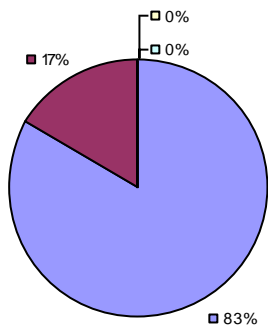

Local measures results not shown due to suppression*

Other Measures

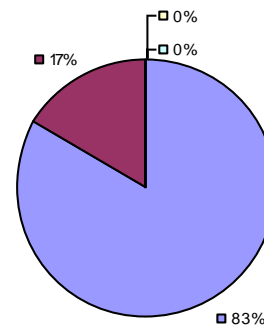

Overall Composite

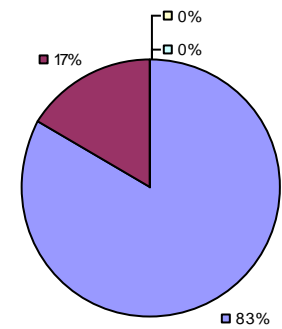

* Data is suppressed if 100% of teachers/principals received the same rating or if the total teachers/principals in an LEA is less than five.

** For evaluations completed under Education Law 3012-c during the 2015-16 school year, student growth measures including NYS grades 3-8 ELA/Math assessments were excluded from evaluation results.

2015-16 TEACHER EVALUATION RESULTS

Student Growth

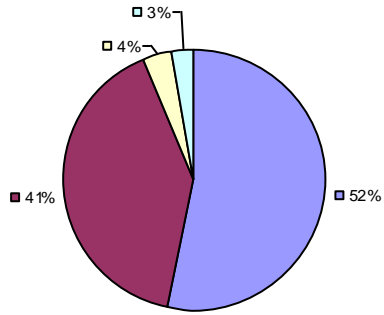

Local Measures

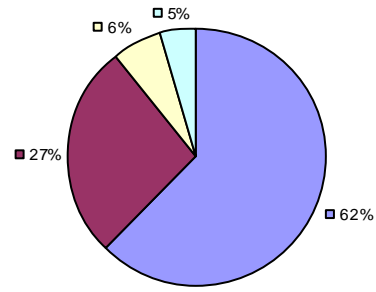

Other Measures

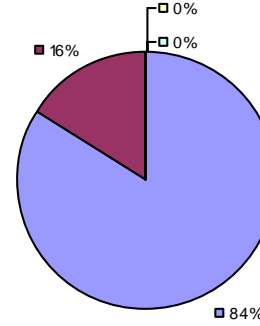

Overall Composite

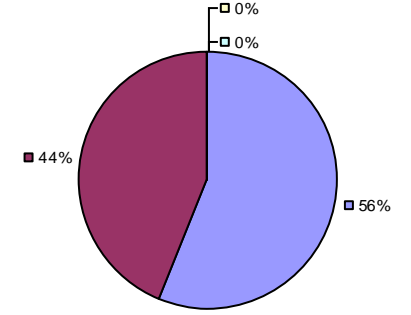

2015-16 PRINCIPAL EVALUATION RESULTS NOT SHOWN DUE TO SUPPRESSION*

* Data is suppressed if 100% of teachers/principals received the same rating or if the total teachers/principals in an LEA is less than five.

** For evaluations completed under Education Law 3012-c during the 2015-16 school year, student growth measures including NYS grades 3-8 ELA/Math assessments were excluded from evaluation results.

Student Growth

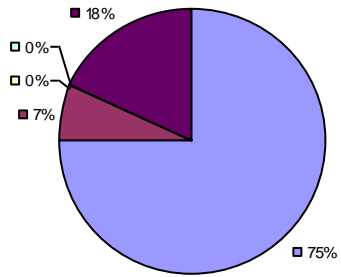

Local Measures

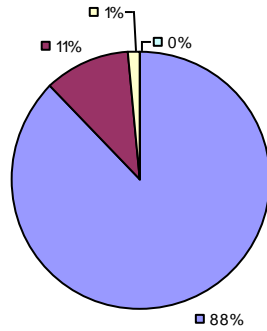

Other Measures

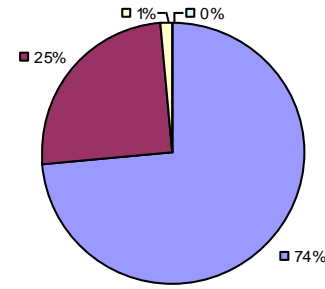

Overall Composite

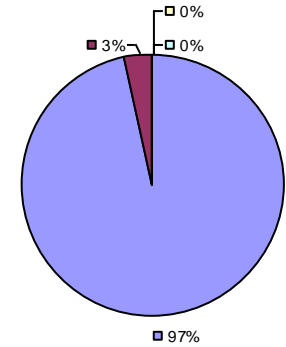

2015-16 PRINCIPAL EVALUATION RESULTS

Student growth results not shown due to suppression*

Local Measures

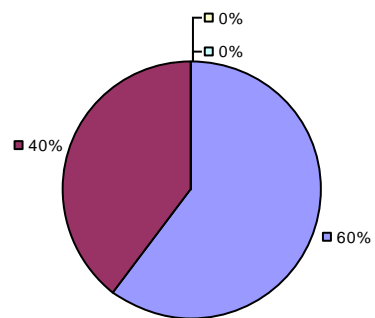

Other Measures

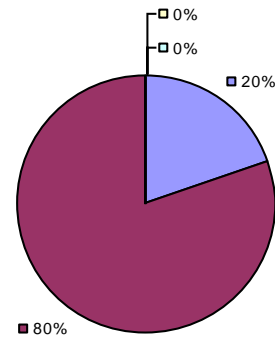

Overall composite not shown due to suppression*

* Data is suppressed if 100% of teachers/principals received the same rating or if the total teachers/principals in an LEA is less than five.

** For evaluations completed under Education Law 3012-c during the 2015-16 school year, student growth measures including NYS grades 3-8 ELA/Math assessments were excluded from evaluation results.

2015-16 TEACHER EVALUATION RESULTS

Student Growth

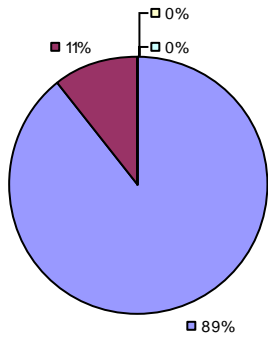

Local Measures

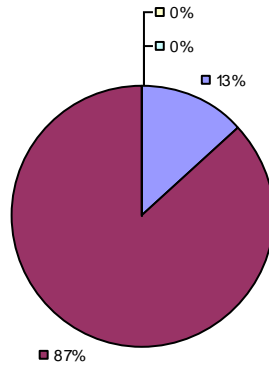

Other Measures

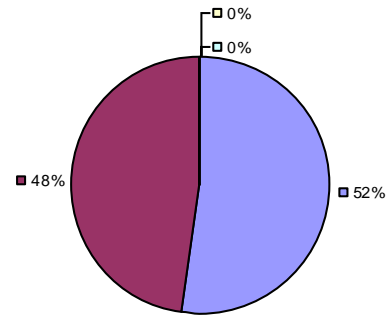

Overall Composite

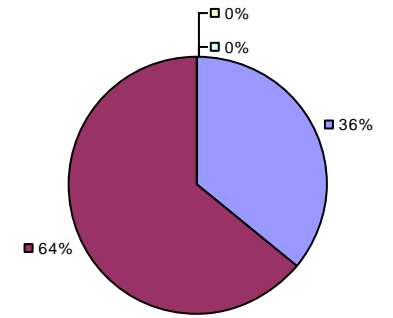

2015-16 PRINCIPAL EVALUATION RESULTS NOT SHOWN DUE TO SUPPRESSION*

* Data is suppressed if 100% of teachers/principals received the same rating or if the total teachers/principals in an LEA is less than five.

** For evaluations completed under Education Law 3012-c during the 2015-16 school year, student growth measures including NYS grades 3-8 ELA/Math assessments were excluded from evaluation results.

2015-16 TEACHER EVALUATION RESULTS

Student Growth

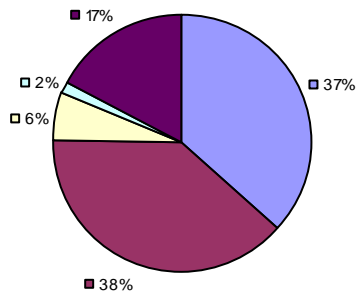

Local Measures

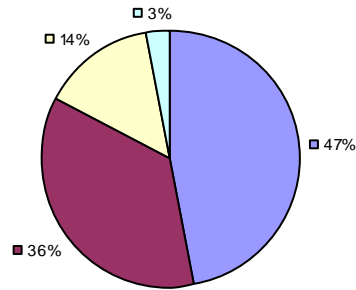

Other Measures

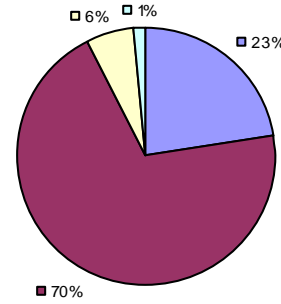

Overall Composite

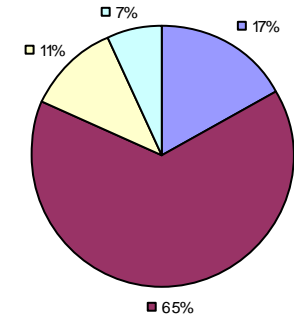

2015-16 PRINCIPAL EVALUATION RESULTS

Student Growth

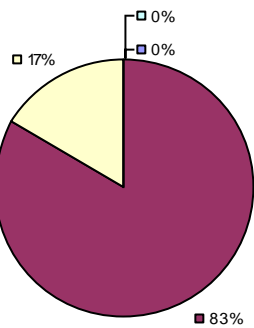

Local Measures

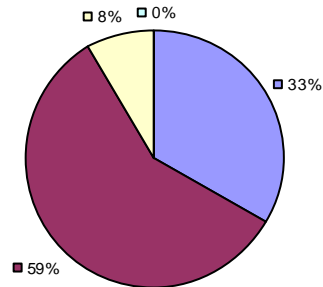

Other Measures

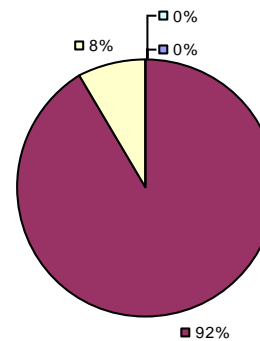

Overall Composite

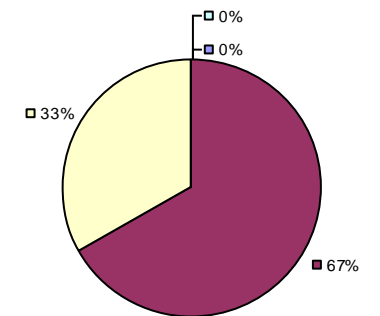

* Data is suppressed if 100% of teachers/principals received the same rating or if the total teachers/principals in an LEA is less than five.

** For evaluations completed under Education Law 3012-c during the 2015-16 school year, student growth measures including NYS grades 3-8 ELA/Math assessments were excluded from evaluation results.

Student Growth

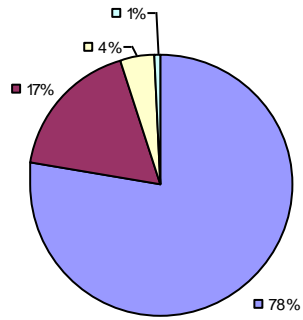

Local Measures

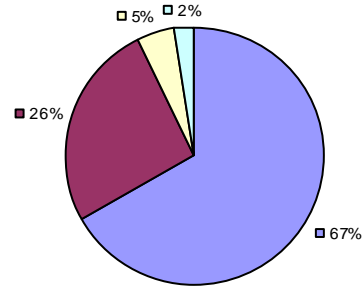

Other Measures

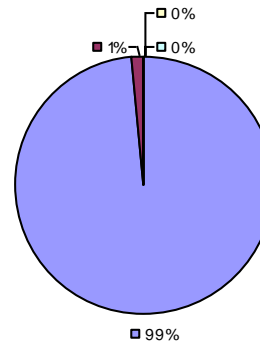

Overall Composite

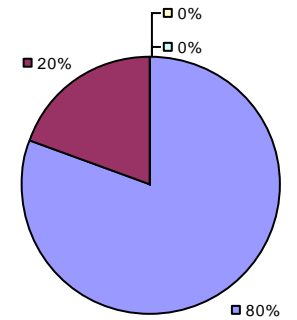

2015-16 PRINCIPAL EVALUATION RESULTS NOT SHOWN DUE TO SUPPRESSION*

* Data is suppressed if 100% of teachers/principals received the same rating or if the total teachers/principals in an LEA is less than five.

** For evaluations completed under Education Law 3012-c during the 2015-16 school year, student growth measures including NYS grades 3-8 ELA/Math assessments were excluded from evaluation results.

2015-16 TEACHER EVALUATION RESULTS

Student Growth

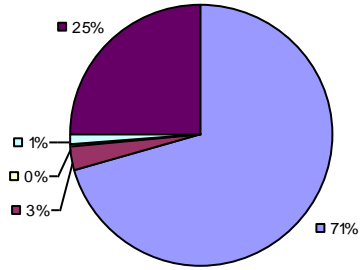

Local Measures

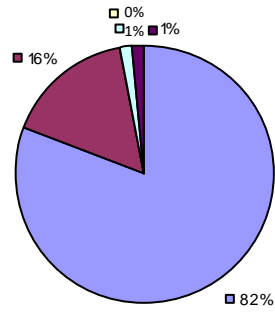

Other Measures

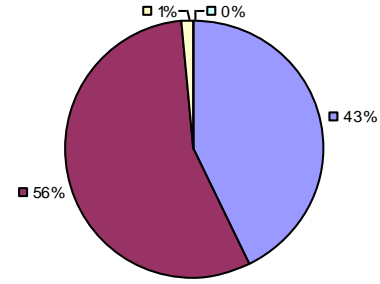

Overall Composite

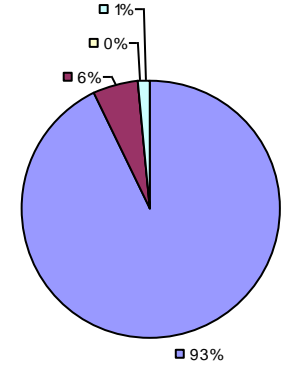

2015-16 PRINCIPAL EVALUATION RESULTS NOT SHOWN DUE TO SUPPRESSION*

* Data is suppressed if 100% of teachers/principals received the same rating or if the total teachers/principals in an LEA is less than five.

** For evaluations completed under Education Law 3012-c during the 2015-16 school year, student growth measures including NYS grades 3-8 ELA/Math assessments were excluded from evaluation results.

2015-16 TEACHER EVALUATION RESULTS

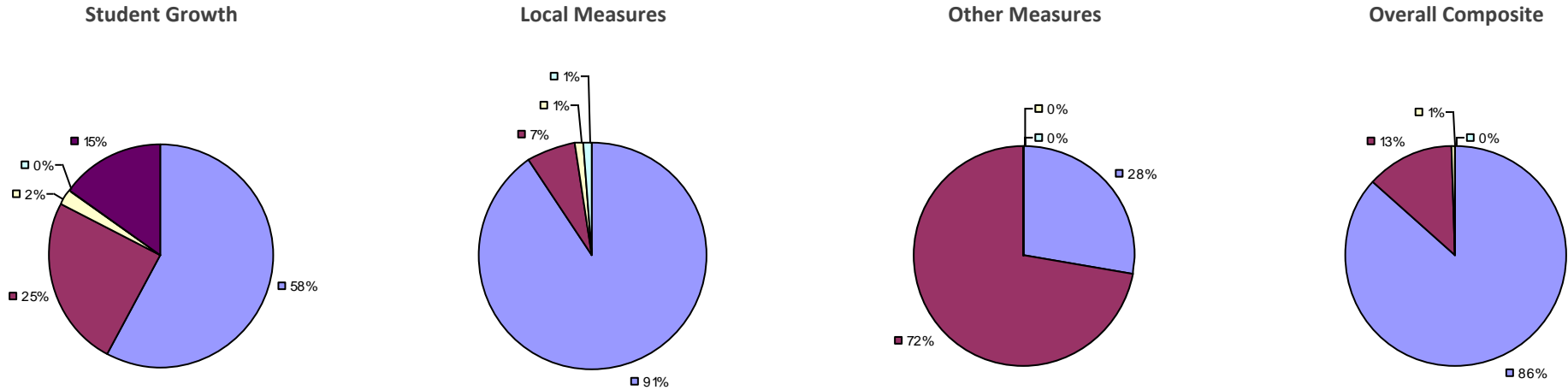

2015-16 PRINCIPAL EVALUATION RESULTS

Student growth results not shown due to suppression*

Local measures results not shown due to suppression*

Other Measures

Overall composite not shown due to suppression*

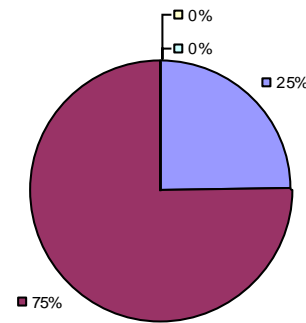

* Data is suppressed if 100% of teachers/principals received the same rating or if the total teachers/principals in an LEA is less than five.

** For evaluations completed under Education Law 3012-c during the 2015-16 school year, student growth measures including NYS grades 3-8 ELA/Math assessments were excluded from evaluation results.

2015-16 TEACHER EVALUATION RESULTS

Student Growth

Local measures results not shown due to suppression*

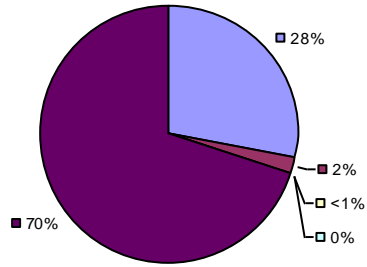

Other Measures

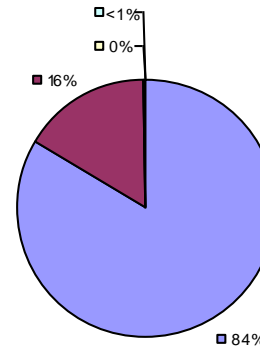

Overall Composite

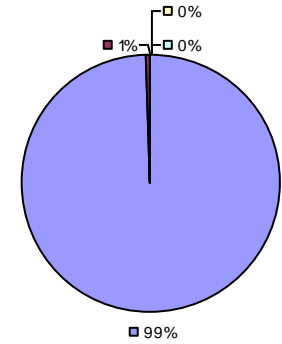

2015-16 PRINCIPAL EVALUATION RESULTS NOT SHOWN DUE TO SUPPRESSION*

* Data is suppressed if 100% of teachers/principals received the same rating or if the total teachers/principals in an LEA is less than five.

** For evaluations completed under Education Law 3012-c during the 2015-16 school year, student growth measures including NYS grades 3-8 ELA/Math assessments were excluded from evaluation results.

2015-16 TEACHER EVALUATION RESULTS

Student Growth

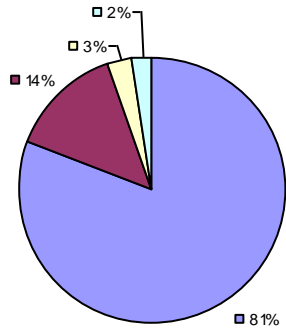

Local Measures

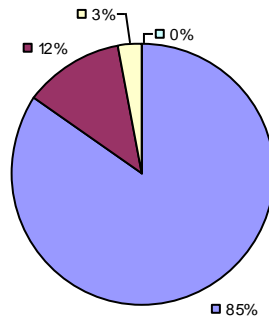

Other Measures

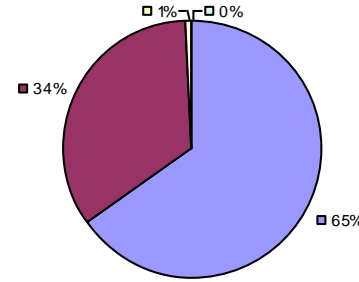

Overall Composite

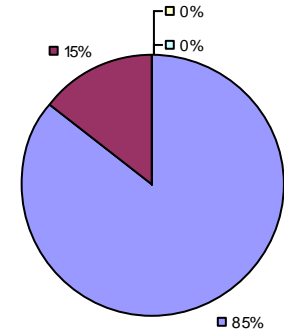

2015-16 PRINCIPAL EVALUATION RESULTS

Student growth results not shown due to suppression*

Local measures results not shown due to suppression*

Other Measures

Overall composite not shown due to suppression*

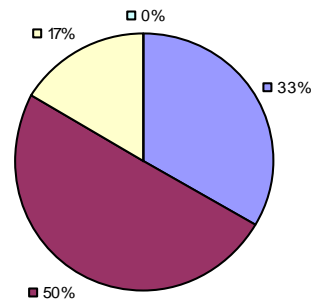

* Data is suppressed if 100% of teachers/principals received the same rating or if the total teachers/principals in an LEA is less than five.

** For evaluations completed under Education Law 3012-c during the 2015-16 school year, student growth measures including NYS grades 3-8 ELA/Math assessments were excluded from evaluation results.

2015-16 TEACHER EVALUATION RESULTS

Student Growth

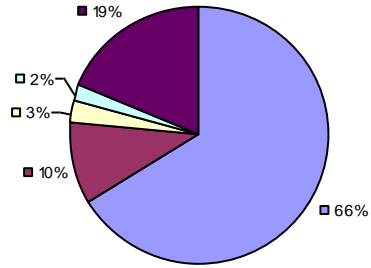

Local Measures

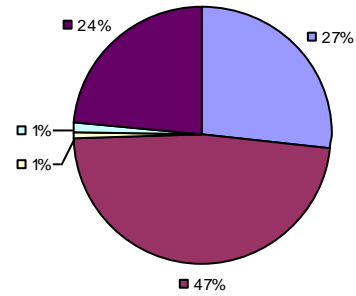

Other Measures

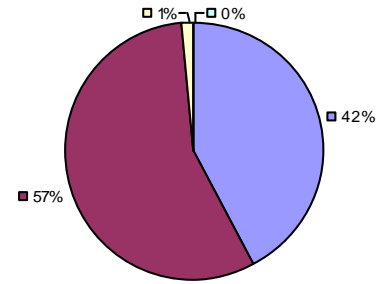

Overall Composite

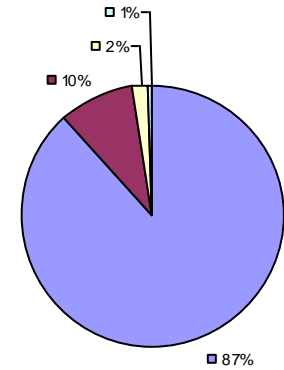

2015-16 PRINCIPAL EVALUATION RESULTS NOT SHOWN DUE TO SUPPRESSION*

* Data is suppressed if 100% of teachers/principals received the same rating or if the total teachers/principals in an LEA is less than five.

** For evaluations completed under Education Law 3012-c during the 2015-16 school year, student growth measures including NYS grades 3-8 ELA/Math assessments were excluded from evaluation results.

HIGHLY EFFECTIVE
EFFECTIVE
DEVELOPING
INEFFECTIVE
EXCLUDED MEASURE**

2015-16 TEACHER EVALUATION RESULTS

Student Growth

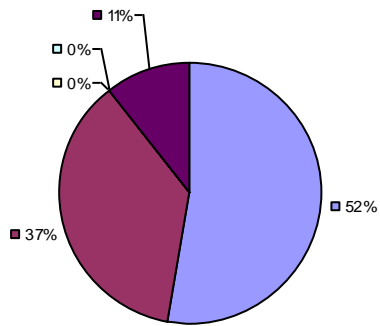

Local Measures

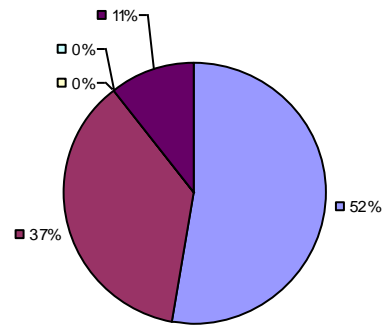

Other Measures

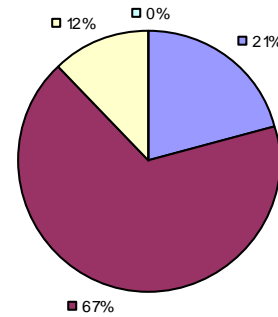

Overall Composite

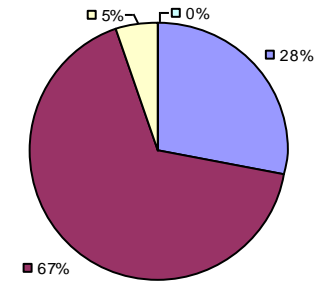

2015-16 PRINCIPAL EVALUATION RESULTS

Student Growth

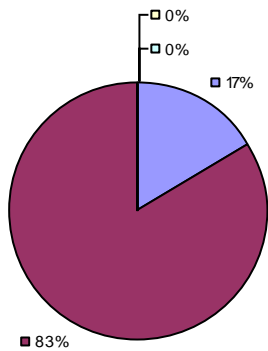

Local Measures

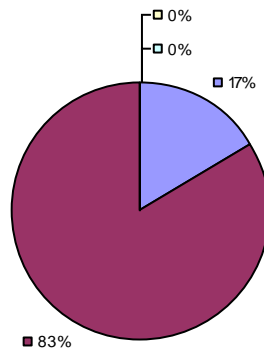

Other Measures

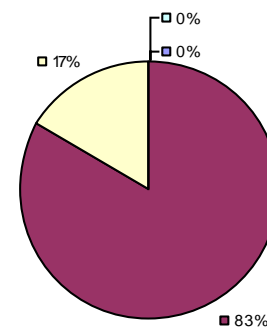

Overall Composite

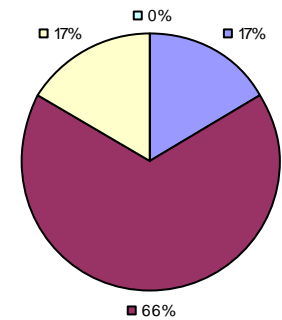

* Data is suppressed if 100% of teachers/principals received the same rating or if the total teachers/principals in an LEA is less than five.

** For evaluations completed under Education Law 3012-c during the 2015-16 school year, student growth measures including NYS grades 3-8 ELA/Math assessments were excluded from evaluation results.

2015-16 TEACHER EVALUATION RESULTS

Student Growth

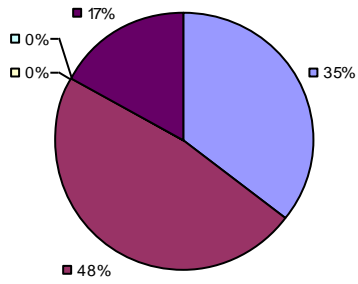

Local Measures

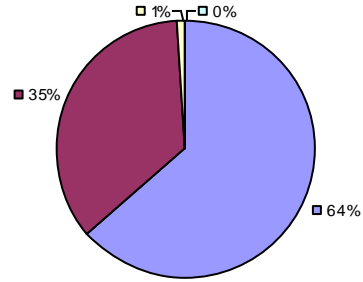

Other Measures

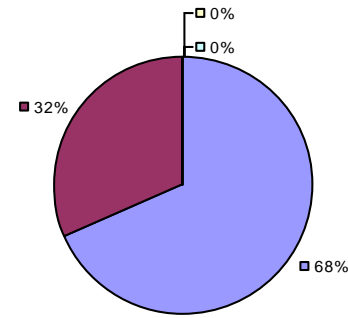

Overall Composite

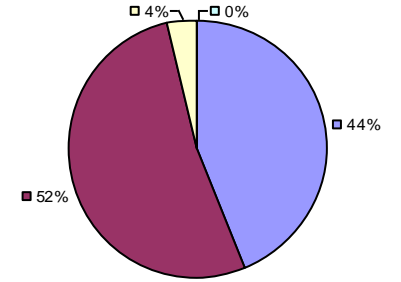

2015-16 PRINCIPAL EVALUATION RESULTS NOT SHOWN DUE TO SUPPRESSION*

* Data is suppressed if 100% of teachers/principals received the same rating or if the total teachers/principals in an LEA is less than five.

** For evaluations completed under Education Law 3012-c during the 2015-16 school year, student growth measures including NYS grades 3-8 ELA/Math assessments were excluded from evaluation results.

2015-16 TEACHER EVALUATION RESULTS

Student Growth

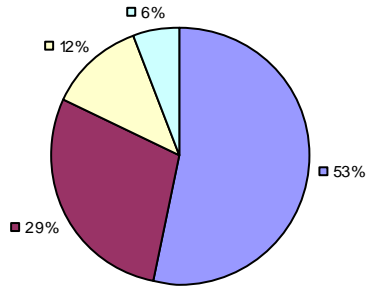

Local Measures

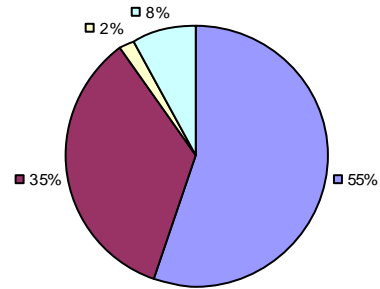

Other Measures

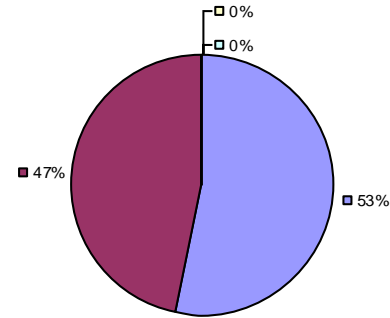

Overall Composite

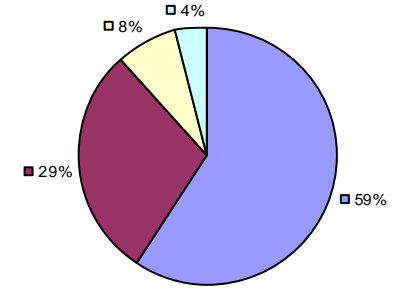

2015-16 PRINCIPAL EVALUATION RESULTS NOT SHOWN DUE TO SUPPRESSION*

* Data is suppressed if 100% of teachers/principals received the same rating or if the total teachers/principals in an LEA is less than five.

** For evaluations completed under Education Law 3012-c during the 2015-16 school year, student growth measures including NYS grades 3-8 ELA/Math assessments were excluded from evaluation results.

Student Growth

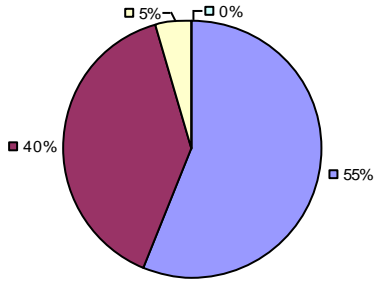

Local Measures

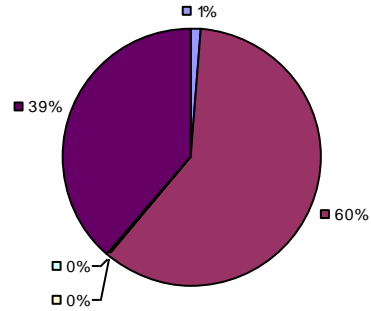

Other Measures

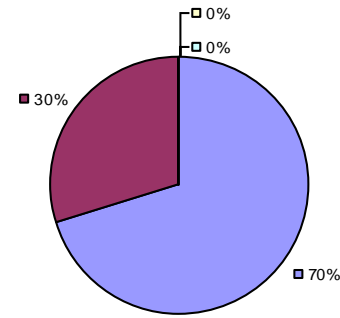

Overall Composite

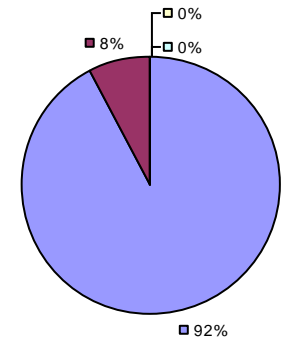

2015-16 PRINCIPAL EVALUATION RESULTS NOT SHOWN DUE TO SUPPRESSION*

* Data is suppressed if 100% of teachers/principals received the same rating or if the total teachers/principals in an LEA is less than five.

** For evaluations completed under Education Law 3012-c during the 2015-16 school year, student growth measures including NYS grades 3-8 ELA/Math assessments were excluded from evaluation results.

2015-16 TEACHER EVALUATION RESULTS

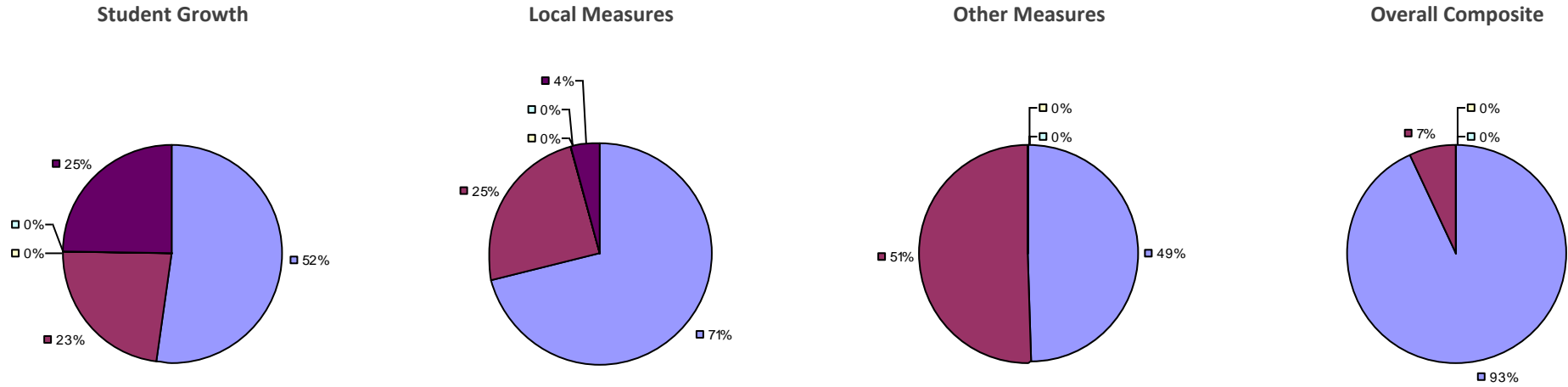

2015-16 PRINCIPAL EVALUATION RESULTS NOT SHOWN DUE TO SUPPRESSION*

* Data is suppressed if 100% of teachers/principals received the same rating or if the total teachers/principals in an LEA is less than five.

** For evaluations completed under Education Law 3012-c during the 2015-16 school year, student growth measures including NYS grades 3-8 ELA/Math assessments were excluded from evaluation results.

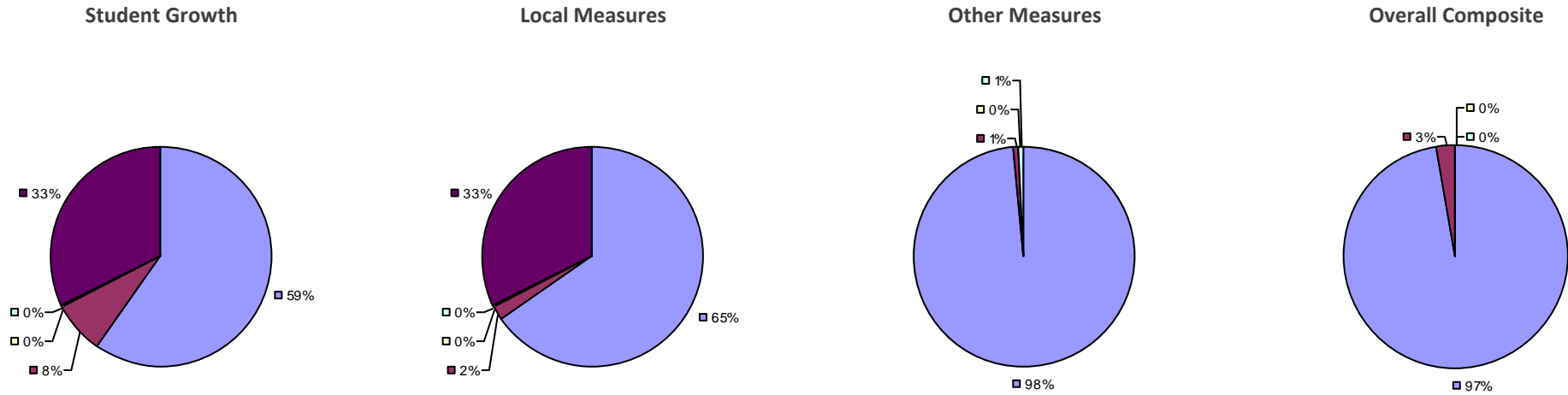

2015-16 PRINCIPAL EVALUATION RESULTS NOT SHOWN DUE TO SUPPRESSION*

* Data is suppressed if 100% of teachers/principals received the same rating or if the total teachers/principals in an LEA is less than five.

** For evaluations completed under Education Law 3012-c during the 2015-16 school year, student growth measures including NYS grades 3-8 ELA/Math assessments were excluded from evaluation results.

2015-16 TEACHER EVALUATION RESULTS

Student Growth

Local measures results not shown due to suppression*

Other measures results not shown due to suppression*

Overall composite not shown due to suppression*

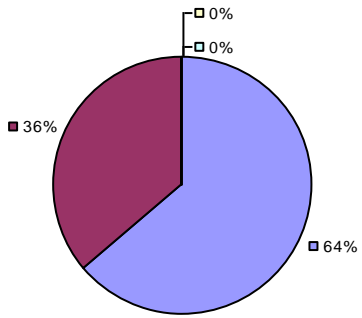

2015-16 PRINCIPAL EVALUATION RESULTS NOT SHOWN DUE TO SUPPRESSION*

* Data is suppressed if 100% of teachers/principals received the same rating or if the total teachers/principals in an LEA is less than five.

** For evaluations completed under Education Law 3012-c during the 2015-16 school year, student growth measures including NYS grades 3-8 ELA/Math assessments were excluded from evaluation results.

Student Growth

Local measures results not shown due to suppression*

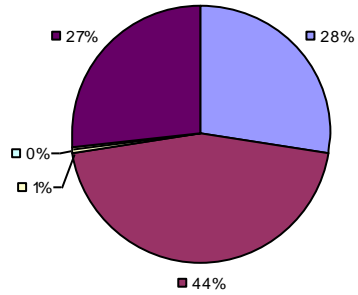

Other Measures

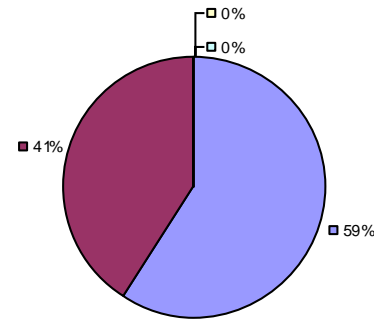

Overall Composite

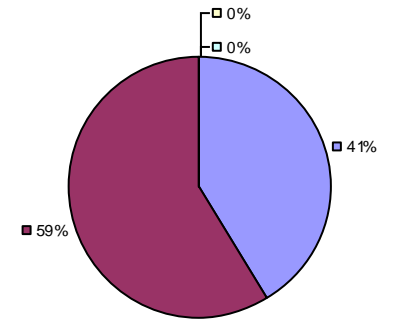

2015-16 PRINCIPAL EVALUATION RESULTS NOT SHOWN DUE TO SUPPRESSION*

* Data is suppressed if 100% of teachers/principals received the same rating or if the total teachers/principals in an LEA is less than five.

** For evaluations completed under Education Law 3012-c during the 2015-16 school year, student growth measures including NYS grades 3-8 ELA/Math assessments were excluded from evaluation results.

2015-16 TEACHER EVALUATION RESULTS

Student Growth

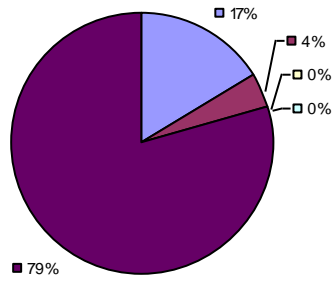

Local Measures

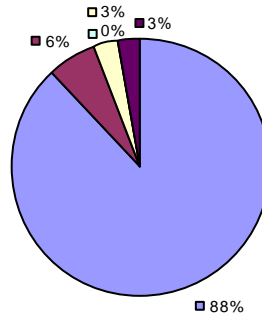

Other Measures

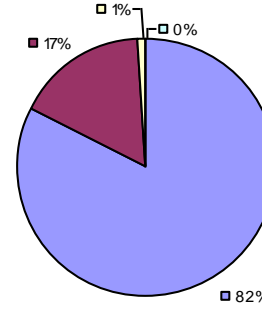

Overall Composite

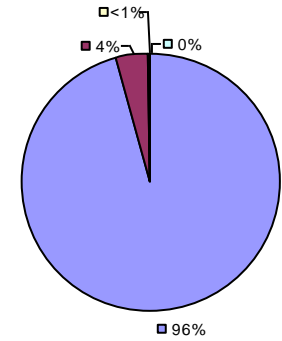

2015-16 PRINCIPAL EVALUATION RESULTS NOT SHOWN DUE TO SUPPRESSION*

* Data is suppressed if 100% of teachers/principals received the same rating or if the total teachers/principals in an LEA is less than five.

** For evaluations completed under Education Law 3012-c during the 2015-16 school year, student growth measures including NYS grades 3-8 ELA/Math assessments were excluded from evaluation results.

2015-16 TEACHER EVALUATION RESULTS

Student Growth

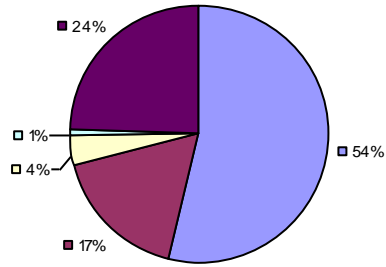

Local Measures

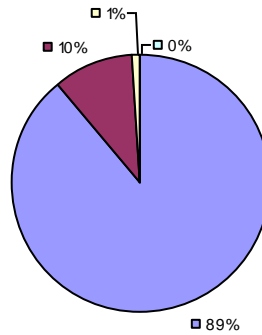

Other Measures

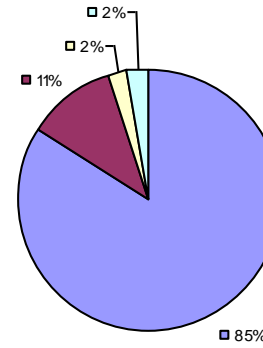

Overall Composite

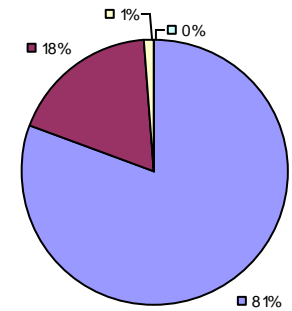

2015-16 PRINCIPAL EVALUATION RESULTS NOT SHOWN DUE TO SUPPRESSION*

* Data is suppressed if 100% of teachers/principals received the same rating or if the total teachers/principals in an LEA is less than five.

** For evaluations completed under Education Law 3012-c during the 2015-16 school year, student growth measures including NYS grades 3-8 ELA/Math assessments were excluded from evaluation results.

2015-16 TEACHER EVALUATION RESULTS

Student Growth

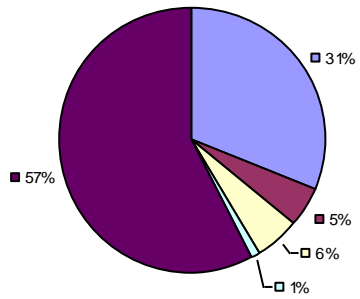

Local Measures

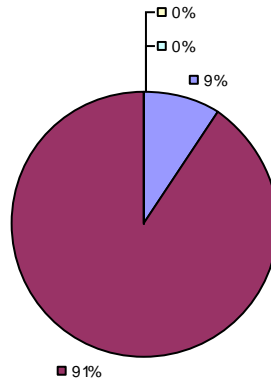

Other Measures

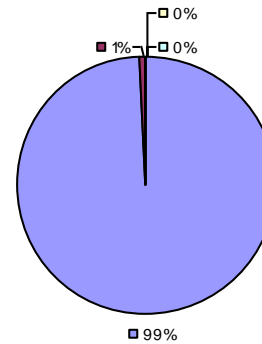

Overall Composite

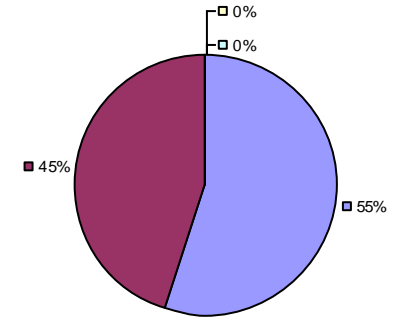

2015-16 PRINCIPAL EVALUATION RESULTS NOT SHOWN DUE TO SUPPRESSION*

* Data is suppressed if 100% of teachers/principals received the same rating or if the total teachers/principals in an LEA is less than five.

** For evaluations completed under Education Law 3012-c during the 2015-16 school year, student growth measures including NYS grades 3-8 ELA/Math assessments were excluded from evaluation results.

2015-16 TEACHER EVALUATION RESULTS

Student Growth

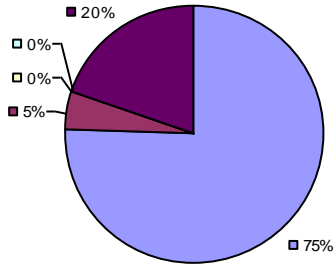

Local Measures

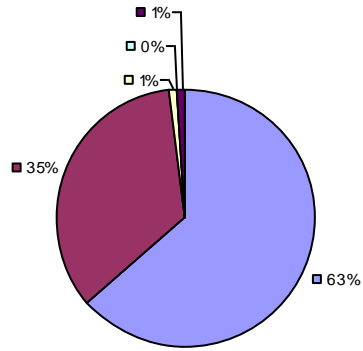

Other Measures

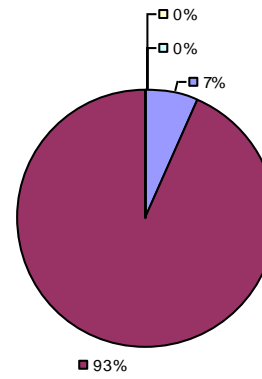

Overall Composite

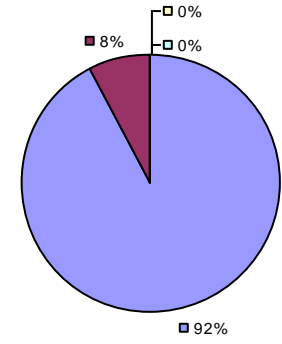

2015-16 PRINCIPAL EVALUATION RESULTS NOT SHOWN DUE TO SUPPRESSION*

* Data is suppressed if 100% of teachers/principals received the same rating or if the total teachers/principals in an LEA is less than five.

** For evaluations completed under Education Law 3012-c during the 2015-16 school year, student growth measures including NYS grades 3-8 ELA/Math assessments were excluded from evaluation results.

Student Growth

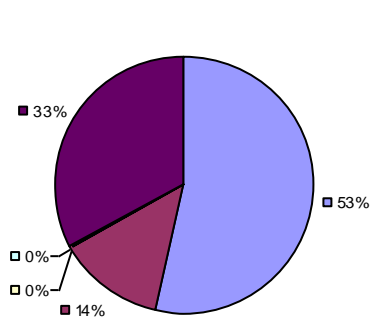

Local Measures

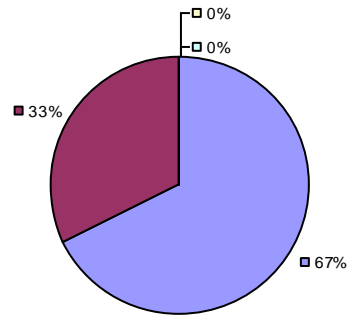

Other Measures

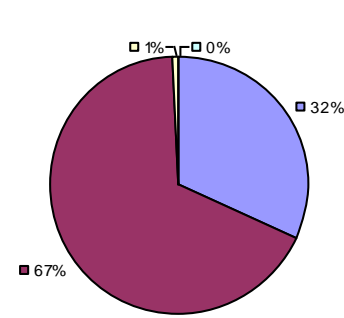

Overall Composite

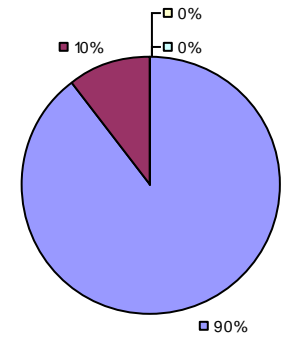

2015-16 PRINCIPAL EVALUATION RESULTS NOT SHOWN DUE TO SUPPRESSION*

* Data is suppressed if 100% of teachers/principals received the same rating or if the total teachers/principals in an LEA is less than five.

** For evaluations completed under Education Law 3012-c during the 2015-16 school year, student growth measures including NYS grades 3-8 ELA/Math assessments were excluded from evaluation results.

2015-16 TEACHER EVALUATION RESULTS

Student Growth

Local measures results not shown due to suppression*

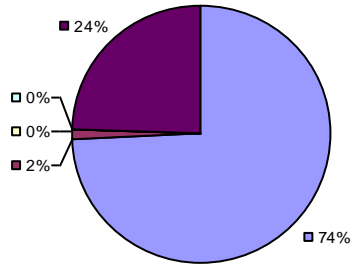

Other Measures

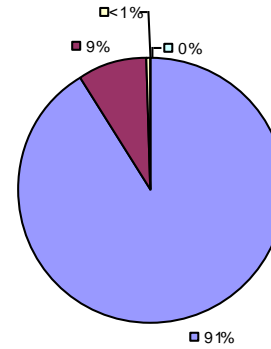

Overall Composite

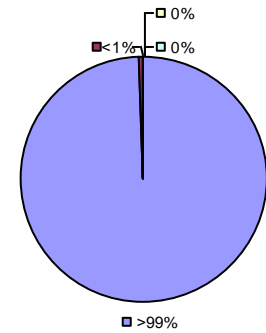

2015-16 PRINCIPAL EVALUATION RESULTS

Student growth results not shown due to suppression*

Local measures results not shown due to suppression*

Other Measures

Overall composite not shown due to suppression*

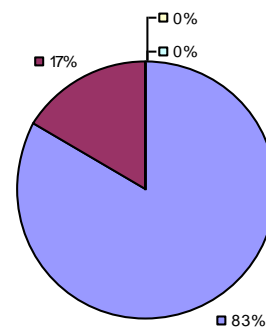

* Data is suppressed if 100% of teachers/principals received the same rating or if the total teachers/principals in an LEA is less than five.

** For evaluations completed under Education Law 3012-c during the 2015-16 school year, student growth measures including NYS grades 3-8 ELA/Math assessments were excluded from evaluation results.

Student Growth

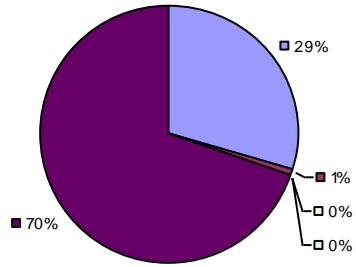

Local Measures

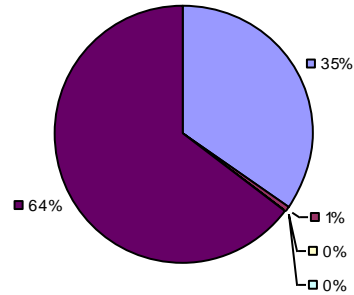

Other Measures

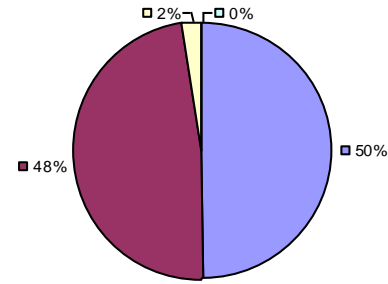

Overall Composite

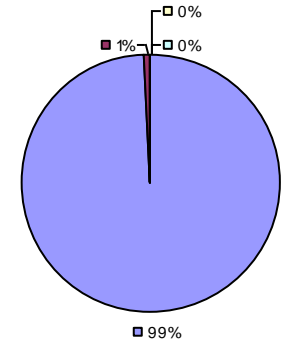

2015-16 PRINCIPAL EVALUATION RESULTS

Student growth results not shown due to suppression*

Local measures results not shown due to suppression*

Other Measures

Overall composite not shown due to suppression*

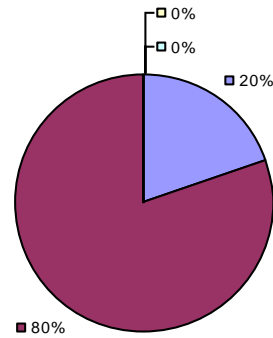

* Data is suppressed if 100% of teachers/principals received the same rating or if the total teachers/principals in an LEA is less than five.

** For evaluations completed under Education Law 3012-c during the 2015-16 school year, student growth measures including NYS grades 3-8 ELA/Math assessments were excluded from evaluation results.

Student Growth

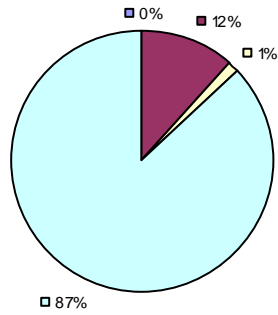

Local Measures

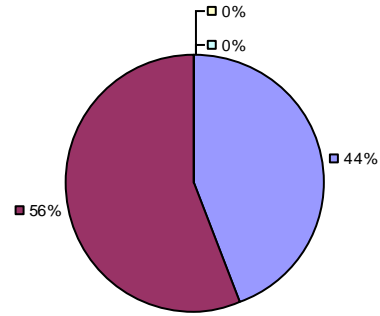

Other Measures

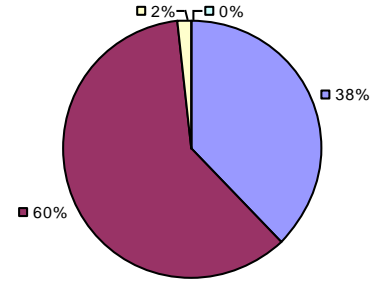

Overall Composite

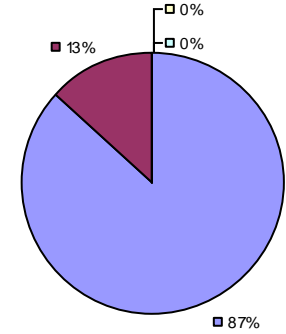

2015-16 PRINCIPAL EVALUATION RESULTS NOT SHOWN DUE TO SUPPRESSION*

* Data is suppressed if 100% of teachers/principals received the same rating or if the total teachers/principals in an LEA is less than five.

** For evaluations completed under Education Law 3012-c during the 2015-16 school year, student growth measures including NYS grades 3-8 ELA/Math assessments were excluded from evaluation results.

2015-16 TEACHER EVALUATION RESULTS

Student Growth

Local measures results not shown due to suppression*

Other Measures

Overall Composite

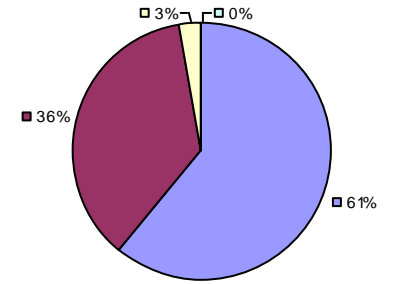
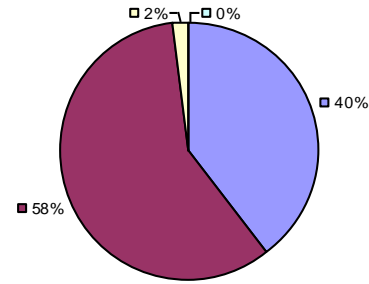
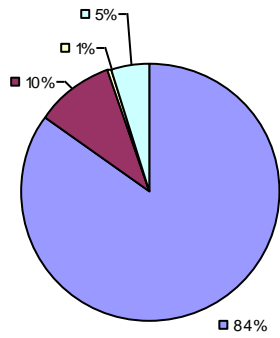

2015-16 PRINCIPAL EVALUATION RESULTS NOT SHOWN DUE TO SUPPRESSION*

* Data is suppressed if 100% of teachers/principals received the same rating or if the total teachers/principals in an LEA is less than five.

** For evaluations completed under Education Law 3012-c during the 2015-16 school year, student growth measures including NYS grades 3-8 ELA/Math assessments were excluded from evaluation results.

2015-16 TEACHER EVALUATION RESULTS

*Student growth results not shown due to suppression**

*Local measures results not shown due to suppression**

Other Measures

*Overall composite not shown due to suppression**

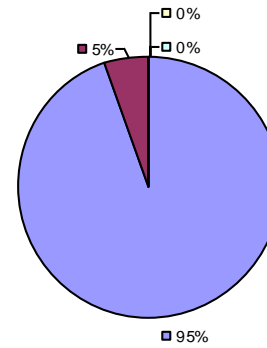

2015-16 PRINCIPAL EVALUATION RESULTS NOT SHOWN DUE TO SUPPRESSION*

* Data is suppressed if 100% of teachers/principals received the same rating or if the total teachers/principals in an LEA is less than five.

** For evaluations completed under Education Law 3012-c during the 2015-16 school year, student growth measures including NYS grades 3-8 ELA/Math assessments were excluded from evaluation results.

2015-16 TEACHER EVALUATION RESULTS

Student Growth

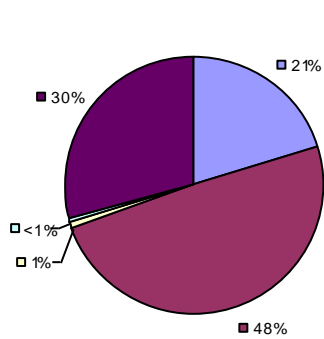

Local Measures

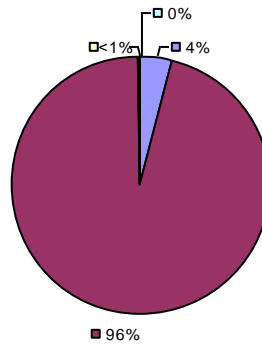

Other Measures

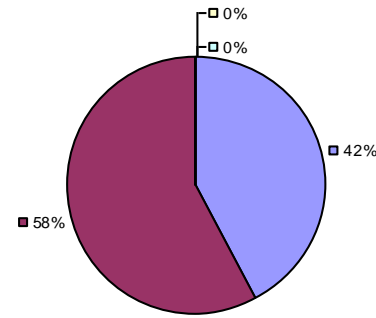

Overall Composite

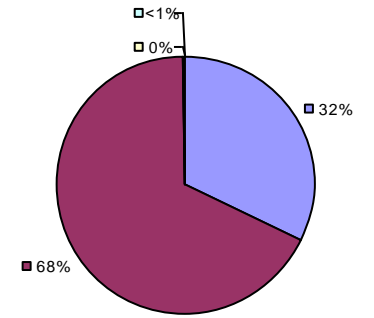

2015-16 PRINCIPAL EVALUATION RESULTS

Student growth results not shown due to suppression*

Local measures results not shown due to suppression*

Other Measures

Overall composite not shown due to suppression*

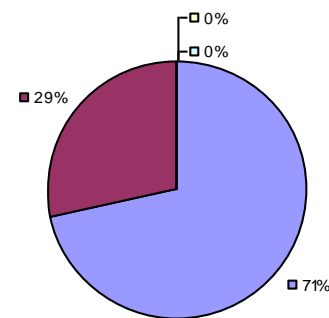

* Data is suppressed if 100% of teachers/principals received the same rating or if the total teachers/principals in an LEA is less than five.

** For evaluations completed under Education Law 3012-c during the 2015-16 school year, student growth measures including NYS grades 3-8 ELA/Math assessments were excluded from evaluation results.

2015-16 TEACHER EVALUATION RESULTS

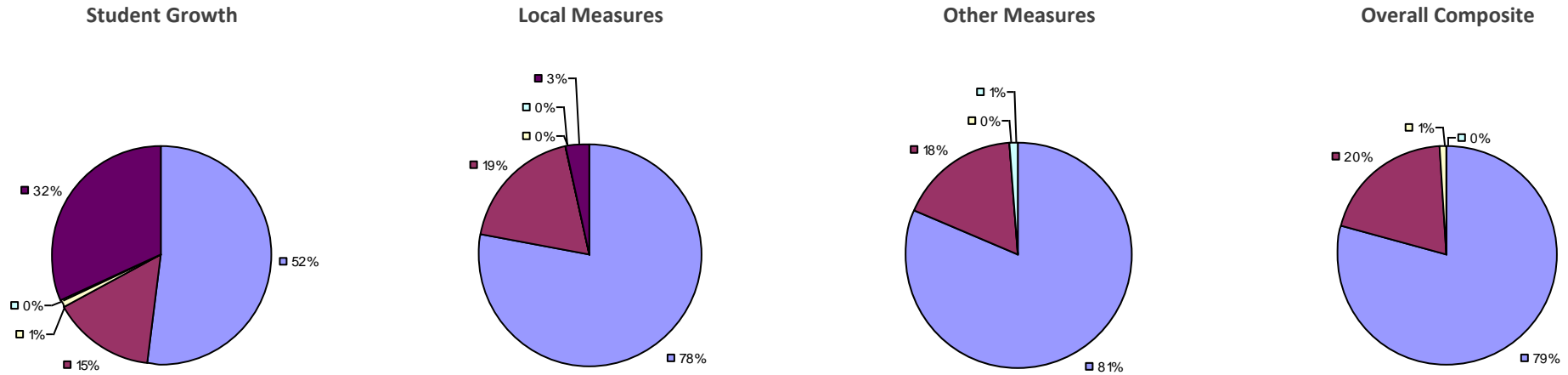

2015-16 PRINCIPAL EVALUATION RESULTS NOT SHOWN DUE TO SUPPRESSION*

* Data is suppressed if 100% of teachers/principals received the same rating or if the total teachers/principals in an LEA is less than five.

** For evaluations completed under Education Law 3012-c during the 2015-16 school year, student growth measures including NYS grades 3-8 ELA/Math assessments were excluded from evaluation results.

HIGHLY EFFECTIVE EFFECTIVE DEVELOPING INEFFECTIVE EXCLUDED MEASURE**

Student Growth

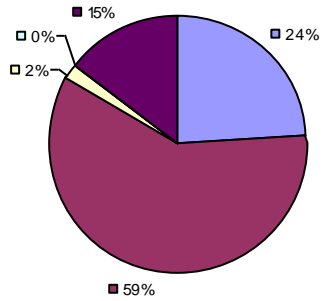

Local Measures

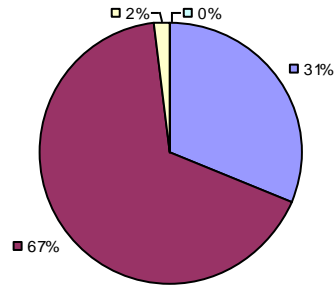

Other Measures

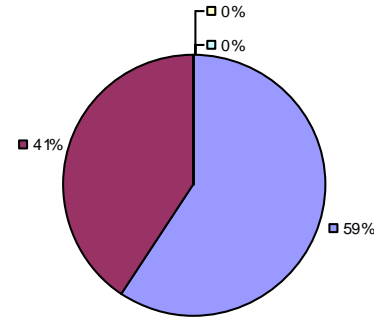

Overall Composite

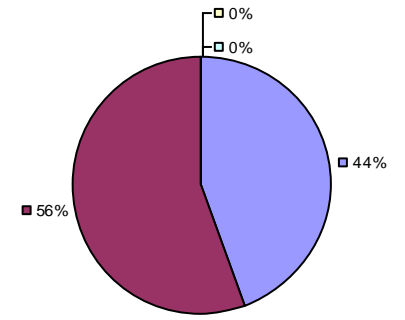

2015-16 PRINCIPAL EVALUATION RESULTS NOT SHOWN DUE TO SUPPRESSION*

* Data is suppressed if 100% of teachers/principals received the same rating or if the total teachers/principals in an LEA is less than five.

** For evaluations completed under Education Law 3012-c during the 2015-16 school year, student growth measures including NYS grades 3-8 ELA/Math assessments were excluded from evaluation results.

2015-16 TEACHER EVALUATION RESULTS

Student Growth

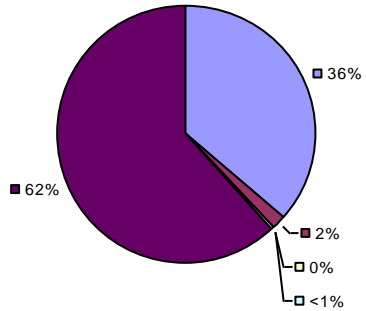

Local Measures

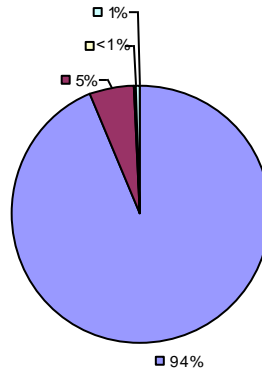

Other Measures

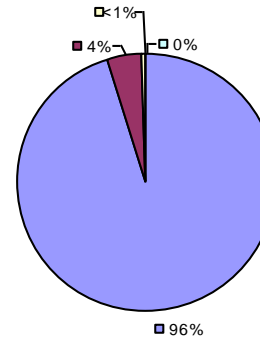

Overall Composite

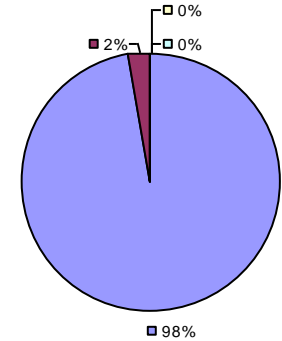

2015-16 PRINCIPAL EVALUATION RESULTS NOT SHOWN DUE TO SUPPRESSION*

* Data is suppressed if 100% of teachers/principals received the same rating or if the total teachers/principals in an LEA is less than five.

** For evaluations completed under Education Law 3012-c during the 2015-16 school year, student growth measures including NYS grades 3-8 ELA/Math assessments were excluded from evaluation results.

2015-16 TEACHER EVALUATION RESULTS

Student Growth

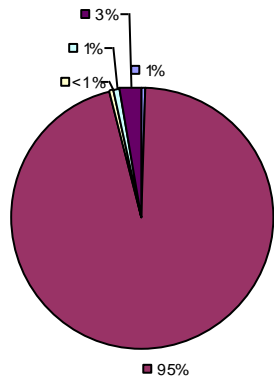

Local Measures

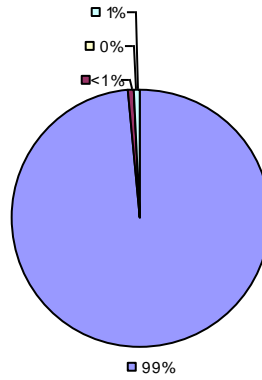

Other Measures

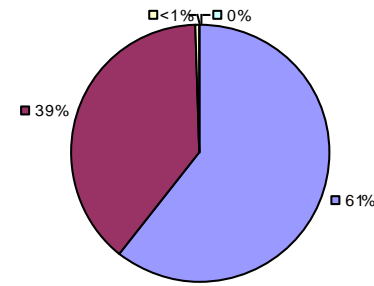

Overall Composite

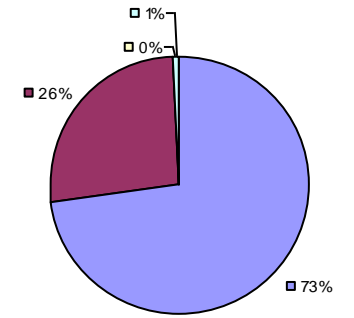

2015-16 PRINCIPAL EVALUATION RESULTS NOT SHOWN DUE TO SUPPRESSION*

* Data is suppressed if 100% of teachers/principals received the same rating or if the total teachers/principals in an LEA is less than five.

** For evaluations completed under Education Law 3012-c during the 2015-16 school year, student growth measures including NYS grades 3-8 ELA/Math assessments were excluded from evaluation results.

Student Growth

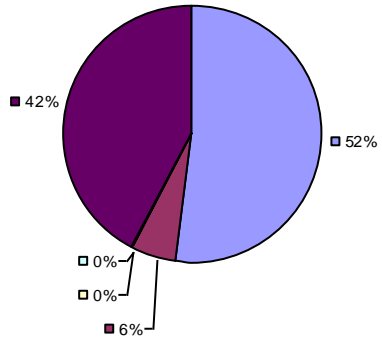

Local Measures

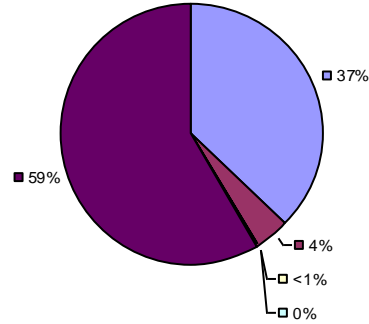

Other Measures

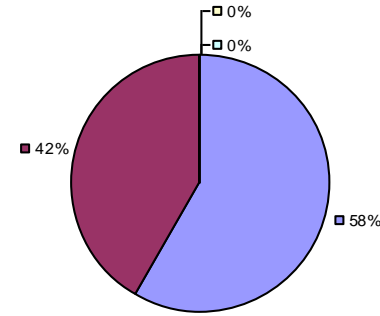

Overall Composite

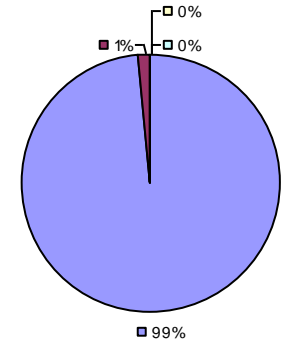

2015-16 PRINCIPAL EVALUATION RESULTS

Student Growth

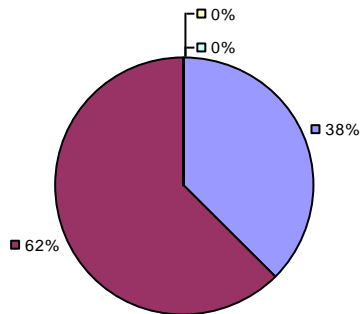

Local Measures

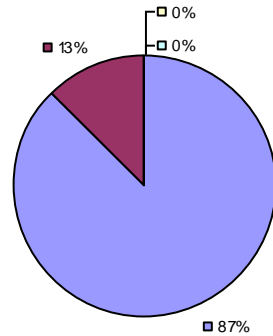

Other Measures

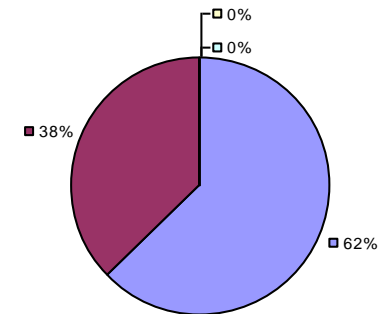

Overall Composite

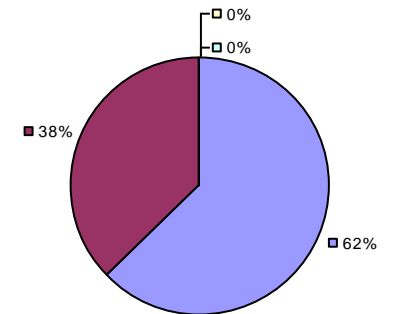

* Data is suppressed if 100% of teachers/principals received the same rating or if the total teachers/principals in an LEA is less than five.

** For evaluations completed under Education Law 3012-c during the 2015-16 school year, student growth measures including NYS grades 3-8 ELA/Math assessments were excluded from evaluation results.

2015-16 TEACHER EVALUATION RESULTS

Student Growth

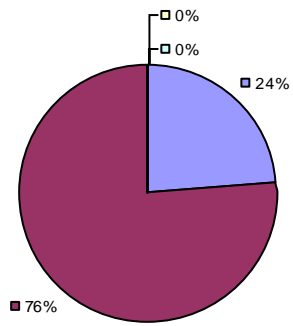

Local Measures

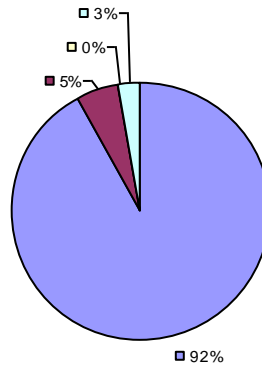

Other Measures

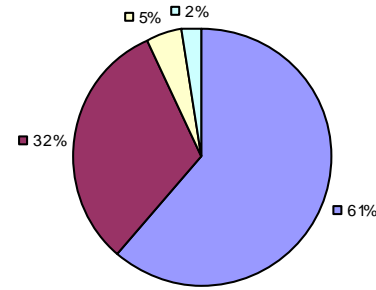

Overall Composite

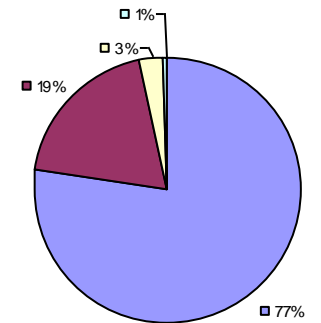

2015-16 PRINCIPAL EVALUATION RESULTS

Student growth results not shown due to suppression*

Local measures results not shown due to suppression*

Other Measures

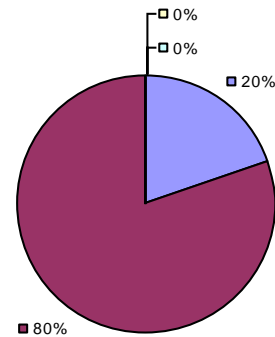

Overall Composite

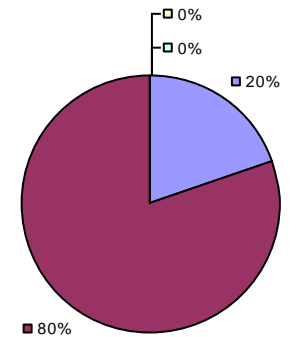

* Data is suppressed if 100% of teachers/principals received the same rating or if the total teachers/principals in an LEA is less than five.

** For evaluations completed under Education Law 3012-c during the 2015-16 school year, student growth measures including NYS grades 3-8 ELA/Math assessments were excluded from evaluation results.

Student Growth

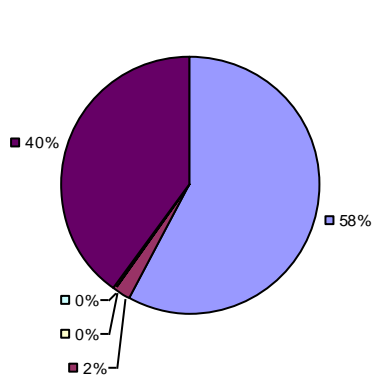

Local Measures

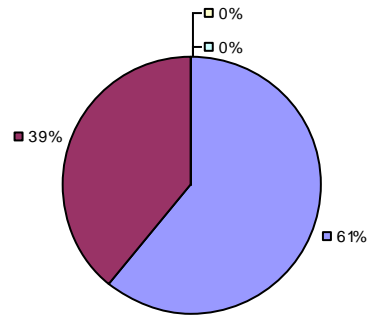

Other Measures

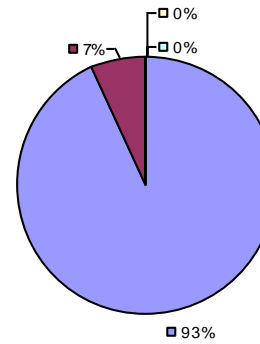

Overall Composite

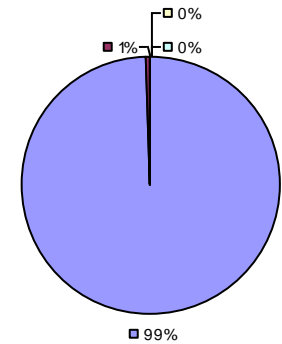

2015-16 PRINCIPAL EVALUATION RESULTS NOT SHOWN DUE TO SUPPRESSION*

* Data is suppressed if 100% of teachers/principals received the same rating or if the total teachers/principals in an LEA is less than five.

** For evaluations completed under Education Law 3012-c during the 2015-16 school year, student growth measures including NYS grades 3-8 ELA/Math assessments were excluded from evaluation results.

2015-16 TEACHER EVALUATION RESULTS

Student Growth

Local measures results not shown due to suppression*

Other Measures

Overall Composite

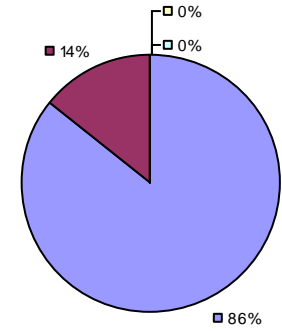
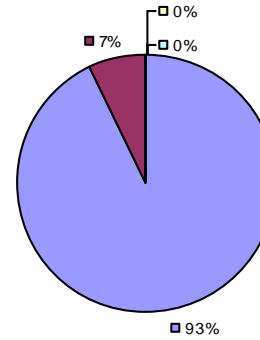
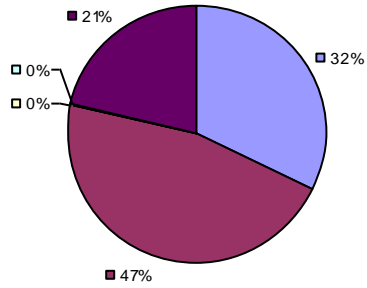

2015-16 PRINCIPAL EVALUATION RESULTS NOT SHOWN DUE TO SUPPRESSION*

* Data is suppressed if 100% of teachers/principals received the same rating or if the total teachers/principals in an LEA is less than five.

** For evaluations completed under Education Law 3012-c during the 2015-16 school year, student growth measures including NYS grades 3-8 ELA/Math assessments were excluded from evaluation results.

2015-16 TEACHER EVALUATION RESULTS

Student Growth

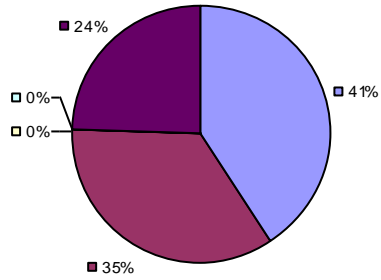

Local Measures

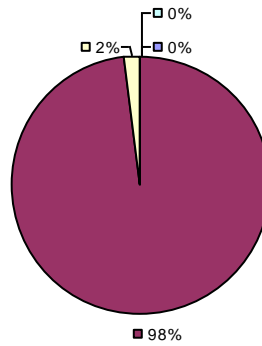

Other Measures

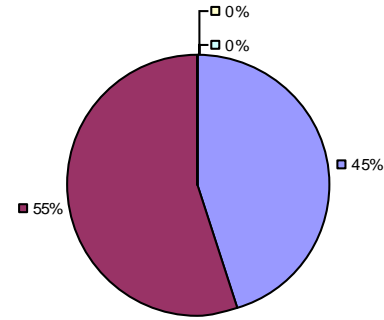

Overall composite not shown due to suppression*

2015-16 PRINCIPAL EVALUATION RESULTS NOT SHOWN DUE TO SUPPRESSION*

* Data is suppressed if 100% of teachers/principals received the same rating or if the total teachers/principals in an LEA is less than five.

** For evaluations completed under Education Law 3012-c during the 2015-16 school year, student growth measures including NYS grades 3-8 ELA/Math assessments were excluded from evaluation results.

2015-16 TEACHER EVALUATION RESULTS

Student Growth

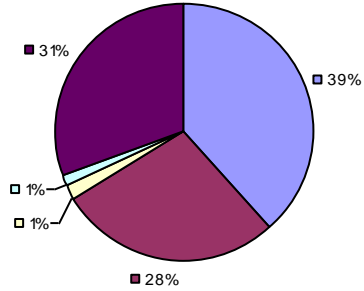

Local Measures

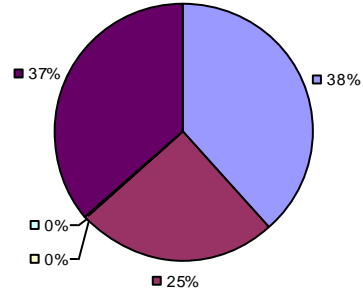

Other Measures

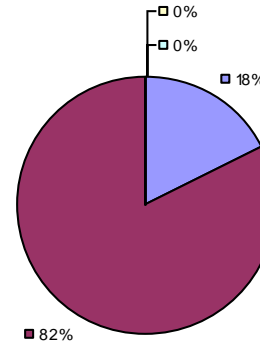

Overall Composite

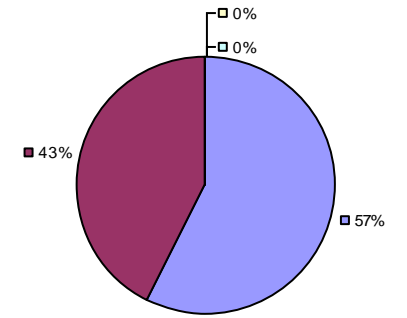

2015-16 PRINCIPAL EVALUATION RESULTS NOT SHOWN DUE TO SUPPRESSION*

* Data is suppressed if 100% of teachers/principals received the same rating or if the total teachers/principals in an LEA is less than five.

** For evaluations completed under Education Law 3012-c during the 2015-16 school year, student growth measures including NYS grades 3-8 ELA/Math assessments were excluded from evaluation results.

2015-16 TEACHER EVALUATION RESULTS

Student Growth

Local measures results not shown due to suppression*

Other Measures

Overall Composite

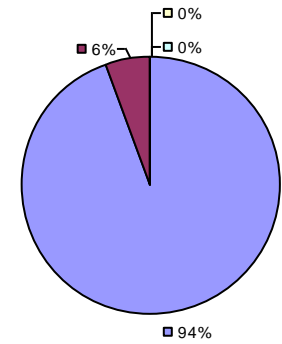
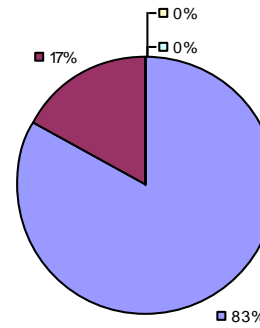
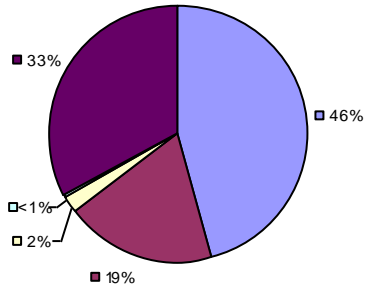

2015-16 PRINCIPAL EVALUATION RESULTS NOT SHOWN DUE TO SUPPRESSION*

* Data is suppressed if 100% of teachers/principals received the same rating or if the total teachers/principals in an LEA is less than five.

** For evaluations completed under Education Law 3012-c during the 2015-16 school year, student growth measures including NYS grades 3-8 ELA/Math assessments were excluded from evaluation results.

Student Growth

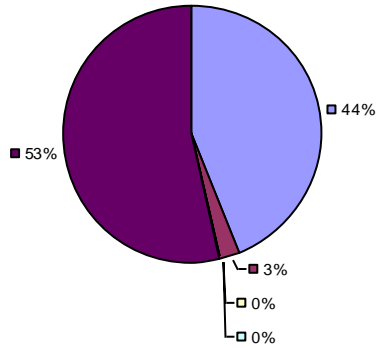

Local Measures

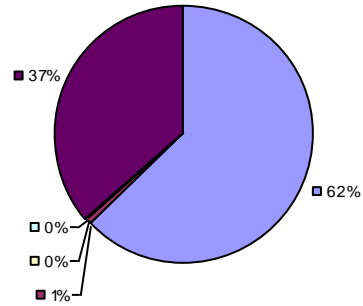

Other Measures

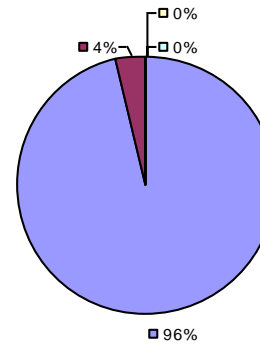

Overall Composite

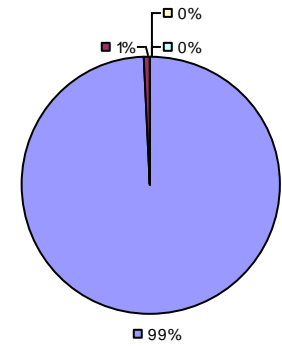

2015-16 PRINCIPAL EVALUATION RESULTS NOT SHOWN DUE TO SUPPRESSION*

* Data is suppressed if 100% of teachers/principals received the same rating or if the total teachers/principals in an LEA is less than five.

** For evaluations completed under Education Law 3012-c during the 2015-16 school year, student growth measures including NYS grades 3-8 ELA/Math assessments were excluded from evaluation results.

Student Growth

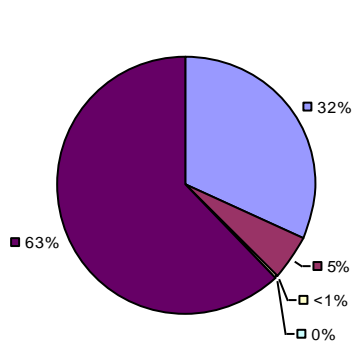

Local Measures

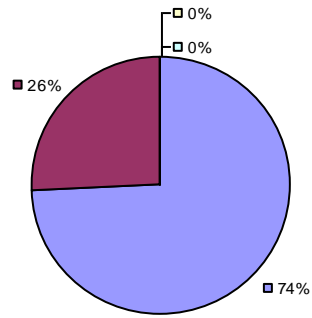

Other Measures

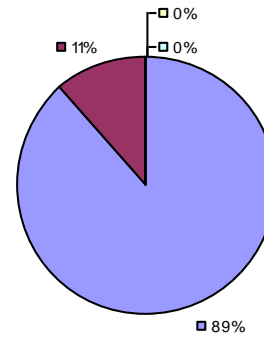

Overall Composite

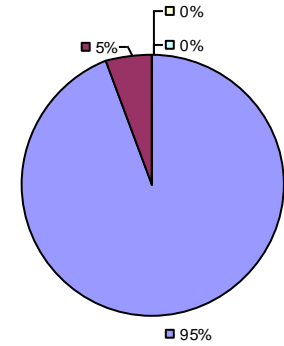

2015-16 PRINCIPAL EVALUATION RESULTS NOT SHOWN DUE TO SUPPRESSION*

* Data is suppressed if 100% of teachers/principals received the same rating or if the total teachers/principals in an LEA is less than five.

** For evaluations completed under Education Law 3012-c during the 2015-16 school year, student growth measures including NYS grades 3-8 ELA/Math assessments were excluded from evaluation results.

Student growth results not shown due to suppression* Local measures results not shown due to suppression*

Other Measures

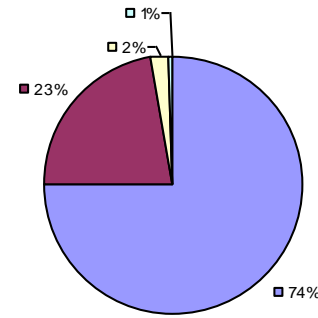

Overall Composite

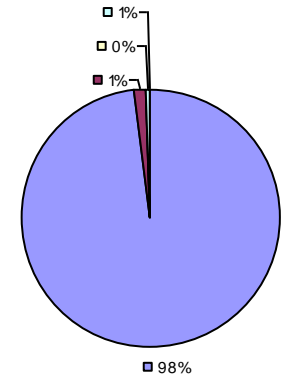

2015-16 PRINCIPAL EVALUATION RESULTS

Student growth results not shown due to suppression* Local measures results not shown due to suppression*

Other Measures

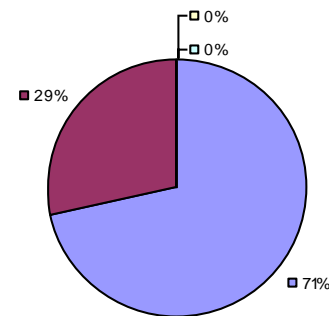

Overall Composite

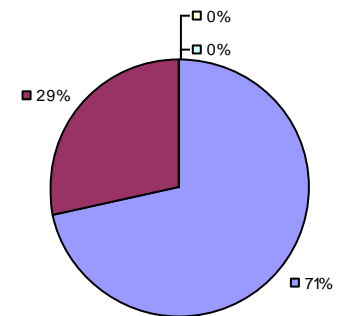

* Data is suppressed if 100% of teachers/principals received the same rating or if the total teachers/principals in an LEA is less than five.

** For evaluations completed under Education Law 3012-c during the 2015-16 school year, student growth measures including NYS grades 3-8 ELA/Math assessments were excluded from evaluation results.

Student Growth

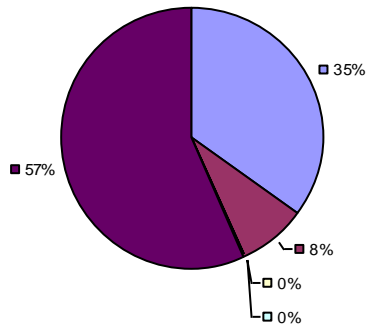

Local Measures

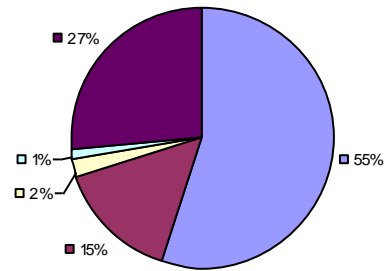

Other Measures

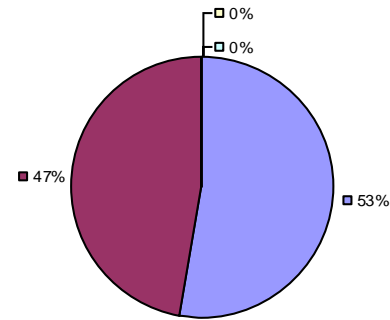

Overall Composite

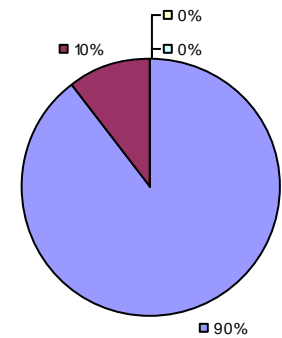

2015-16 PRINCIPAL EVALUATION RESULTS

Student growth results not shown due to suppression*

Local Measures

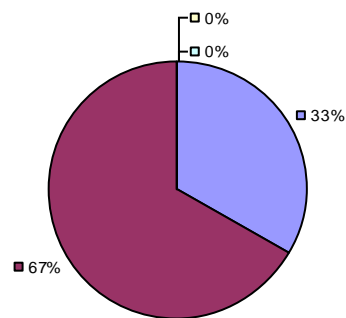

Other measures results not shown due to suppression*

Overall Composite

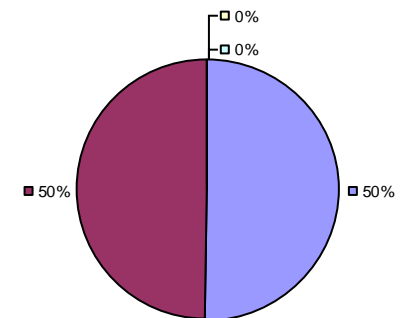

* Data is suppressed if 100% of teachers/principals received the same rating or if the total teachers/principals in an LEA is less than five.

** For evaluations completed under Education Law 3012-c during the 2015-16 school year, student growth measures including NYS grades 3-8 ELA/Math assessments were excluded from evaluation results.

Student Growth

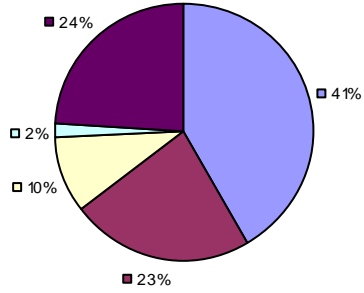

Local Measures

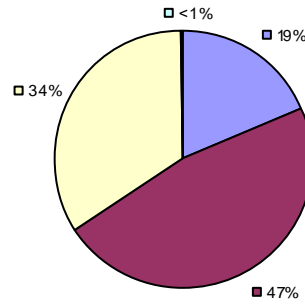

Other Measures

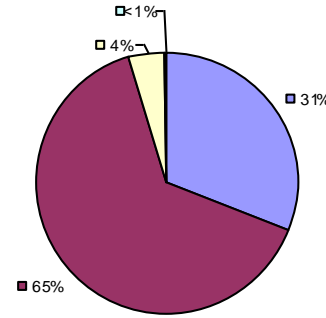

Overall Composite

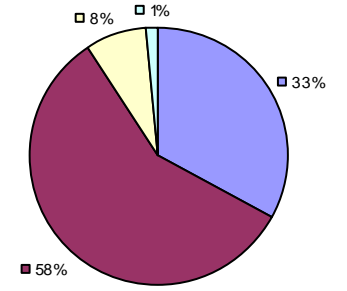

2015-16 PRINCIPAL EVALUATION RESULTS

Student Growth

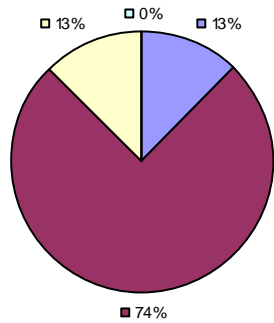

Local Measures

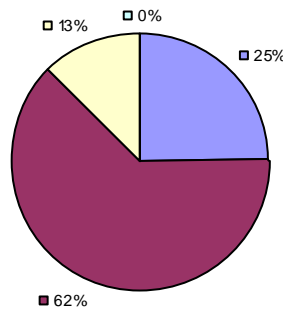

Other Measures

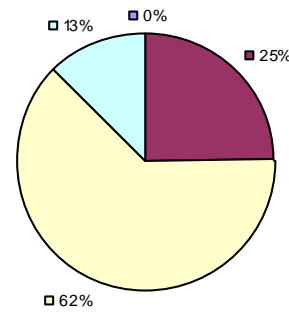

Overall Composite

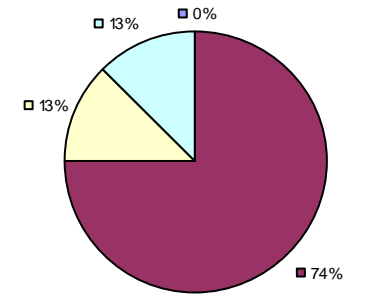

* Data is suppressed if 100% of teachers/principals received the same rating or if the total teachers/principals in an LEA is less than five.

** For evaluations completed under Education Law 3012-c during the 2015-16 school year, student growth measures including NYS grades 3-8 ELA/Math assessments were excluded from evaluation results.

Student Growth

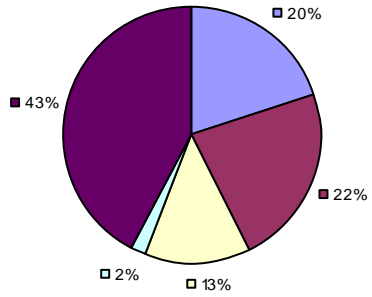

Local Measures

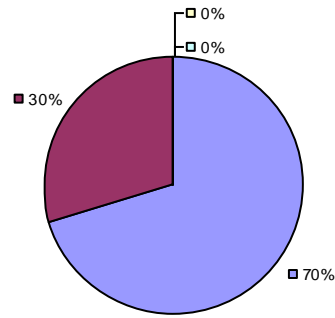

Other Measures

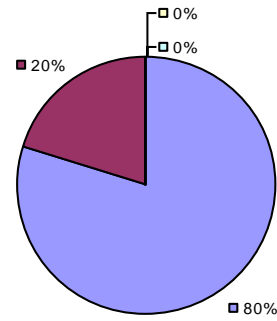

Overall Composite

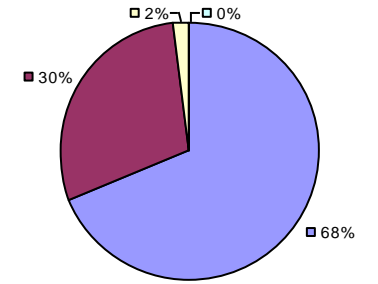

2015-16 PRINCIPAL EVALUATION RESULTS NOT SHOWN DUE TO SUPPRESSION*

* Data is suppressed if 100% of teachers/principals received the same rating or if the total teachers/principals in an LEA is less than five.

** For evaluations completed under Education Law 3012-c during the 2015-16 school year, student growth measures including NYS grades 3-8 ELA/Math assessments were excluded from evaluation results.

Student growth results not shown due to suppression* Local measures results not shown due to suppression* Other measures results not shown due to suppression*

Overall Composite

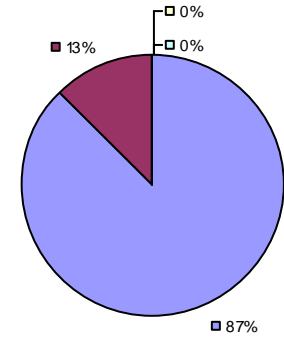

2015-16 PRINCIPAL EVALUATION RESULTS NOT SHOWN DUE TO SUPPRESSION*

* Data is suppressed if 100% of teachers/principals received the same rating or if the total teachers/principals in an LEA is less than five.

** For evaluations completed under Education Law 3012-c during the 2015-16 school year, student growth measures including NYS grades 3-8 ELA/Math assessments were excluded from evaluation results.

Student Growth

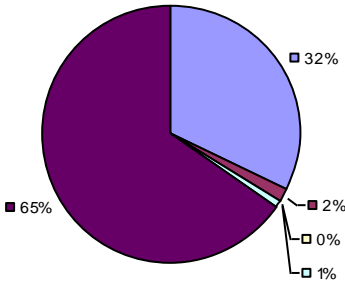

Local Measures

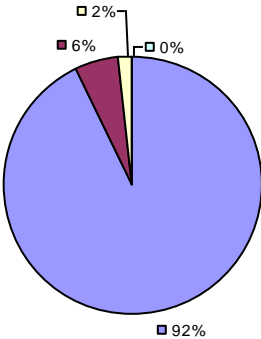

Other Measures

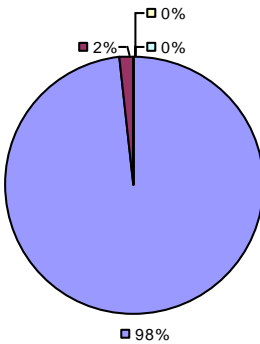

Overall Composite

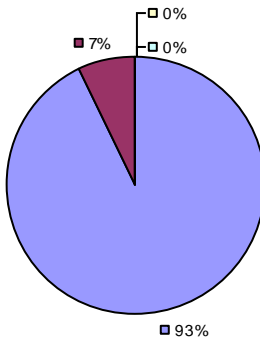

2015-16 PRINCIPAL EVALUATION RESULTS NOT SHOWN DUE TO SUPPRESSION*

* Data is suppressed if 100% of teachers/principals received the same rating or if the total teachers/principals in an LEA is less than five.

** For evaluations completed under Education Law 3012-c during the 2015-16 school year, student growth measures including NYS grades 3-8 ELA/Math assessments were excluded from evaluation results.

2015-16 TEACHER EVALUATION RESULTS

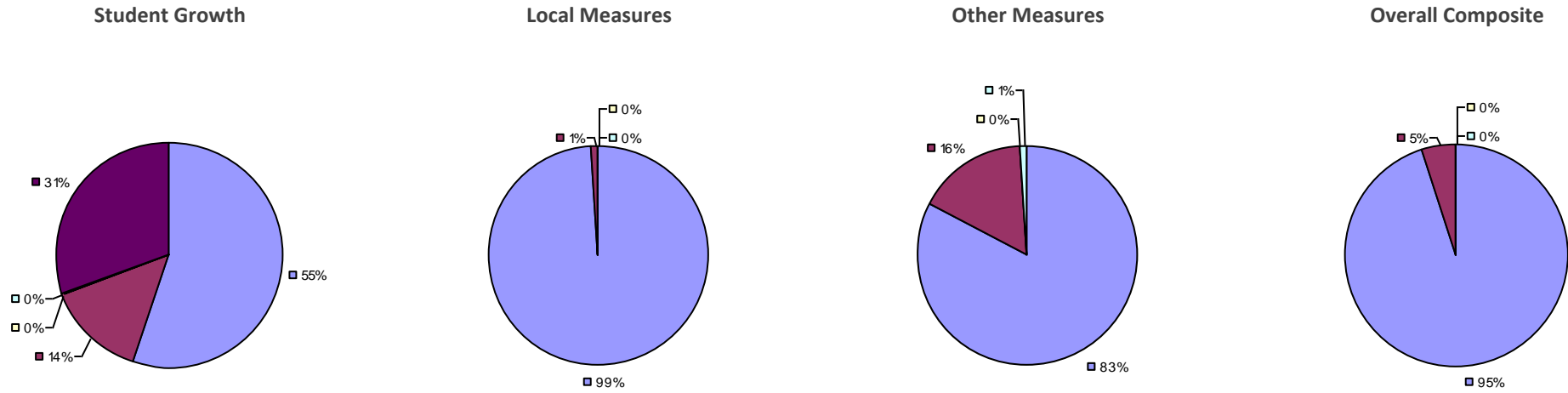

2015-16 PRINCIPAL EVALUATION RESULTS NOT SHOWN DUE TO SUPPRESSION*

* Data is suppressed if 100% of teachers/principals received the same rating or if the total teachers/principals in an LEA is less than five.

** For evaluations completed under Education Law 3012-c during the 2015-16 school year, student growth measures including NYS grades 3-8 ELA/Math assessments were excluded from evaluation results.

2015-16 TEACHER EVALUATION RESULTS

Student Growth

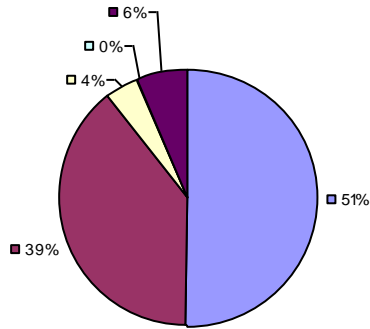

Local Measures

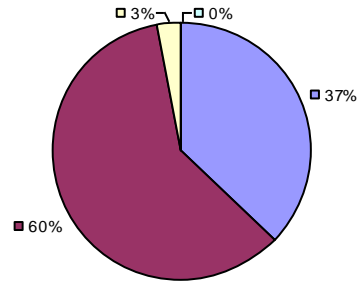

Other Measures

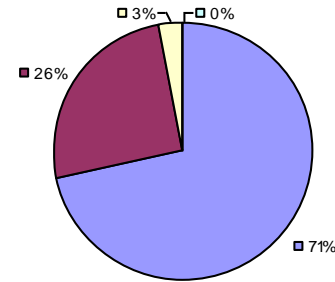

Overall Composite

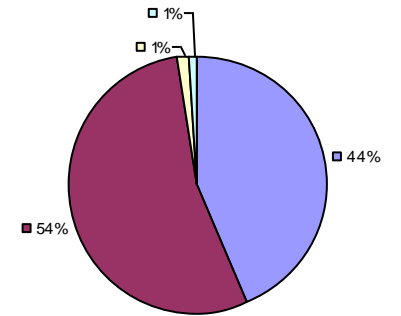

2015-16 PRINCIPAL EVALUATION RESULTS

Student Growth

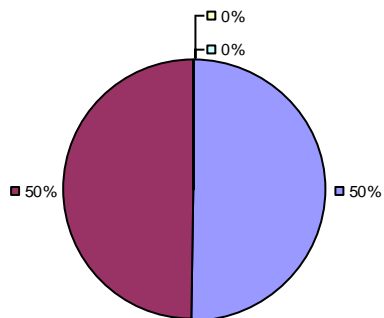

Local Measures

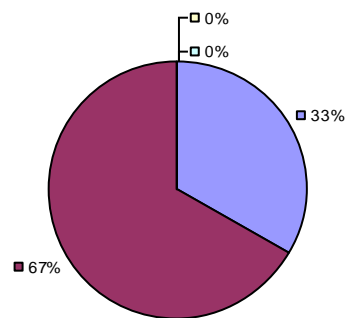

Other Measures

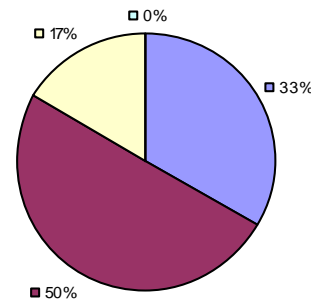

Overall composite not shown due to suppression*

* Data is suppressed if 100% of teachers/principals received the same rating or if the total teachers/principals in an LEA is less than five.

** For evaluations completed under Education Law 3012-c during the 2015-16 school year, student growth measures including NYS grades 3-8 ELA/Math assessments were excluded from evaluation results.

2015-16 TEACHER EVALUATION RESULTS

Student Growth

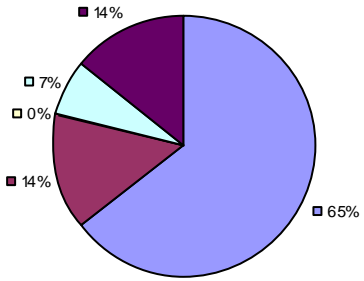

Local Measures

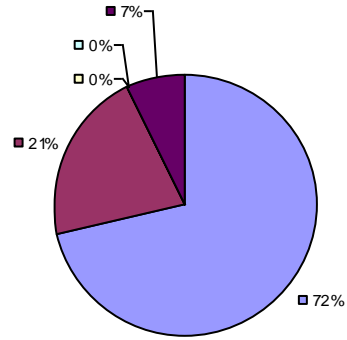

Other Measures

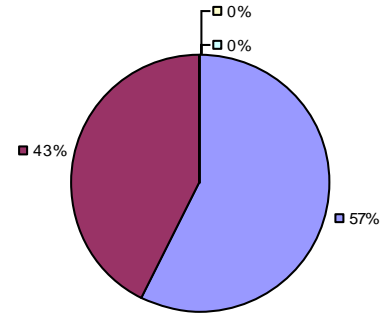

Overall Composite

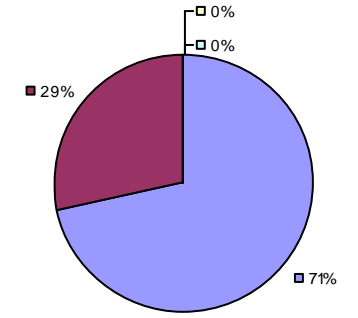

2015-16 PRINCIPAL EVALUATION RESULTS NOT SUBMITTED

* Data is suppressed if 100% of teachers/principals received the same rating or if the total teachers/principals in an LEA is less than five.

** For evaluations completed under Education Law 3012-c during the 2015-16 school year, student growth measures including NYS grades 3-8 ELA/Math assessments were excluded from evaluation results.

Student Growth

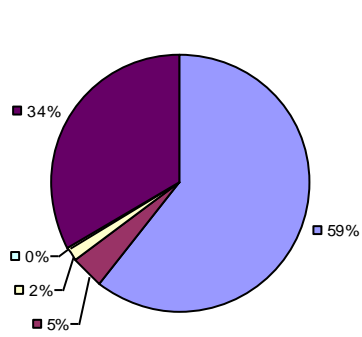

Local Measures

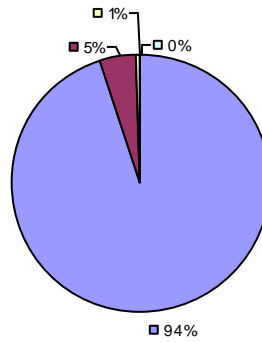

Other Measures

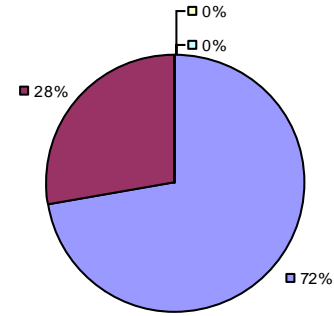

Overall Composite

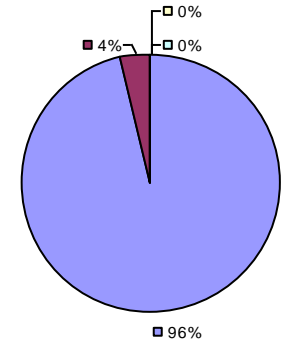

2015-16 PRINCIPAL EVALUATION RESULTS

Student growth results not shown due to suppression*

Local measures results not shown due to suppression*

Other Measures

Overall composite not shown due to suppression*

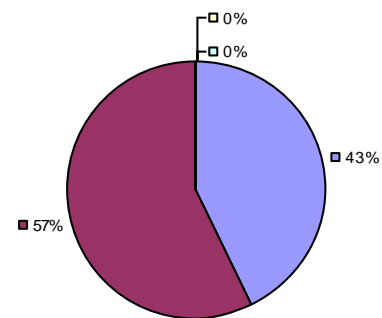

* Data is suppressed if 100% of teachers/principals received the same rating or if the total teachers/principals in an LEA is less than five.

** For evaluations completed under Education Law 3012-c during the 2015-16 school year, student growth measures including NYS grades 3-8 ELA/Math assessments were excluded from evaluation results.

2015-16 TEACHER EVALUATION RESULTS

Student Growth

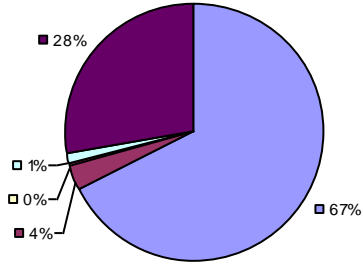

Local Measures

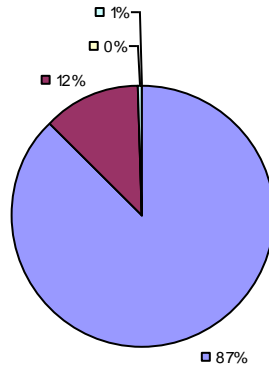

Other measures results not shown due to suppression*

Overall Composite

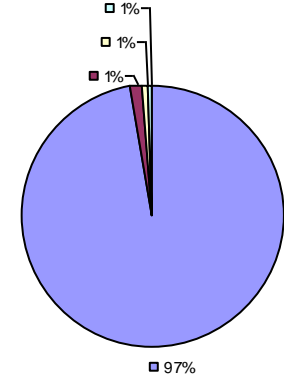

2015-16 PRINCIPAL EVALUATION RESULTS

Student growth results not shown due to suppression*

Local measures results not shown due to suppression*

Other Measures

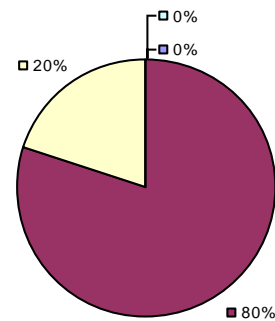

Overall composite not shown due to suppression*

* Data is suppressed if 100% of teachers/principals received the same rating or if the total teachers/principals in an LEA is less than five.

** For evaluations completed under Education Law 3012-c during the 2015-16 school year, student growth measures including NYS grades 3-8 ELA/Math assessments were excluded from evaluation results.

Student Growth

Local measures results not shown due to suppression*

Other Measures

Overall Composite

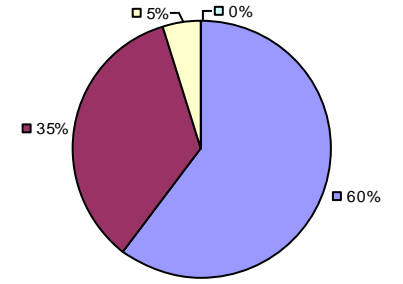
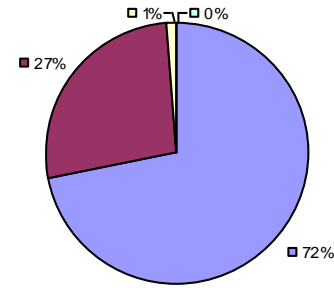
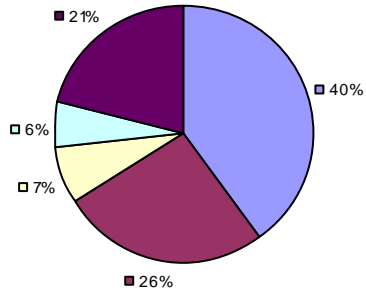

2015-16 PRINCIPAL EVALUATION RESULTS NOT SHOWN DUE TO SUPPRESSION*

* Data is suppressed if 100% of teachers/principals received the same rating or if the total teachers/principals in an LEA is less than five.

** For evaluations completed under Education Law 3012-c during the 2015-16 school year, student growth measures including NYS grades 3-8 ELA/Math assessments were excluded from evaluation results.

Student Growth

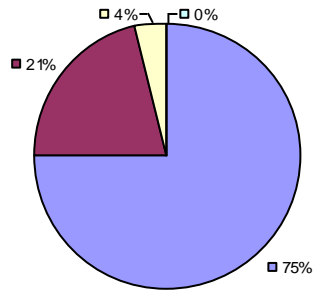

Local Measures

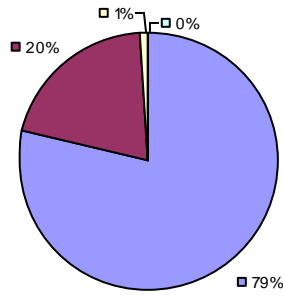

Other Measures

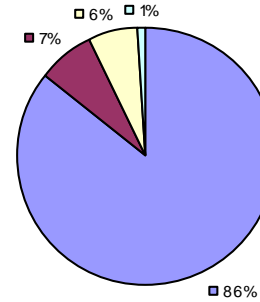

Overall Composite

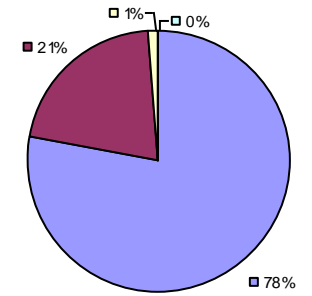

2015-16 PRINCIPAL EVALUATION RESULTS NOT SHOWN DUE TO SUPPRESSION*

* Data is suppressed if 100% of teachers/principals received the same rating or if the total teachers/principals in an LEA is less than five.

** For evaluations completed under Education Law 3012-c during the 2015-16 school year, student growth measures including NYS grades 3-8 ELA/Math assessments were excluded from evaluation results.

2015-16 TEACHER EVALUATION RESULTS

Student Growth

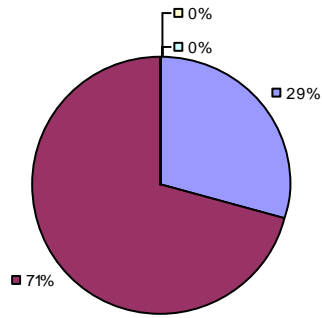

Local Measures

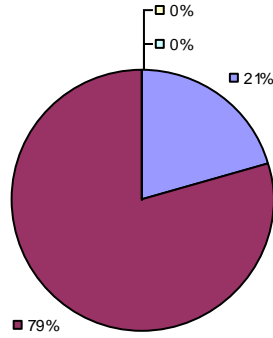

Other Measures

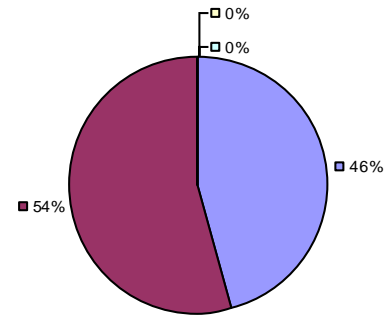

Overall Composite

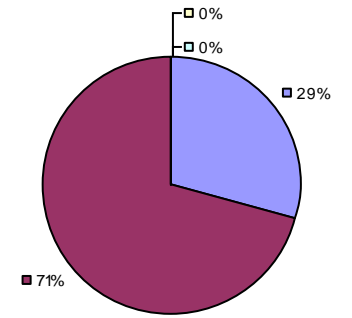

2015-16 PRINCIPAL EVALUATION RESULTS NOT SHOWN DUE TO SUPPRESSION*

* Data is suppressed if 100% of teachers/principals received the same rating or if the total teachers/principals in an LEA is less than five.

** For evaluations completed under Education Law 3012-c during the 2015-16 school year, student growth measures including NYS grades 3-8 ELA/Math assessments were excluded from evaluation results.

Student Growth

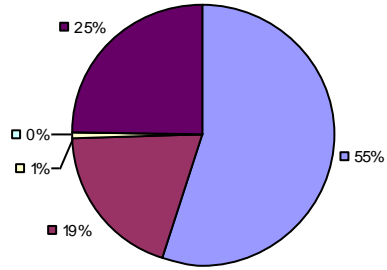

Local Measures

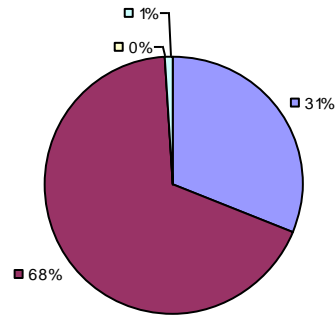

Other Measures

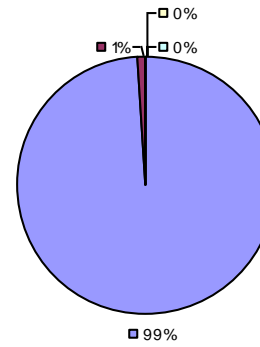

Overall Composite

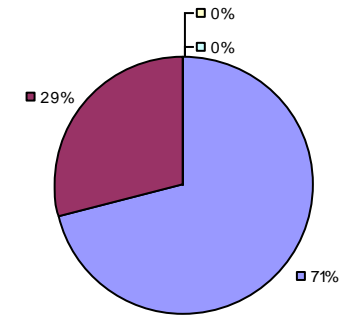

2015-16 PRINCIPAL EVALUATION RESULTS NOT SHOWN DUE TO SUPPRESSION*

* Data is suppressed if 100% of teachers/principals received the same rating or if the total teachers/principals in an LEA is less than five.

** For evaluations completed under Education Law 3012-c during the 2015-16 school year, student growth measures including NYS grades 3-8 ELA/Math assessments were excluded from evaluation results.

Student Growth

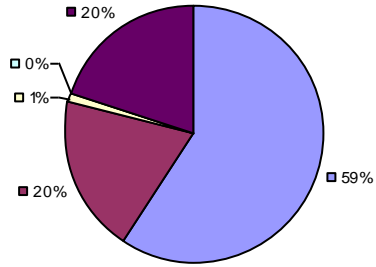

Local Measures

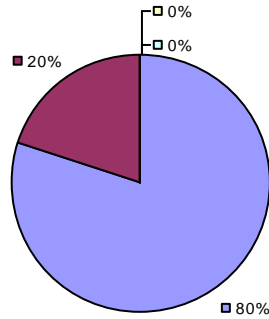

Other Measures

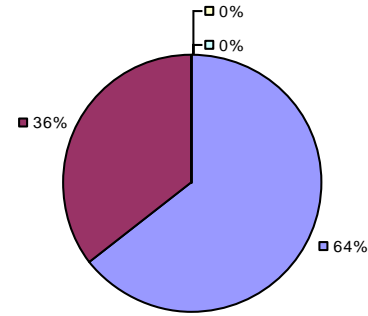

Overall Composite

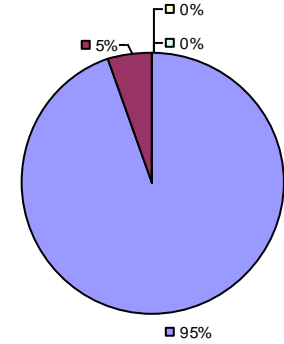

2015-16 PRINCIPAL EVALUATION RESULTS NOT SHOWN DUE TO SUPPRESSION*

* Data is suppressed if 100% of teachers/principals received the same rating or if the total teachers/principals in an LEA is less than five.

** For evaluations completed under Education Law 3012-c during the 2015-16 school year, student growth measures including NYS grades 3-8 ELA/Math assessments were excluded from evaluation results.

2015-16 TEACHER EVALUATION RESULTS

Student Growth

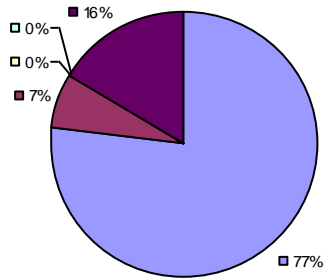

Local Measures

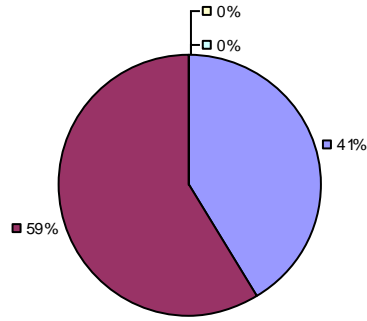

Other Measures

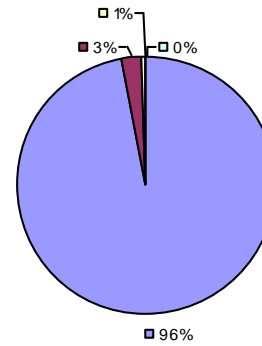

Overall Composite

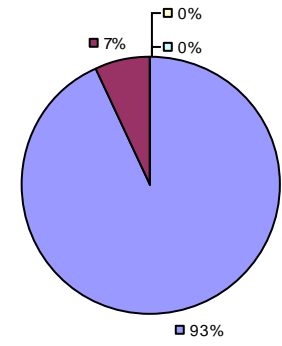

2015-16 PRINCIPAL EVALUATION RESULTS

Student growth results not shown due to suppression*

Local measures results not shown due to suppression*

Other Measures

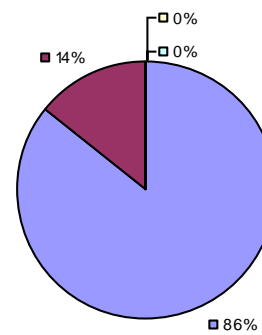

Overall Composite

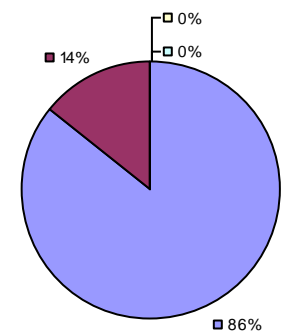

* Data is suppressed if 100% of teachers/principals received the same rating or if the total teachers/principals in an LEA is less than five.

** For evaluations completed under Education Law 3012-c during the 2015-16 school year, student growth measures including NYS grades 3-8 ELA/Math assessments were excluded from evaluation results.

2015-16 TEACHER EVALUATION RESULTS

Student Growth

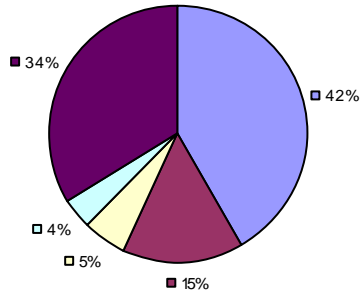

Local Measures

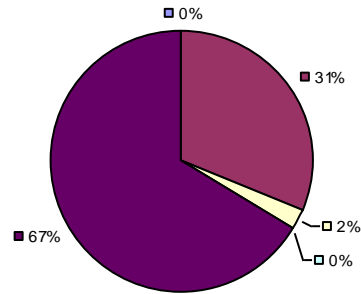

Other Measures

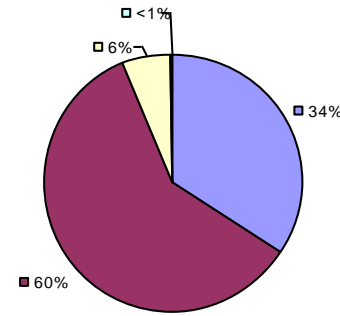

Overall Composite

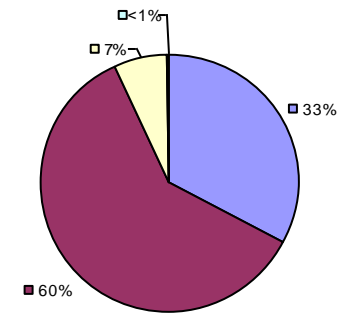

2015-16 PRINCIPAL EVALUATION RESULTS

Student growth results not shown due to suppression*

Local Measures

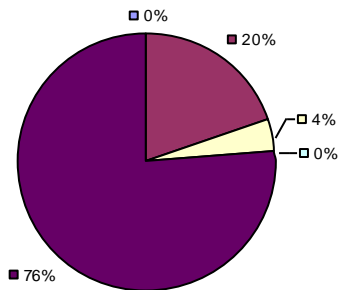

Other Measures

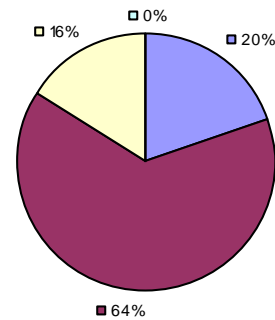

Overall Composite

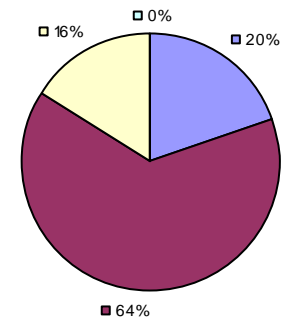

* Data is suppressed if 100% of teachers/principals received the same rating or if the total teachers/principals in an LEA is less than five.

** For evaluations completed under Education Law 3012-c during the 2015-16 school year, student growth measures including NYS grades 3-8 ELA/Math assessments were excluded from evaluation results.

2015-16 TEACHER EVALUATION RESULTS

Student Growth

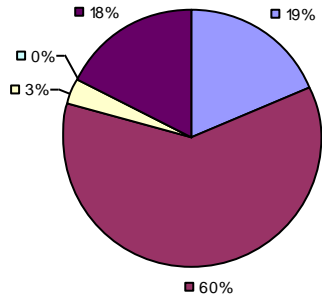

Local Measures

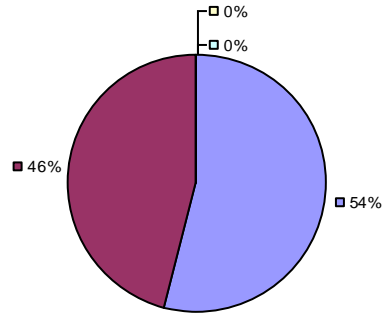

Other Measures

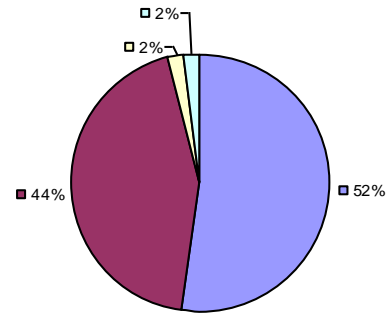

Overall Composite

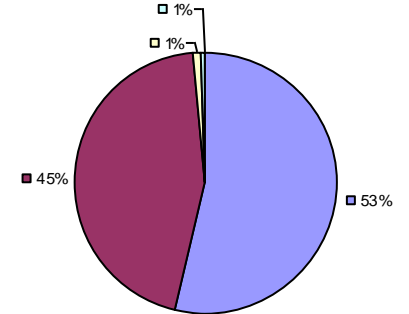

2015-16 PRINCIPAL EVALUATION RESULTS

Student Growth

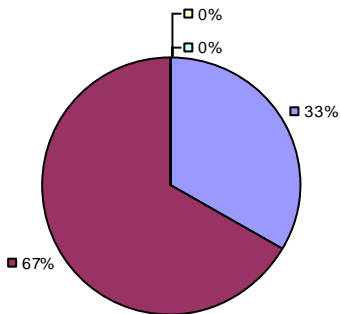

Local Measures

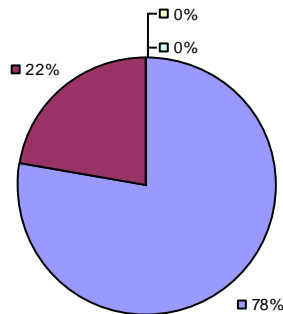

Other Measures

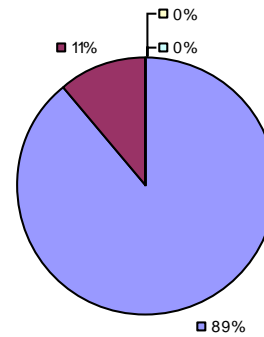

Overall Composite

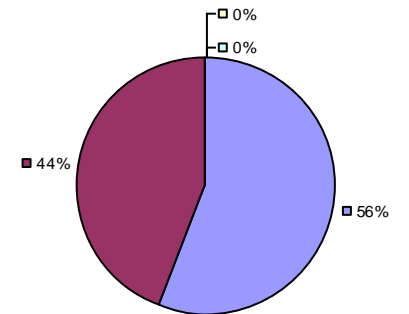

* Data is suppressed if 100% of teachers/principals received the same rating or if the total teachers/principals in an LEA is less than five.

** For evaluations completed under Education Law 3012-c during the 2015-16 school year, student growth measures including NYS grades 3-8 ELA/Math assessments were excluded from evaluation results.

Student growth results not shown due to suppression*

Local measures results not shown due to suppression*

Other Measures

Overall composite not shown due to suppression*

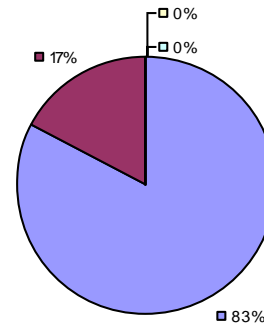

2015-16 PRINCIPAL EVALUATION RESULTS NOT SHOWN DUE TO SUPPRESSION*

* Data is suppressed if 100% of teachers/principals received the same rating or if the total teachers/principals in an LEA is less than five.

** For evaluations completed under Education Law 3012-c during the 2015-16 school year, student growth measures including NYS grades 3-8 ELA/Math assessments were excluded from evaluation results.

2015-16 TEACHER EVALUATION RESULTS

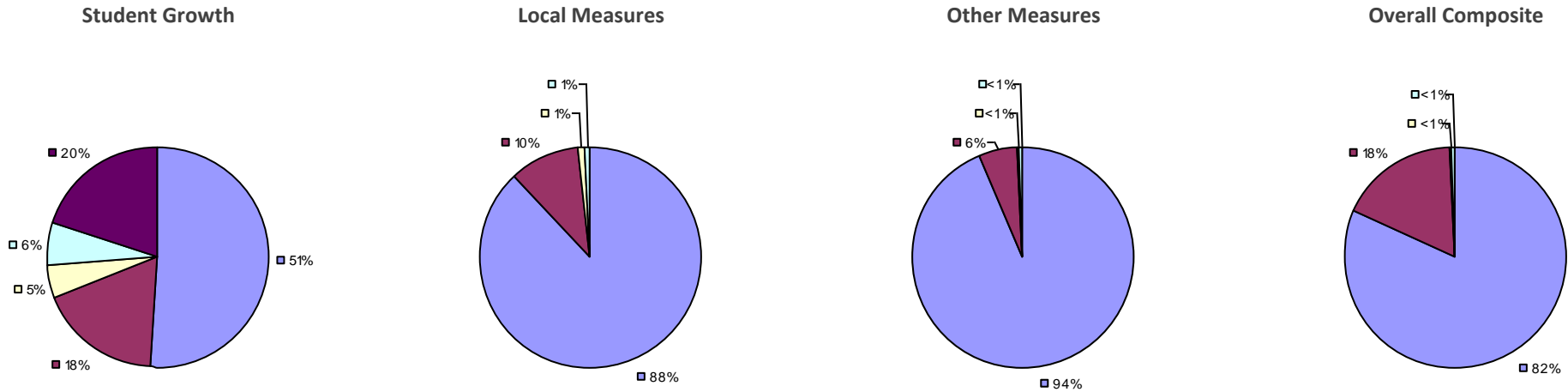

2015-16 PRINCIPAL EVALUATION RESULTS NOT SHOWN DUE TO SUPPRESSION*

* Data is suppressed if 100% of teachers/principals received the same rating or if the total teachers/principals in an LEA is less than five.

** For evaluations completed under Education Law 3012-c during the 2015-16 school year, student growth measures including NYS grades 3-8 ELA/Math assessments were excluded from evaluation results.

Student Growth

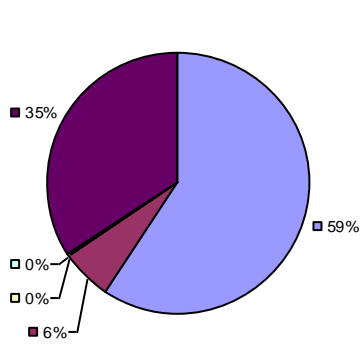

Local Measures

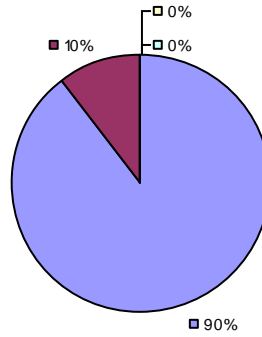

Other Measures

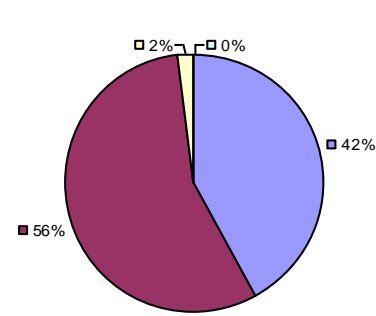

Overall Composite

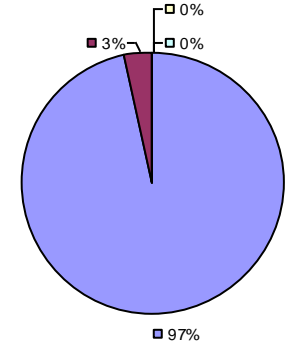

2015-16 PRINCIPAL EVALUATION RESULTS

Student growth results not shown due to suppression*

Local measures results not shown due to suppression*

Other Measures

Overall composite not shown due to suppression*

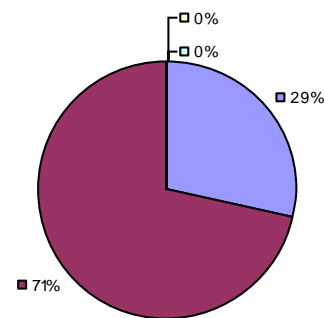

* Data is suppressed if 100% of teachers/principals received the same rating or if the total teachers/principals in an LEA is less than five.

** For evaluations completed under Education Law 3012-c during the 2015-16 school year, student growth measures including NYS grades 3-8 ELA/Math assessments were excluded from evaluation results.

Student Growth

Local measures results not shown due to suppression*

Other Measures

Overall Composite

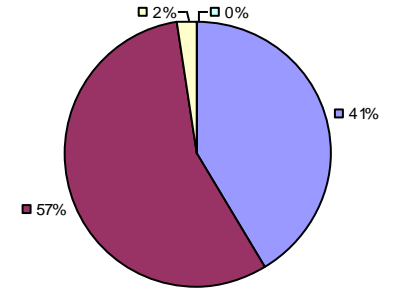
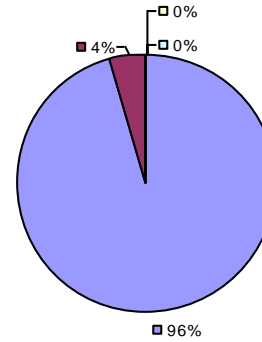
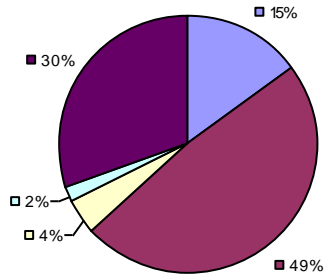

2015-16 PRINCIPAL EVALUATION RESULTS NOT SHOWN DUE TO SUPPRESSION*

* Data is suppressed if 100% of teachers/principals received the same rating or if the total teachers/principals in an LEA is less than five.

** For evaluations completed under Education Law 3012-c during the 2015-16 school year, student growth measures including NYS grades 3-8 ELA/Math assessments were excluded from evaluation results.

Student Growth

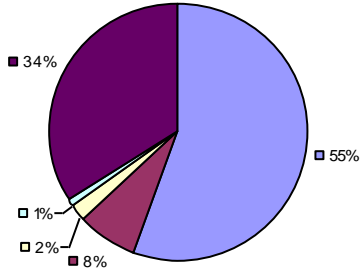

Local Measures

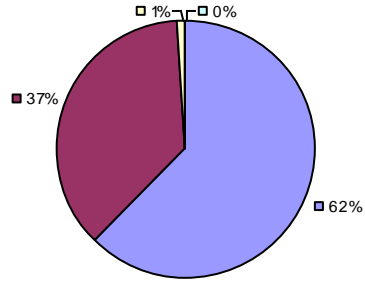

Other Measures

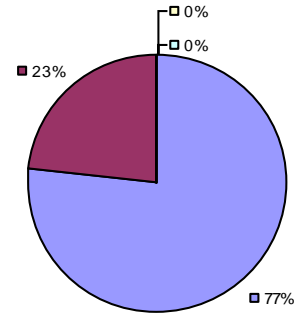

Overall Composite

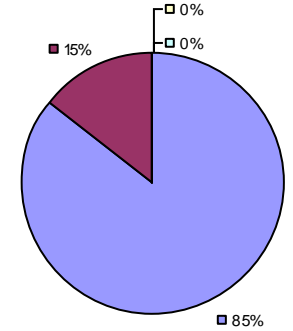

2015-16 PRINCIPAL EVALUATION RESULTS

Student growth results not shown due to suppression*

Local Measures

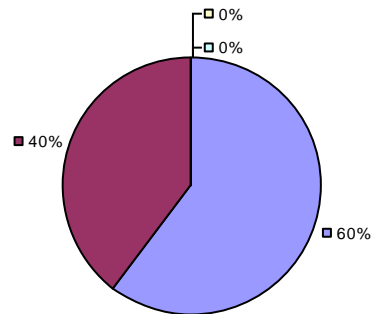

Other Measures

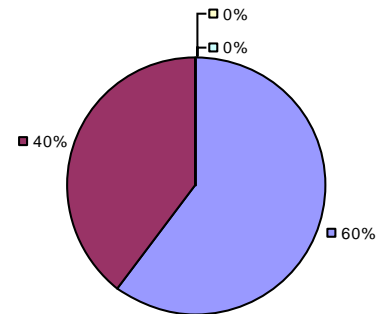

Overall Composite

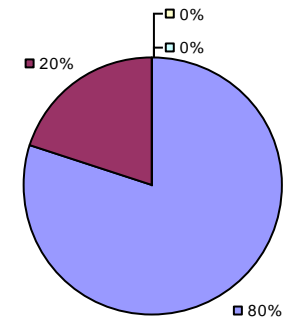

* Data is suppressed if 100% of teachers/principals received the same rating or if the total teachers/principals in an LEA is less than five.

** For evaluations completed under Education Law 3012-c during the 2015-16 school year, student growth measures including NYS grades 3-8 ELA/Math assessments were excluded from evaluation results.

2015-16 TEACHER EVALUATION RESULTS

Student Growth

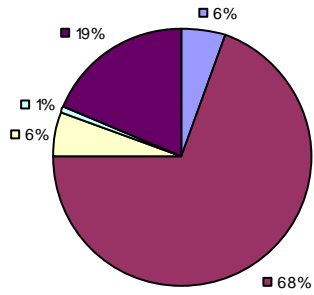

Local Measures

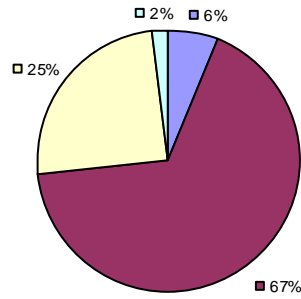

Other Measures

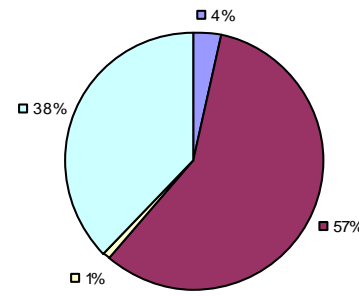

Overall Composite

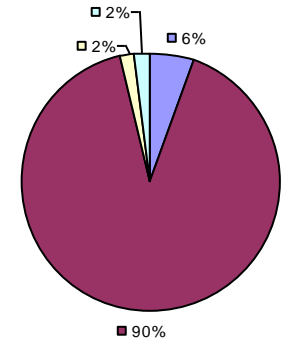

2015-16 PRINCIPAL EVALUATION RESULTS NOT SHOWN DUE TO SUPPRESSION*

* Data is suppressed if 100% of teachers/principals received the same rating or if the total teachers/principals in an LEA is less than five.

** For evaluations completed under Education Law 3012-c during the 2015-16 school year, student growth measures including NYS grades 3-8 ELA/Math assessments were excluded from evaluation results.

2015-16 TEACHER EVALUATION RESULTS

Student Growth

Local measures results not shown due to suppression*

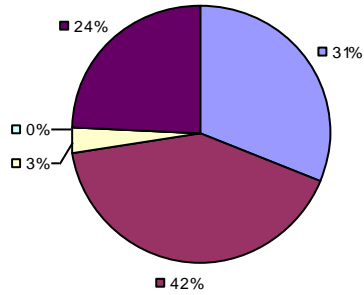

Other Measures

Overall composite not shown due to suppression*

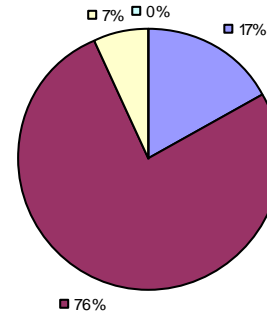

2015-16 PRINCIPAL EVALUATION RESULTS NOT SHOWN DUE TO SUPPRESSION*

* Data is suppressed if 100% of teachers/principals received the same rating or if the total teachers/principals in an LEA is less than five.

** For evaluations completed under Education Law 3012-c during the 2015-16 school year, student growth measures including NYS grades 3-8 ELA/Math assessments were excluded from evaluation results.

2015-16 TEACHER EVALUATION RESULTS

Student growth results not shown due to suppression* Local measures results not shown due to suppression*

Other Measures

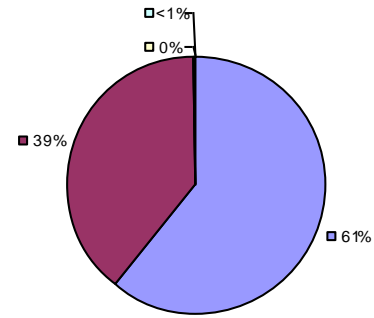

Overall Composite

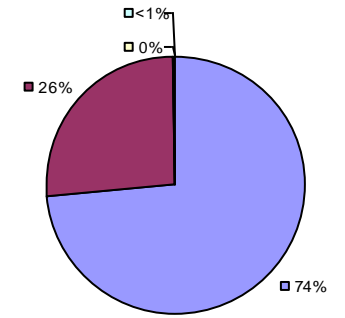

2015-16 PRINCIPAL EVALUATION RESULTS

Student growth results not shown due to suppression* Local measures results not shown due to suppression*

Other Measures

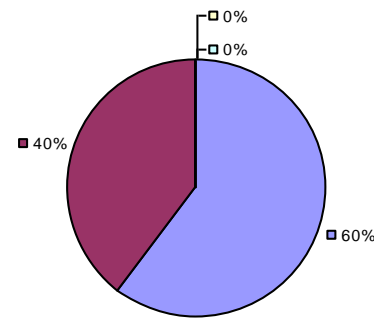

Overall Composite

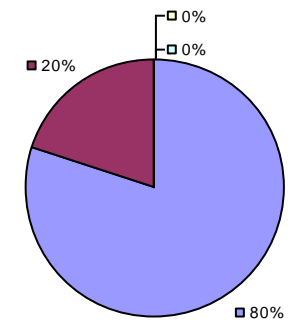

* Data is suppressed if 100% of teachers/principals received the same rating or if the total teachers/principals in an LEA is less than five.

** For evaluations completed under Education Law 3012-c during the 2015-16 school year, student growth measures including NYS grades 3-8 ELA/Math assessments were excluded from evaluation results.

Student Growth

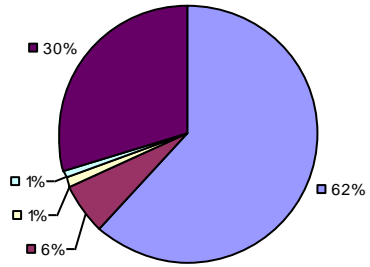

Local Measures

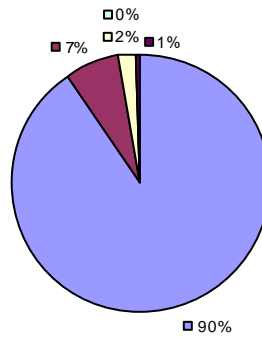

Other Measures

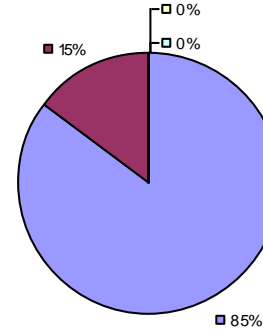

Overall Composite

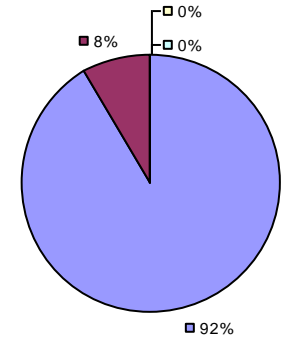

2015-16 PRINCIPAL EVALUATION RESULTS NOT SHOWN DUE TO SUPPRESSION*

* Data is suppressed if 100% of teachers/principals received the same rating or if the total teachers/principals in an LEA is less than five.

** For evaluations completed under Education Law 3012-c during the 2015-16 school year, student growth measures including NYS grades 3-8 ELA/Math assessments were excluded from evaluation results.

Student Growth

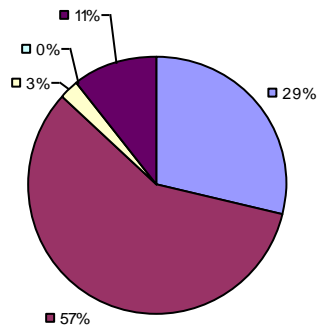

Local Measures

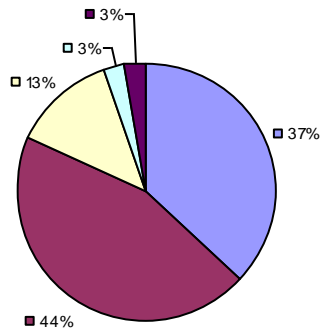

Other Measures

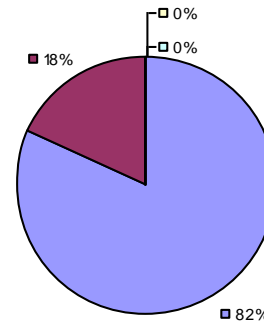

Overall Composite

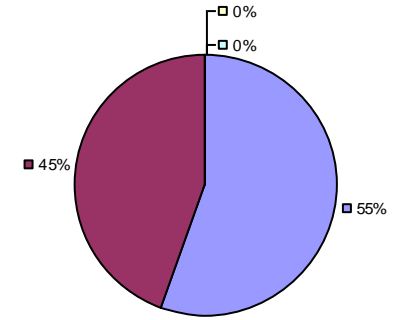

2015-16 PRINCIPAL EVALUATION RESULTS NOT SHOWN DUE TO SUPPRESSION*

* Data is suppressed if 100% of teachers/principals received the same rating or if the total teachers/principals in an LEA is less than five.

** For evaluations completed under Education Law 3012-c during the 2015-16 school year, student growth measures including NYS grades 3-8 ELA/Math assessments were excluded from evaluation results.

Student Growth

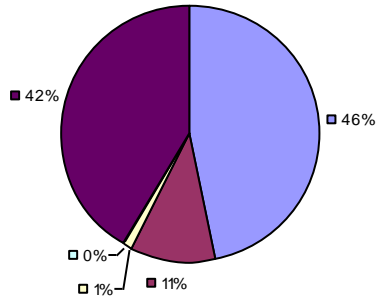

Local Measures

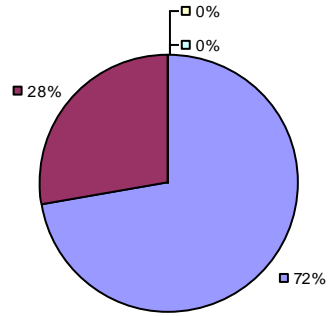

Other measures results not shown due to suppression*

Overall Composite

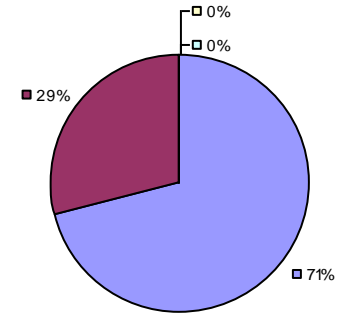

2015-16 PRINCIPAL EVALUATION RESULTS NOT SHOWN DUE TO SUPPRESSION*

* Data is suppressed if 100% of teachers/principals received the same rating or if the total teachers/principals in an LEA is less than five.

** For evaluations completed under Education Law 3012-c during the 2015-16 school year, student growth measures including NYS grades 3-8 ELA/Math assessments were excluded from evaluation results.

Student Growth

Local measures results not shown due to suppression*

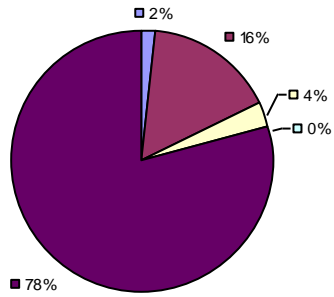

Other Measures

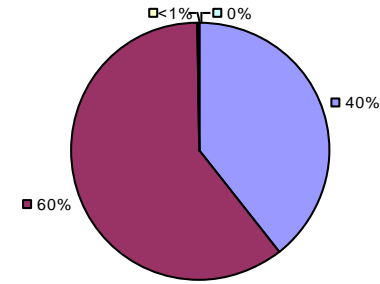

Overall Composite

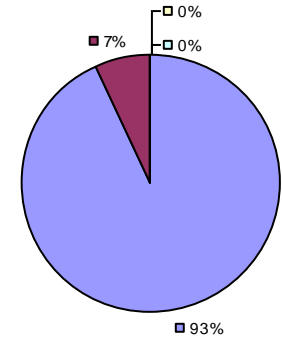

2015-16 PRINCIPAL EVALUATION RESULTS

Student growth results not shown due to suppression*

Local measures results not shown due to suppression*

Other Measures

Overall composite not shown due to suppression*

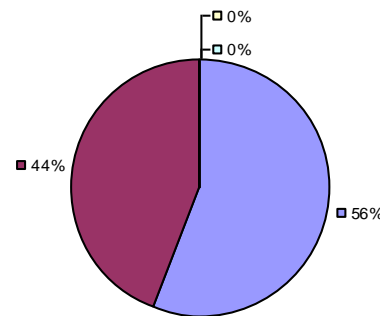

* Data is suppressed if 100% of teachers/principals received the same rating or if the total teachers/principals in an LEA is less than five.

** For evaluations completed under Education Law 3012-c during the 2015-16 school year, student growth measures including NYS grades 3-8 ELA/Math assessments were excluded from evaluation results.

2015-16 TEACHER EVALUATION RESULTS

Student Growth

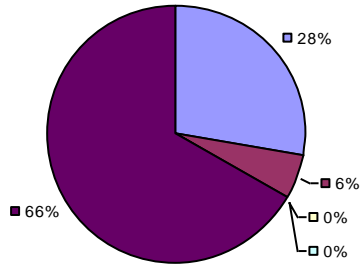

Local Measures

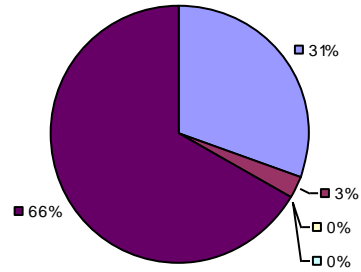

Other Measures

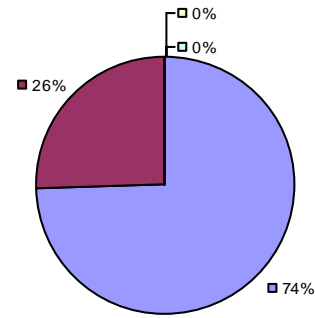

Overall Composite

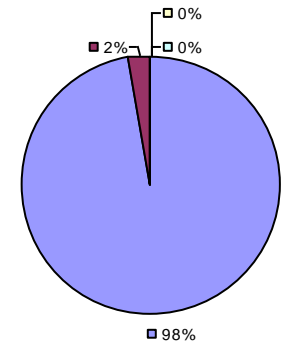

2015-16 PRINCIPAL EVALUATION RESULTS

Student growth results not shown due to suppression*

Local measures results not shown due to suppression*

Other Measures

Overall composite not shown due to suppression*

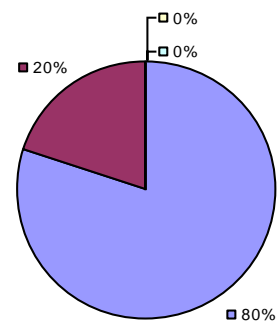

* Data is suppressed if 100% of teachers/principals received the same rating or if the total teachers/principals in an LEA is less than five.

** For evaluations completed under Education Law 3012-c during the 2015-16 school year, student growth measures including NYS grades 3-8 ELA/Math assessments were excluded from evaluation results.

2015-16 TEACHER EVALUATION RESULTS

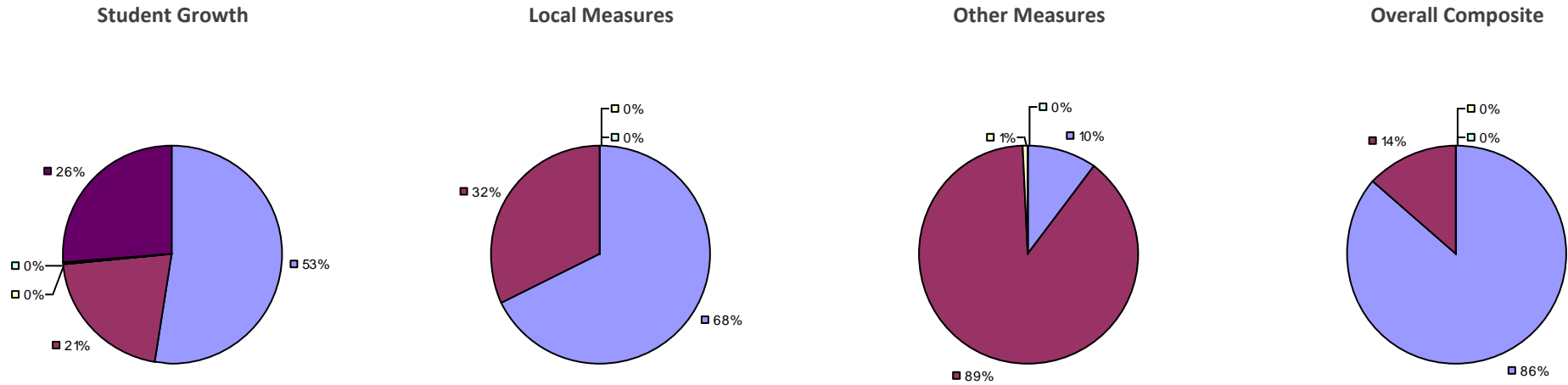

2015-16 PRINCIPAL EVALUATION RESULTS NOT SHOWN DUE TO SUPPRESSION*

* Data is suppressed if 100% of teachers/principals received the same rating or if the total teachers/principals in an LEA is less than five.

** For evaluations completed under Education Law 3012-c during the 2015-16 school year, student growth measures including NYS grades 3-8 ELA/Math assessments were excluded from evaluation results.

2015-16 TEACHER EVALUATION RESULTS

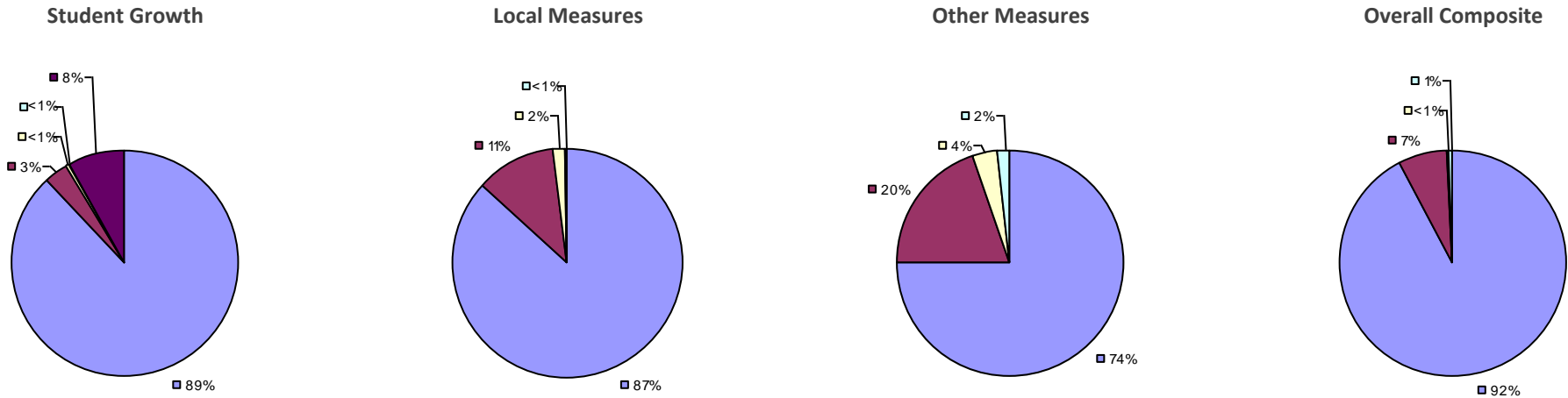

2015-16 PRINCIPAL EVALUATION RESULTS NOT SHOWN DUE TO SUPPRESSION*

* Data is suppressed if 100% of teachers/principals received the same rating or if the total teachers/principals in an LEA is less than five.

** For evaluations completed under Education Law 3012-c during the 2015-16 school year, student growth measures including NYS grades 3-8 ELA/Math assessments were excluded from evaluation results.

Student Growth

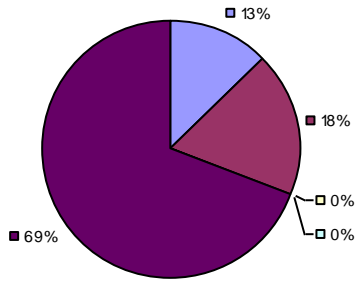

Local Measures

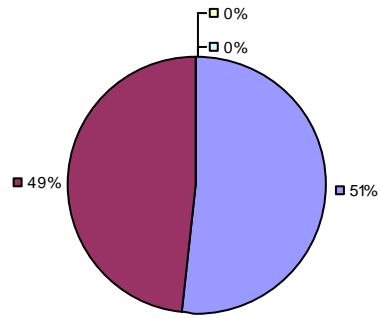

Other Measures

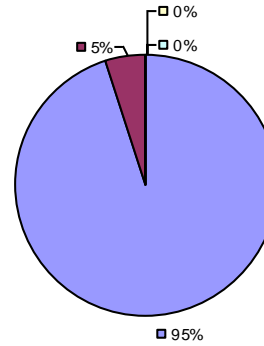

Overall Composite

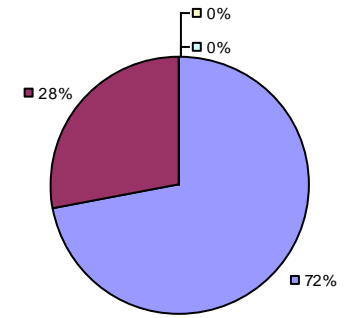

2015-16 PRINCIPAL EVALUATION RESULTS NOT SHOWN DUE TO SUPPRESSION*

* Data is suppressed if 100% of teachers/principals received the same rating or if the total teachers/principals in an LEA is less than five.

** For evaluations completed under Education Law 3012-c during the 2015-16 school year, student growth measures including NYS grades 3-8 ELA/Math assessments were excluded from evaluation results.

2015-16 TEACHER EVALUATION RESULTS

Student Growth

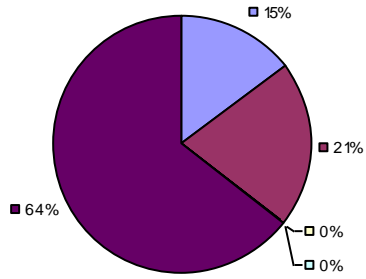

Local Measures

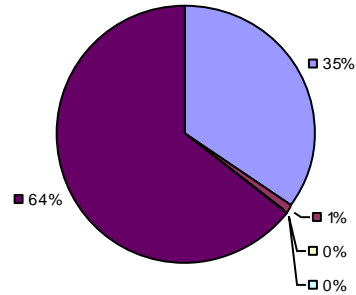

Other Measures

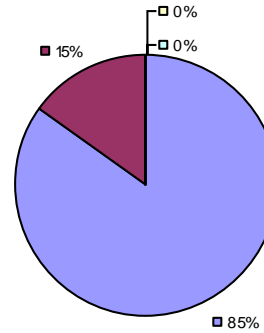

Overall composite not shown due to suppression*

2015-16 PRINCIPAL EVALUATION RESULTS NOT SHOWN DUE TO SUPPRESSION*

* Data is suppressed if 100% of teachers/principals received the same rating or if the total teachers/principals in an LEA is less than five.

** For evaluations completed under Education Law 3012-c during the 2015-16 school year, student growth measures including NYS grades 3-8 ELA/Math assessments were excluded from evaluation results.

Student Growth

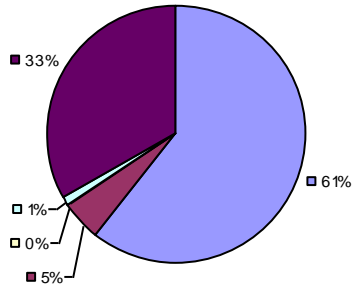

Local Measures

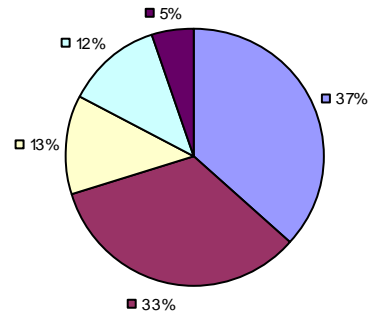

Other Measures

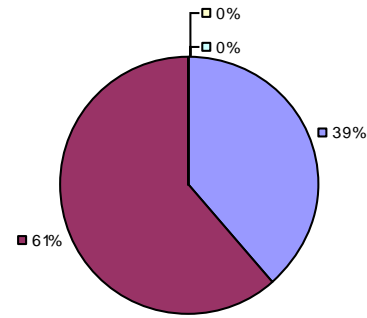

Overall Composite

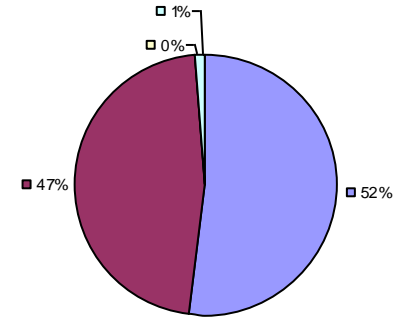

2015-16 PRINCIPAL EVALUATION RESULTS NOT SHOWN DUE TO SUPPRESSION*

* Data is suppressed if 100% of teachers/principals received the same rating or if the total teachers/principals in an LEA is less than five.

** For evaluations completed under Education Law 3012-c during the 2015-16 school year, student growth measures including NYS grades 3-8 ELA/Math assessments were excluded from evaluation results.

2015-16 TEACHER EVALUATION RESULTS

Student Growth

Local measures results not shown due to suppression*

Other Measures

Overall Composite

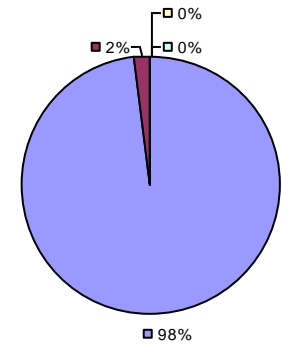
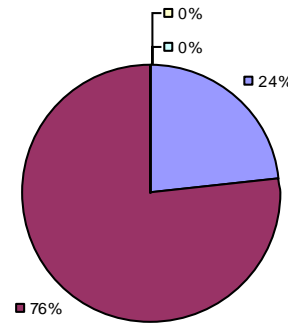
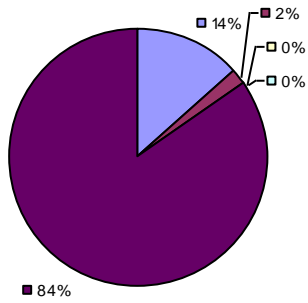

2015-16 PRINCIPAL EVALUATION RESULTS NOT SHOWN DUE TO SUPPRESSION*

* Data is suppressed if 100% of teachers/principals received the same rating or if the total teachers/principals in an LEA is less than five.

** For evaluations completed under Education Law 3012-c during the 2015-16 school year, student growth measures including NYS grades 3-8 ELA/Math assessments were excluded from evaluation results.

Student Growth

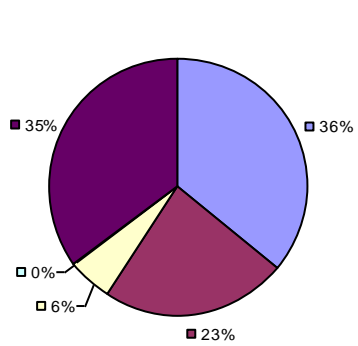

Local Measures

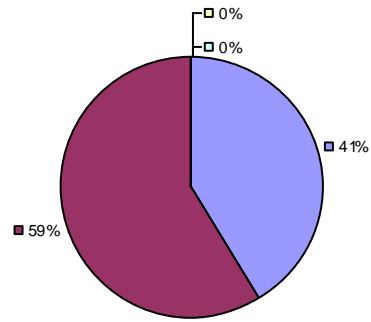

Other Measures

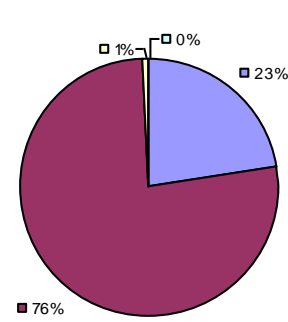

Overall Composite

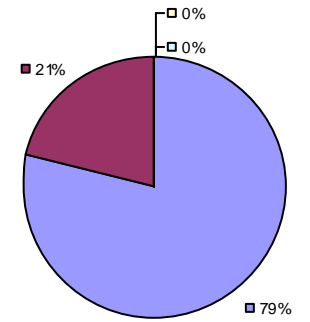

2015-16 PRINCIPAL EVALUATION RESULTS NOT SHOWN DUE TO SUPPRESSION*

* Data is suppressed if 100% of teachers/principals received the same rating or if the total teachers/principals in an LEA is less than five.

** For evaluations completed under Education Law 3012-c during the 2015-16 school year, student growth measures including NYS grades 3-8 ELA/Math assessments were excluded from evaluation results.

Student Growth

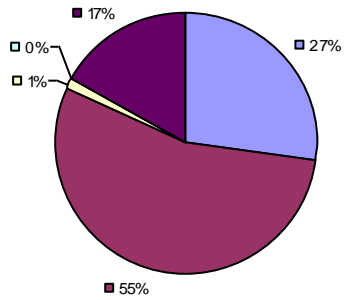

Local Measures

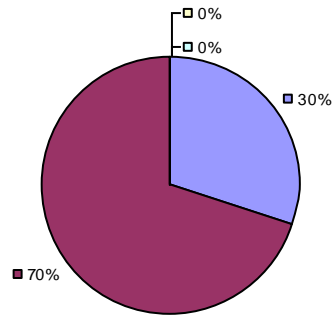

Other Measures

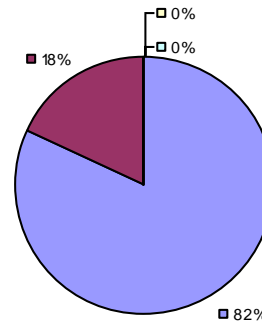

Overall Composite

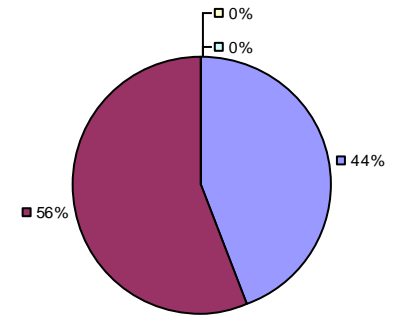

2015-16 PRINCIPAL EVALUATION RESULTS NOT SHOWN DUE TO SUPPRESSION*

* Data is suppressed if 100% of teachers/principals received the same rating or if the total teachers/principals in an LEA is less than five.

** For evaluations completed under Education Law 3012-c during the 2015-16 school year, student growth measures including NYS grades 3-8 ELA/Math assessments were excluded from evaluation results.

Student Growth

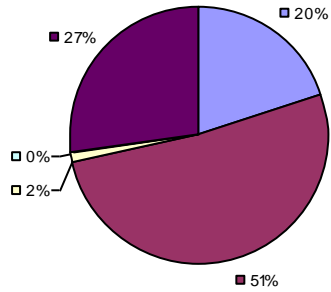

Local Measures

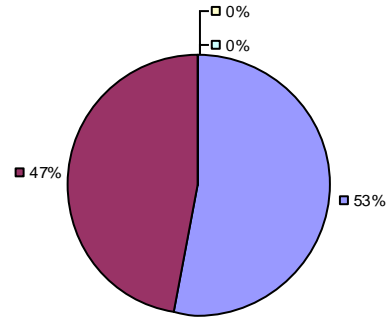

Other Measures

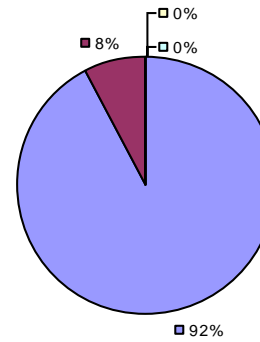

Overall Composite

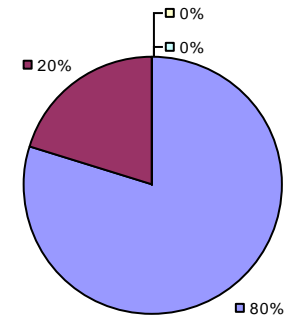

2015-16 PRINCIPAL EVALUATION RESULTS NOT SHOWN DUE TO SUPPRESSION*

* Data is suppressed if 100% of teachers/principals received the same rating or if the total teachers/principals in an LEA is less than five.

** For evaluations completed under Education Law 3012-c during the 2015-16 school year, student growth measures including NYS grades 3-8 ELA/Math assessments were excluded from evaluation results.

Student growth results not shown due to suppression*

Local measures results not shown due to suppression*

Other Measures

Overall composite not shown due to suppression*

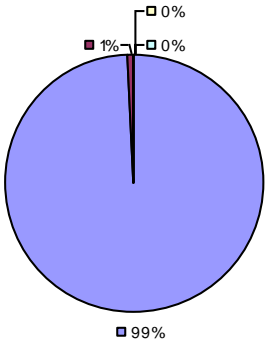

2015-16 PRINCIPAL EVALUATION RESULTS NOT SHOWN DUE TO SUPPRESSION*

* Data is suppressed if 100% of teachers/principals received the same rating or if the total teachers/principals in an LEA is less than five.

** For evaluations completed under Education Law 3012-c during the 2015-16 school year, student growth measures including NYS grades 3-8 ELA/Math assessments were excluded from evaluation results.

Student Growth

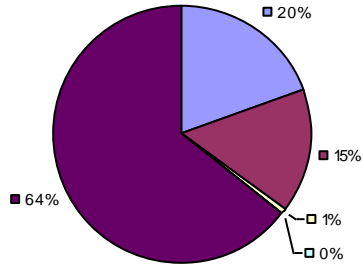

Local Measures

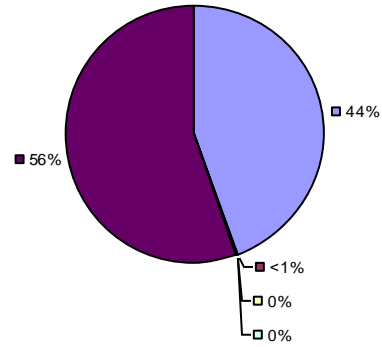

Other Measures

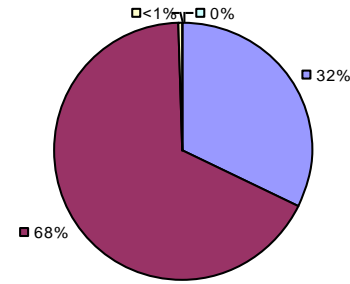

Overall Composite

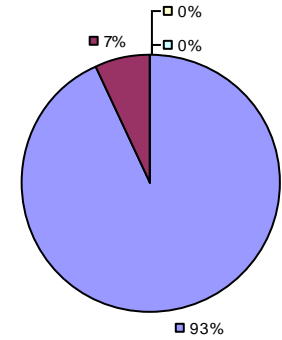

2015-16 PRINCIPAL EVALUATION RESULTS

*Student growth results not shown due to suppression**

*Local measures results not shown due to suppression**

Other Measures

*Overall composite not shown due to suppression**

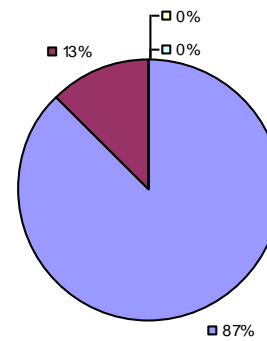

* Data is suppressed if 100% of teachers/principals received the same rating or if the total teachers/principals in an LEA is less than five.

** For evaluations completed under Education Law 3012-c during the 2015-16 school year, student growth measures including NYS grades 3-8 ELA/Math assessments were excluded from evaluation results.

2015-16 TEACHER EVALUATION RESULTS

Student Growth

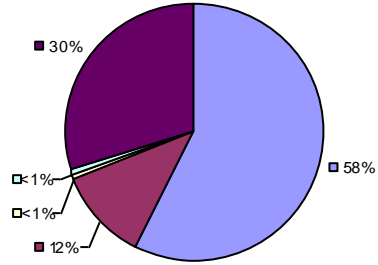

Local Measures

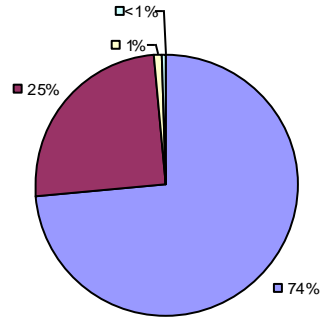

Other Measures

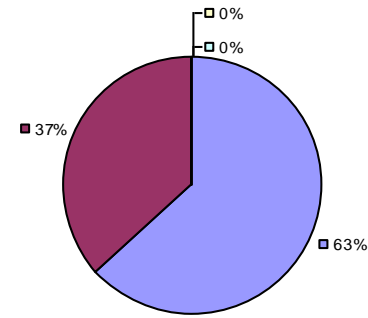

Overall Composite

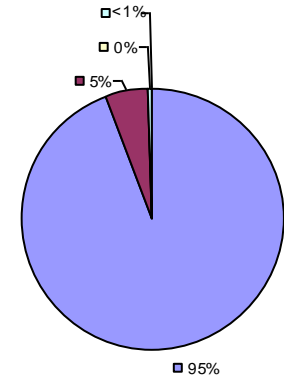

2015-16 PRINCIPAL EVALUATION RESULTS NOT SHOWN DUE TO SUPPRESSION*

* Data is suppressed if 100% of teachers/principals received the same rating or if the total teachers/principals in an LEA is less than five.

** For evaluations completed under Education Law 3012-c during the 2015-16 school year, student growth measures including NYS grades 3-8 ELA/Math assessments were excluded from evaluation results.

Student Growth

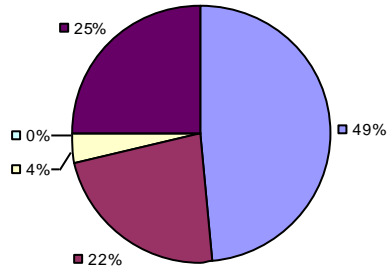

Local Measures

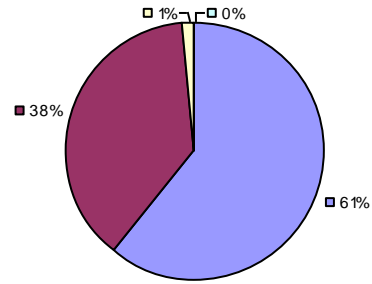

Other Measures

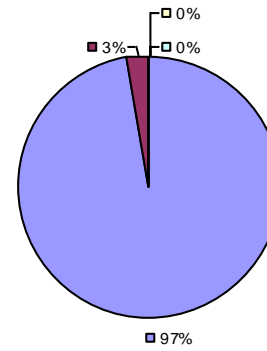

Overall Composite

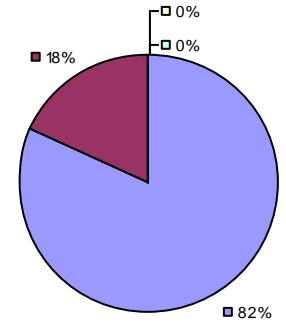

2015-16 PRINCIPAL EVALUATION RESULTS NOT SHOWN DUE TO SUPPRESSION*

* Data is suppressed if 100% of teachers/principals received the same rating or if the total teachers/principals in an LEA is less than five.

** For evaluations completed under Education Law 3012-c during the 2015-16 school year, student growth measures including NYS grades 3-8 ELA/Math assessments were excluded from evaluation results.

2015-16 TEACHER EVALUATION RESULTS

Student Growth

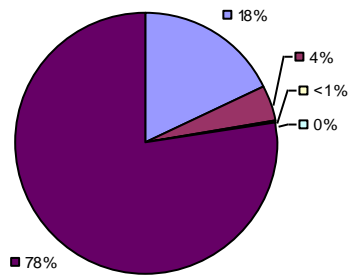

Local Measures

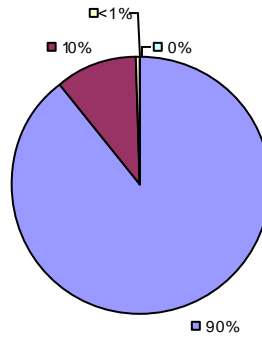

Other Measures

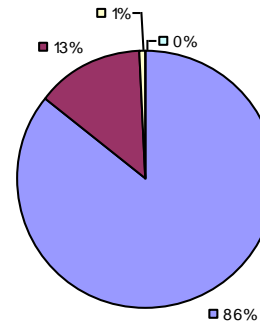

Overall Composite

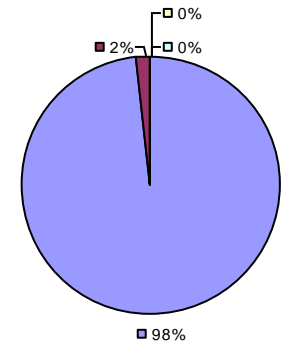

2015-16 PRINCIPAL EVALUATION RESULTS NOT SHOWN DUE TO SUPPRESSION*

* Data is suppressed if 100% of teachers/principals received the same rating or if the total teachers/principals in an LEA is less than five.

** For evaluations completed under Education Law 3012-c during the 2015-16 school year, student growth measures including NYS grades 3-8 ELA/Math assessments were excluded from evaluation results.

Student Growth

Local measures results not shown due to suppression* Other measures results not shown due to suppression*

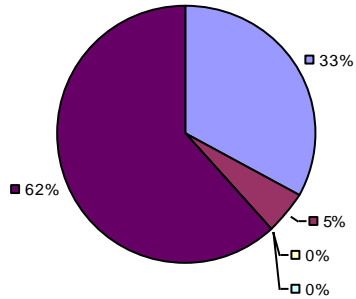

Overall Composite

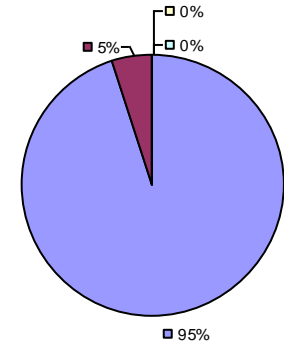

2015-16 PRINCIPAL EVALUATION RESULTS

Student Growth

Local Measures

Other measures results not shown due to suppression*

Overall Composite

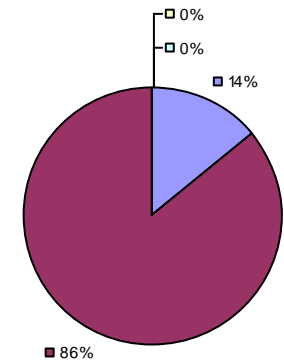
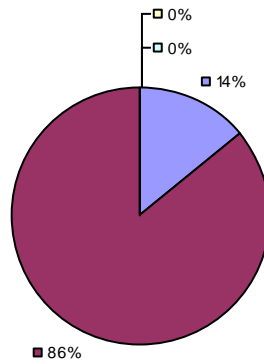
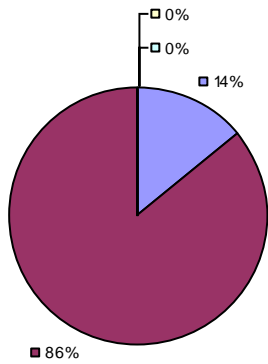

* Data is suppressed if 100% of teachers/principals received the same rating or if the total teachers/principals in an LEA is less than five.

** For evaluations completed under Education Law 3012-c during the 2015-16 school year, student growth measures including NYS grades 3-8 ELA/Math assessments were excluded from evaluation results.

2015-16 TEACHER EVALUATION RESULTS

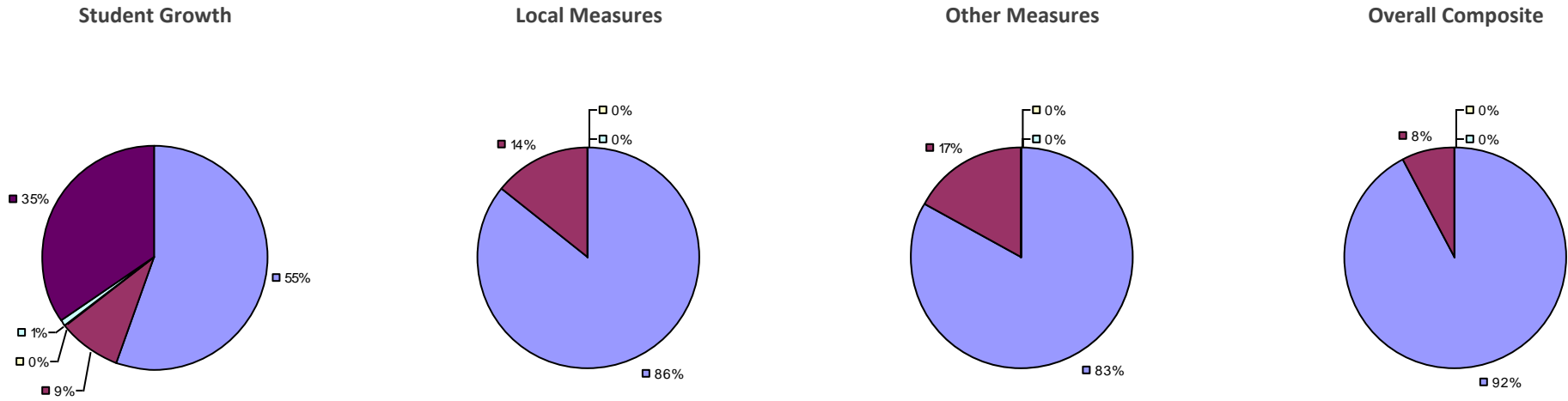

2015-16 PRINCIPAL EVALUATION RESULTS NOT SHOWN DUE TO SUPPRESSION*

* Data is suppressed if 100% of teachers/principals received the same rating or if the total teachers/principals in an LEA is less than five.

** For evaluations completed under Education Law 3012-c during the 2015-16 school year, student growth measures including NYS grades 3-8 ELA/Math assessments were excluded from evaluation results.

2015-16 TEACHER EVALUATION RESULTS

Student Growth

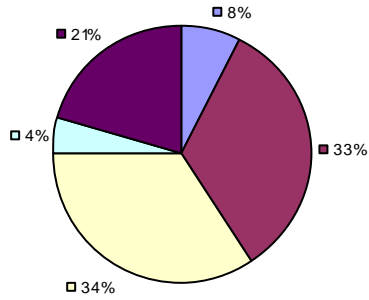

Local Measures

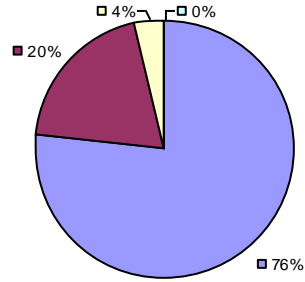

Other Measures

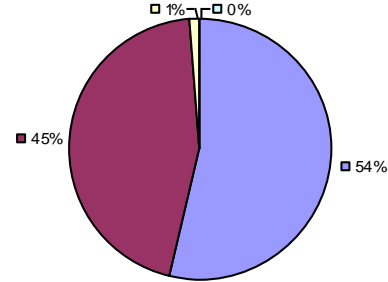

Overall Composite

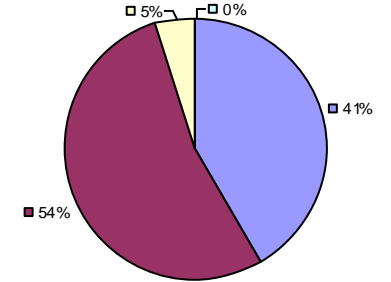

2015-16 PRINCIPAL EVALUATION RESULTS

Student growth results not shown due to suppression*

Local Measures

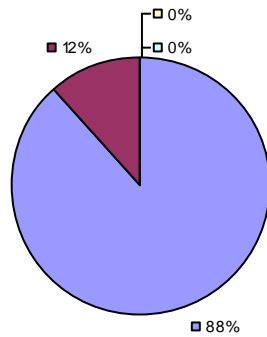

Other Measures

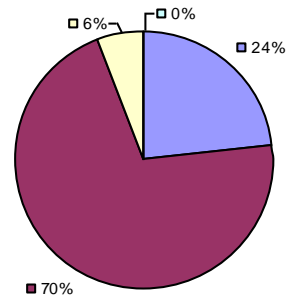

Overall composite not shown due to suppression*

* Data is suppressed if 100% of teachers/principals received the same rating or if the total teachers/principals in an LEA is less than five.

** For evaluations completed under Education Law 3012-c during the 2015-16 school year, student growth measures including NYS grades 3-8 ELA/Math assessments were excluded from evaluation results.

2015-16 TEACHER EVALUATION RESULTS

Student Growth

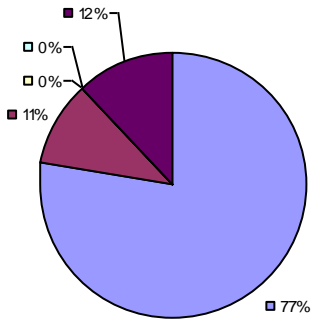

Local Measures

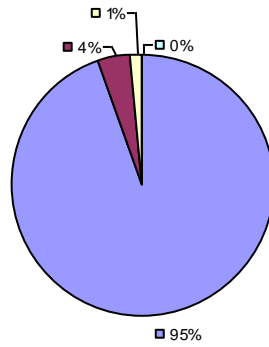

Other measures results not shown due to suppression*

Overall Composite

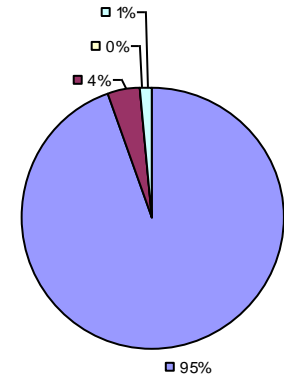

2015-16 PRINCIPAL EVALUATION RESULTS NOT SUBMITTED

* Data is suppressed if 100% of teachers/principals received the same rating or if the total teachers/principals in an LEA is less than five.

** For evaluations completed under Education Law 3012-c during the 2015-16 school year, student growth measures including NYS grades 3-8 ELA/Math assessments were excluded from evaluation results.

2015-16 TEACHER EVALUATION RESULTS

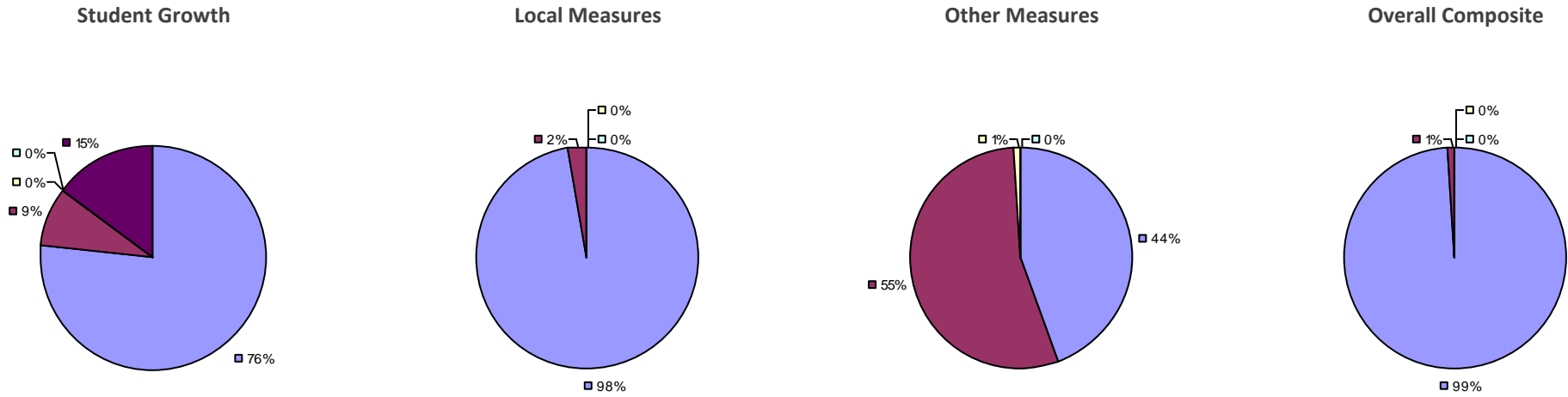

2015-16 PRINCIPAL EVALUATION RESULTS NOT SHOWN DUE TO SUPPRESSION*

* Data is suppressed if 100% of teachers/principals received the same rating or if the total teachers/principals in an LEA is less than five.

** For evaluations completed under Education Law 3012-c during the 2015-16 school year, student growth measures including NYS grades 3-8 ELA/Math assessments were excluded from evaluation results.

2015-16 TEACHER EVALUATION RESULTS

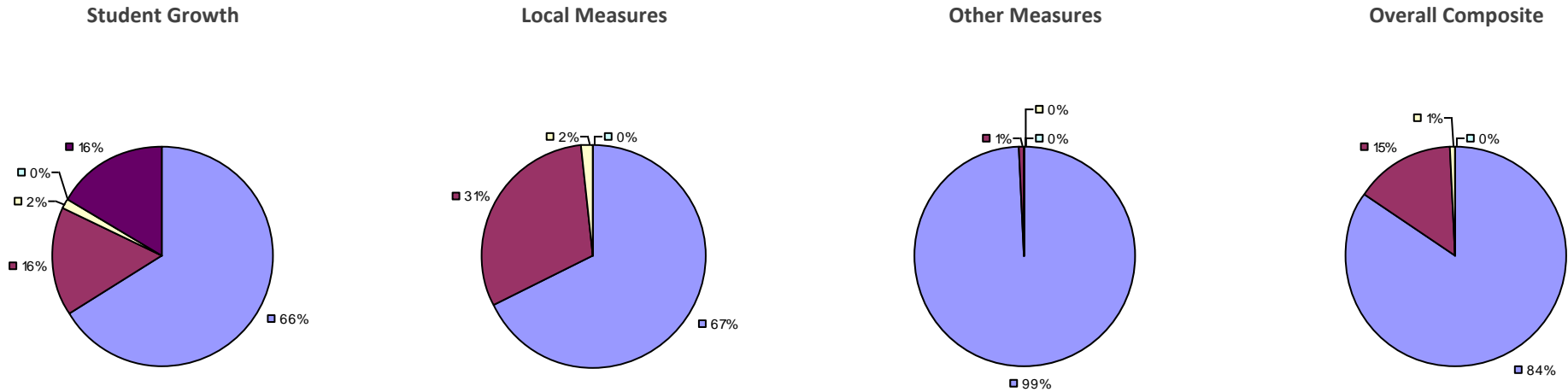

2015-16 PRINCIPAL EVALUATION RESULTS NOT SHOWN DUE TO SUPPRESSION*

* Data is suppressed if 100% of teachers/principals received the same rating or if the total teachers/principals in an LEA is less than five.

** For evaluations completed under Education Law 3012-c during the 2015-16 school year, student growth measures including NYS grades 3-8 ELA/Math assessments were excluded from evaluation results.

Student Growth

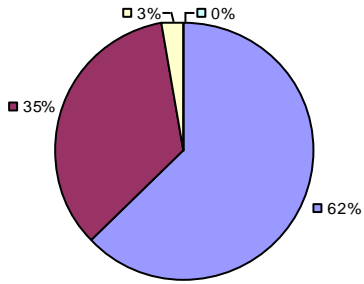

Local Measures

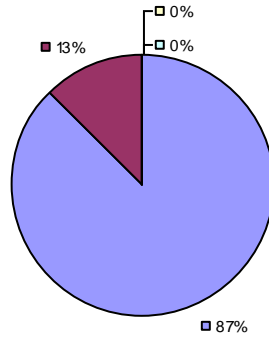

Other Measures

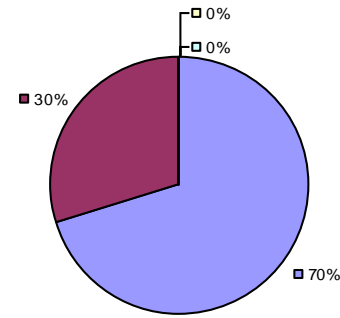

Overall Composite

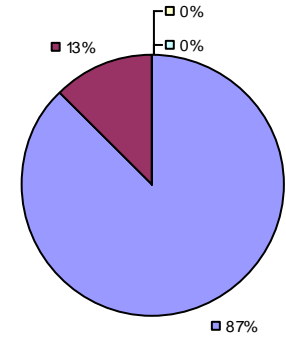

2015-16 PRINCIPAL EVALUATION RESULTS NOT SHOWN DUE TO SUPPRESSION*

* Data is suppressed if 100% of teachers/principals received the same rating or if the total teachers/principals in an LEA is less than five.

** For evaluations completed under Education Law 3012-c during the 2015-16 school year, student growth measures including NYS grades 3-8 ELA/Math assessments were excluded from evaluation results.

2015-16 TEACHER EVALUATION RESULTS

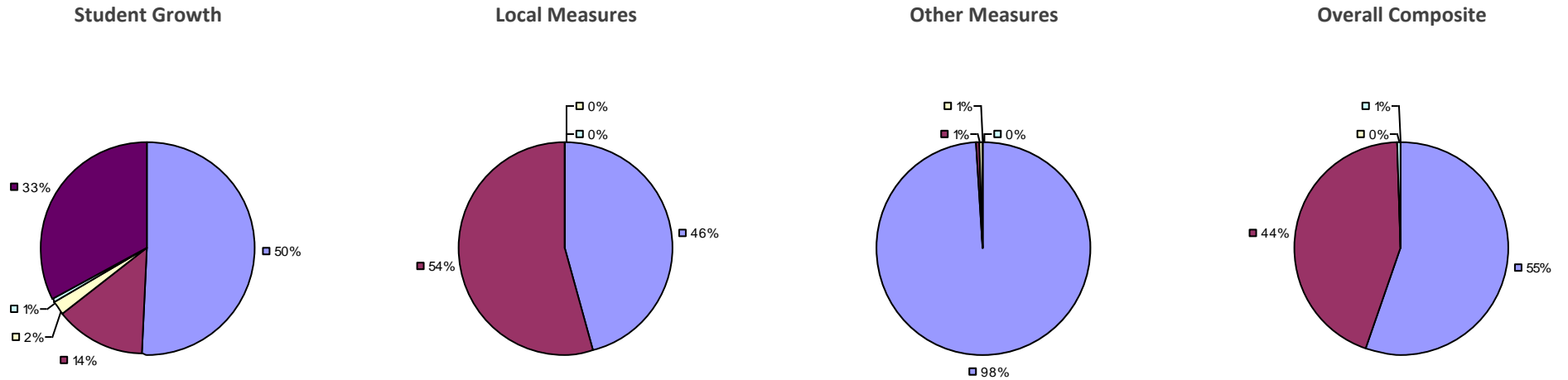

2015-16 PRINCIPAL EVALUATION RESULTS

Student growth results not shown due to suppression*

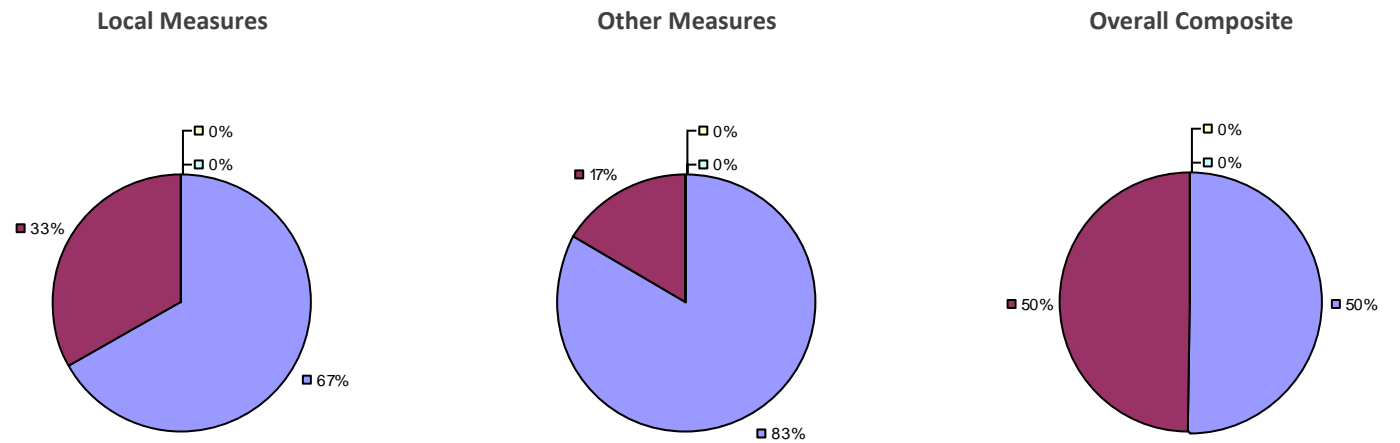

* Data is suppressed if 100% of teachers/principals received the same rating or if the total teachers/principals in an LEA is less than five.

** For evaluations completed under Education Law 3012-c during the 2015-16 school year, student growth measures including NYS grades 3-8 ELA/Math assessments were excluded from evaluation results.

2015-16 TEACHER EVALUATION RESULTS

Student Growth

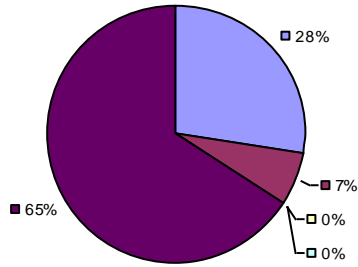

Local Measures

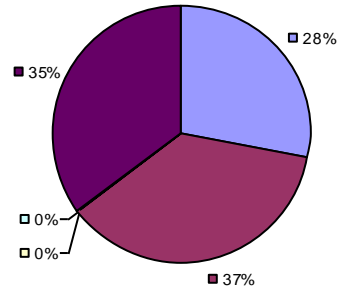

Other Measures

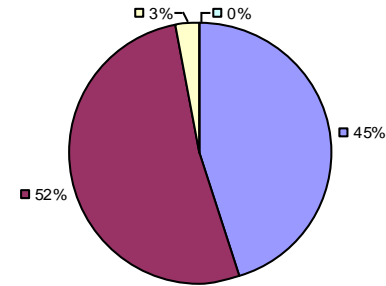

Overall Composite

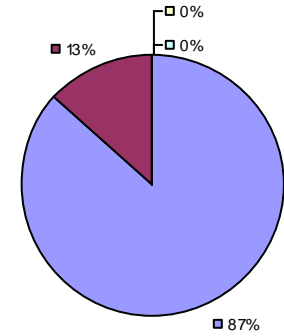

2015-16 PRINCIPAL EVALUATION RESULTS NOT SHOWN DUE TO SUPPRESSION*

* Data is suppressed if 100% of teachers/principals received the same rating or if the total teachers/principals in an LEA is less than five.

** For evaluations completed under Education Law 3012-c during the 2015-16 school year, student growth measures including NYS grades 3-8 ELA/Math assessments were excluded from evaluation results.

2015-16 TEACHER EVALUATION RESULTS

Student Growth

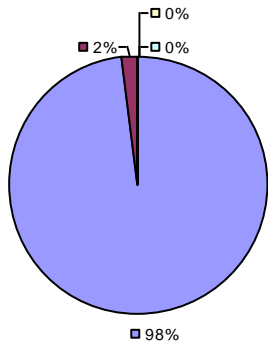

Local Measures

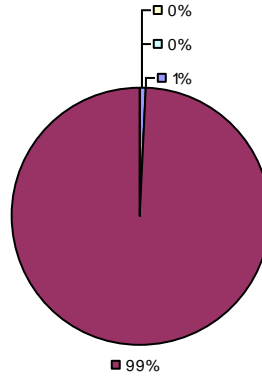

Other Measures

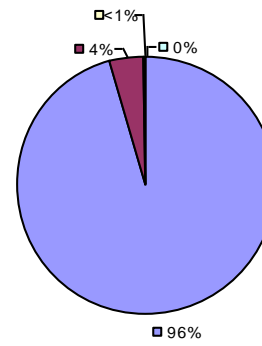

Overall Composite

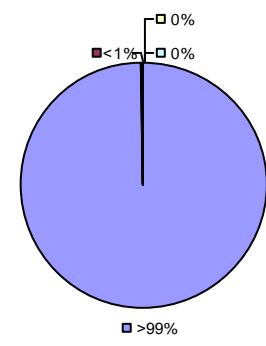

2015-16 PRINCIPAL EVALUATION RESULTS

Student growth results not shown due to suppression*

Local measures results not shown due to suppression*

Other Measures

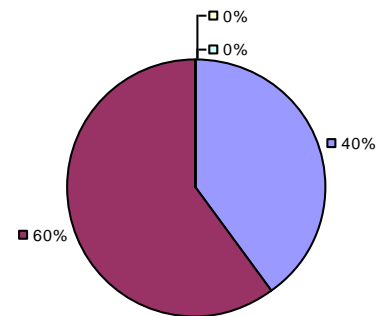

Overall Composite

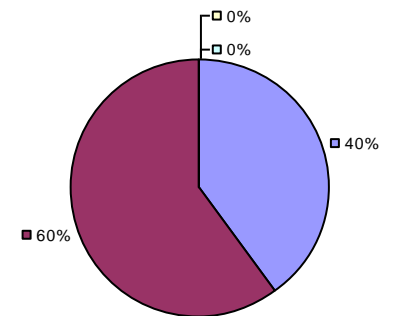

* Data is suppressed if 100% of teachers/principals received the same rating or if the total teachers/principals in an LEA is less than five.

** For evaluations completed under Education Law 3012-c during the 2015-16 school year, student growth measures including NYS grades 3-8 ELA/Math assessments were excluded from evaluation results.

Student Growth

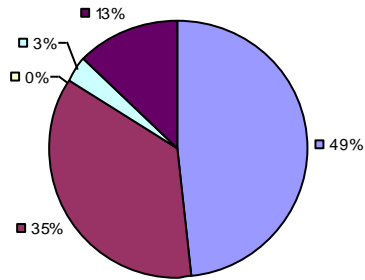

Local Measures

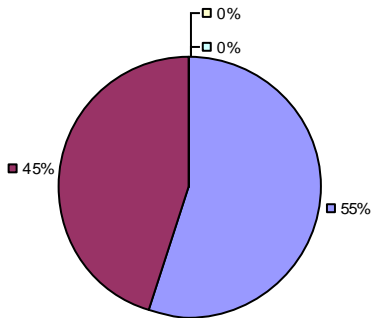

Other Measures

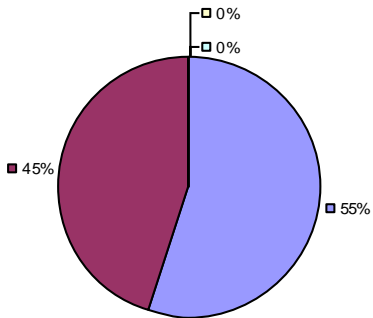

Overall Composite

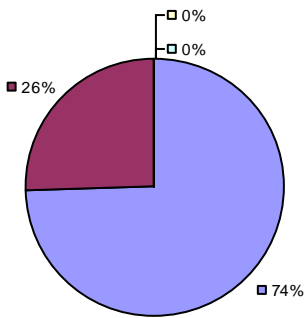

2015-16 PRINCIPAL EVALUATION RESULTS NOT SHOWN DUE TO SUPPRESSION*

* Data is suppressed if 100% of teachers/principals received the same rating or if the total teachers/principals in an LEA is less than five.

** For evaluations completed under Education Law 3012-c during the 2015-16 school year, student growth measures including NYS grades 3-8 ELA/Math assessments were excluded from evaluation results.

Student Growth

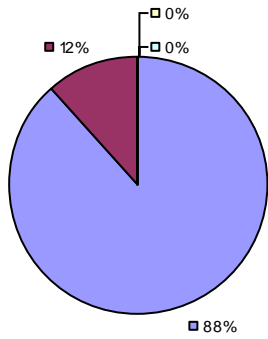

Local Measures

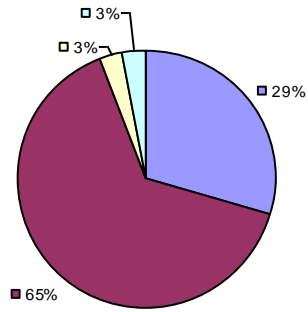

Other Measures

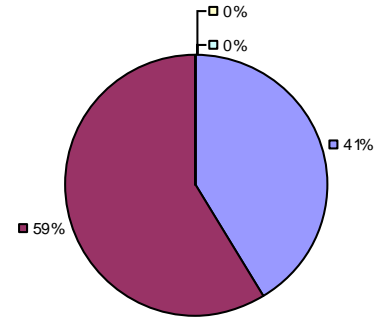

Overall Composite

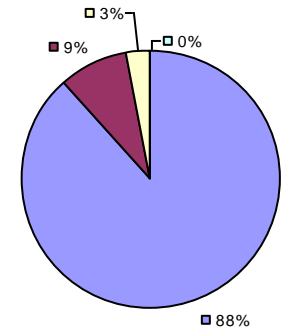

2015-16 PRINCIPAL EVALUATION RESULTS NOT SHOWN DUE TO SUPPRESSION*

* Data is suppressed if 100% of teachers/principals received the same rating or if the total teachers/principals in an LEA is less than five.

** For evaluations completed under Education Law 3012-c during the 2015-16 school year, student growth measures including NYS grades 3-8 ELA/Math assessments were excluded from evaluation results.

Student Growth

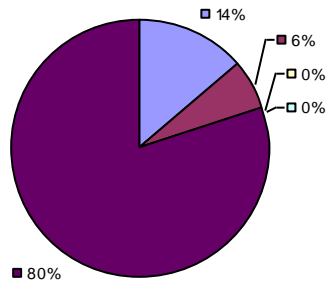

Local Measures

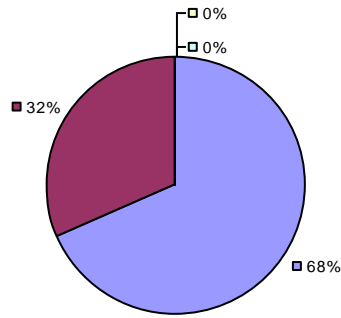

Other Measures

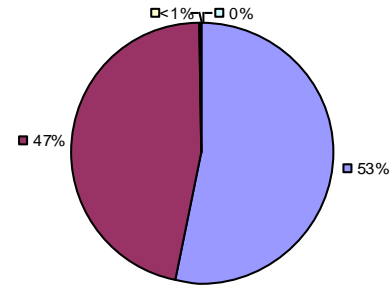

Overall Composite

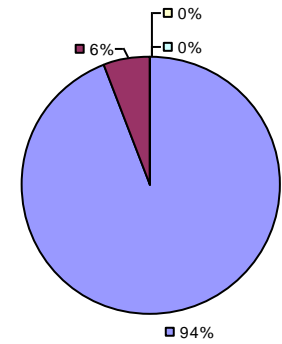

2015-16 PRINCIPAL EVALUATION RESULTS

*Student growth results not shown due to suppression**

Local Measures

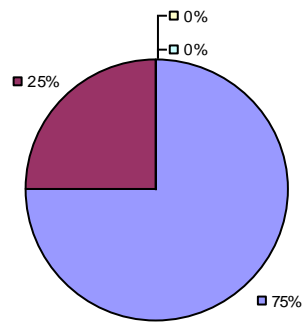

Other Measures

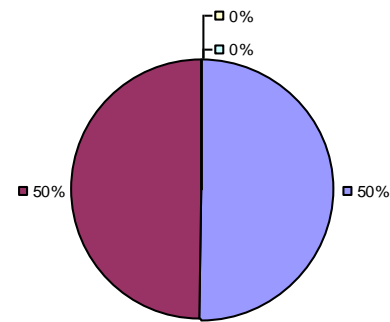

*Overall composite not shown due to suppression**

* Data is suppressed if 100% of teachers/principals received the same rating or if the total teachers/principals in an LEA is less than five.

** For evaluations completed under Education Law 3012-c during the 2015-16 school year, student growth measures including NYS grades 3-8 ELA/Math assessments were excluded from evaluation results.

Student Growth

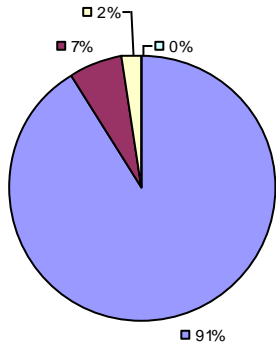

Local Measures

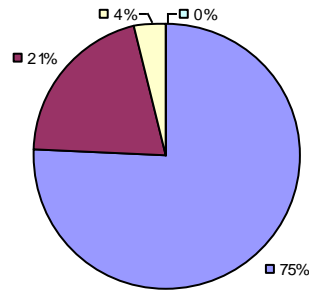

Other Measures

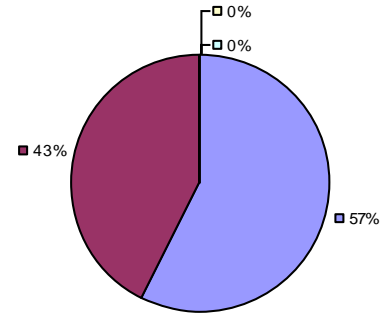

Overall Composite

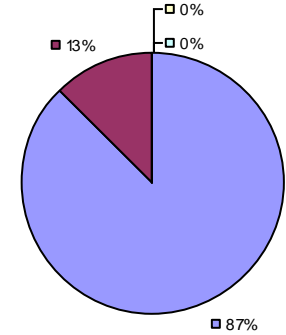

2015-16 PRINCIPAL EVALUATION RESULTS NOT SHOWN DUE TO SUPPRESSION*

* Data is suppressed if 100% of teachers/principals received the same rating or if the total teachers/principals in an LEA is less than five.

** For evaluations completed under Education Law 3012-c during the 2015-16 school year, student growth measures including NYS grades 3-8 ELA/Math assessments were excluded from evaluation results.

2015-16 TEACHER EVALUATION RESULTS

Student Growth

Local measures results not shown due to suppression*

Other Measures

Overall Composite

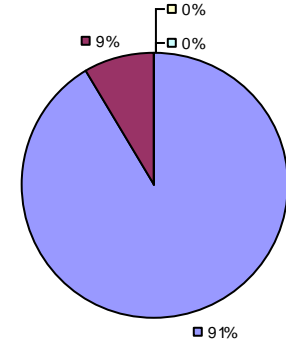
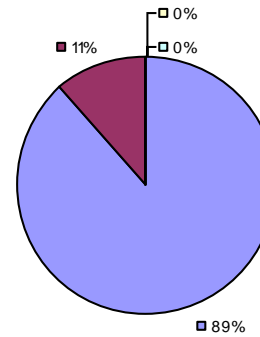
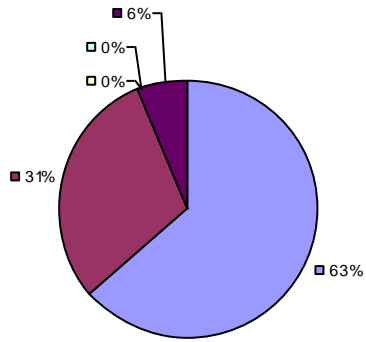

2015-16 PRINCIPAL EVALUATION RESULTS

Student growth results not shown due to suppression*

Local measures results not shown due to suppression*

Other measures results not shown due to suppression*

Overall Composite

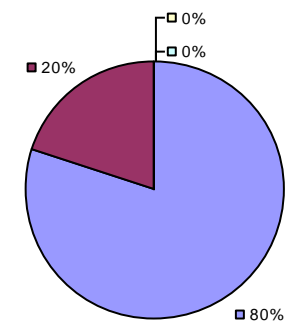

* Data is suppressed if 100% of teachers/principals received the same rating or if the total teachers/principals in an LEA is less than five.

** For evaluations completed under Education Law 3012-c during the 2015-16 school year, student growth measures including NYS grades 3-8 ELA/Math assessments were excluded from evaluation results.

Student Growth

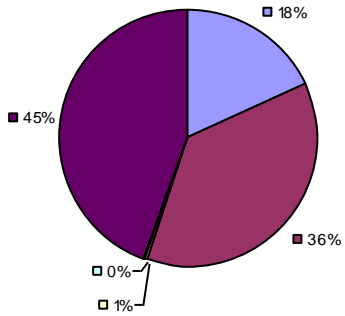

Local Measures

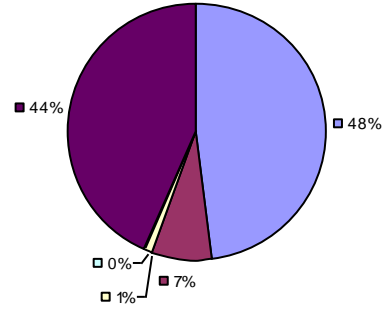

Other Measures

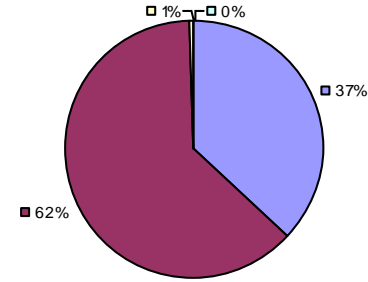

Overall Composite

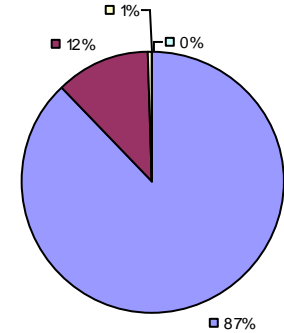

2015-16 PRINCIPAL EVALUATION RESULTS NOT SHOWN DUE TO SUPPRESSION*

* Data is suppressed if 100% of teachers/principals received the same rating or if the total teachers/principals in an LEA is less than five.

** For evaluations completed under Education Law 3012-c during the 2015-16 school year, student growth measures including NYS grades 3-8 ELA/Math assessments were excluded from evaluation results.

Student Growth

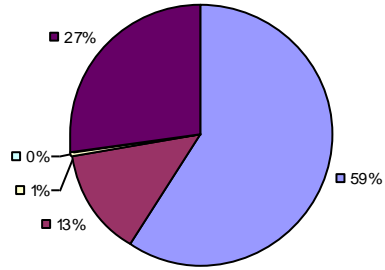

Local Measures

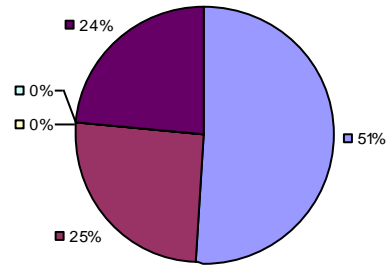

Other Measures

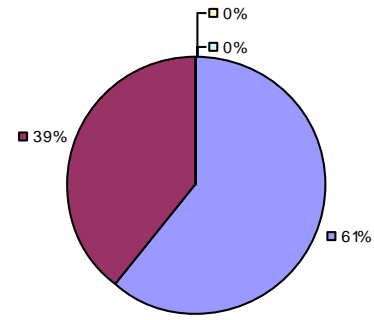

Overall Composite

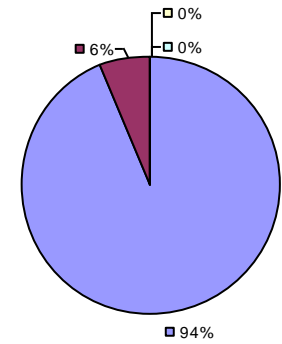

2015-16 PRINCIPAL EVALUATION RESULTS NOT SHOWN DUE TO SUPPRESSION*

* Data is suppressed if 100% of teachers/principals received the same rating or if the total teachers/principals in an LEA is less than five.

** For evaluations completed under Education Law 3012-c during the 2015-16 school year, student growth measures including NYS grades 3-8 ELA/Math assessments were excluded from evaluation results.

Student Growth

Local measures results not shown due to suppression*

Other Measures

Overall Composite

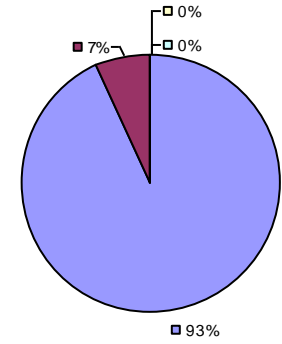
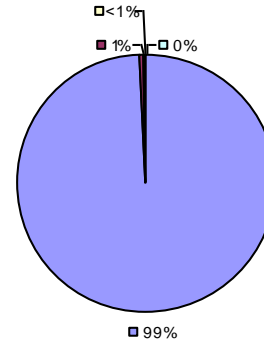
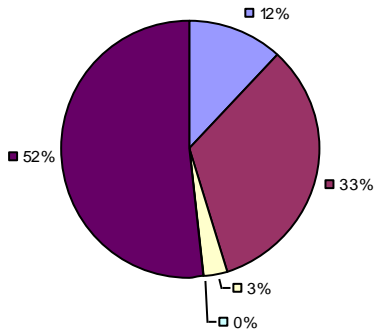

2015-16 PRINCIPAL EVALUATION RESULTS

Student growth results not shown due to suppression*

Local measures results not shown due to suppression*

Other Measures

Overall composite not shown due to suppression*

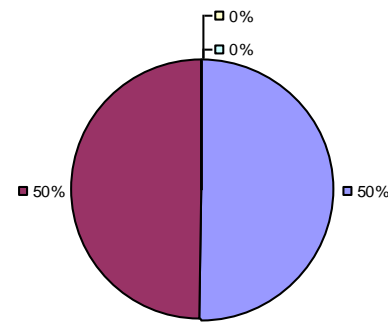

* Data is suppressed if 100% of teachers/principals received the same rating or if the total teachers/principals in an LEA is less than five.

** For evaluations completed under Education Law 3012-c during the 2015-16 school year, student growth measures including NYS grades 3-8 ELA/Math assessments were excluded from evaluation results.

Student growth results not shown due to suppression*

Local Measures

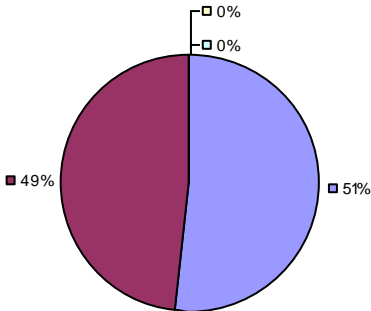

Other Measures

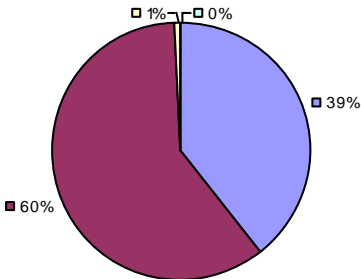

Overall Composite

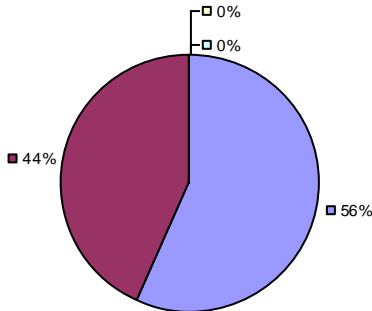

2015-16 PRINCIPAL EVALUATION RESULTS NOT SHOWN DUE TO SUPPRESSION*

* Data is suppressed if 100% of teachers/principals received the same rating or if the total teachers/principals in an LEA is less than five.

** For evaluations completed under Education Law 3012-c during the 2015-16 school year, student growth measures including NYS grades 3-8 ELA/Math assessments were excluded from evaluation results.

Student Growth

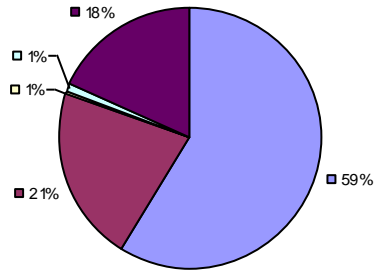

Local Measures

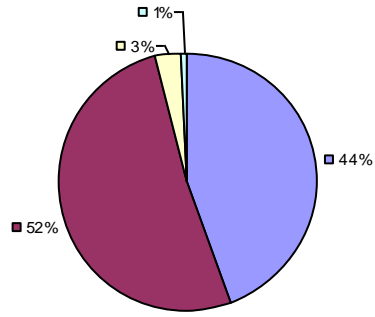

Other Measures

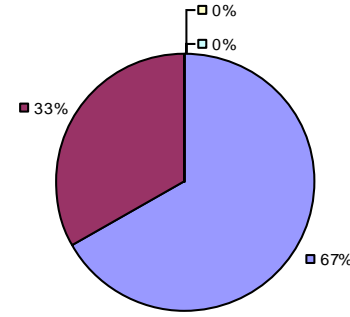

Overall Composite

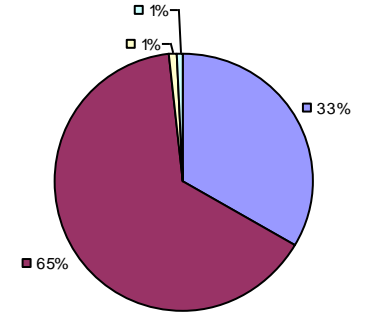

2015-16 PRINCIPAL EVALUATION RESULTS NOT SHOWN DUE TO SUPPRESSION*

* Data is suppressed if 100% of teachers/principals received the same rating or if the total teachers/principals in an LEA is less than five.

** For evaluations completed under Education Law 3012-c during the 2015-16 school year, student growth measures including NYS grades 3-8 ELA/Math assessments were excluded from evaluation results.

Student Growth

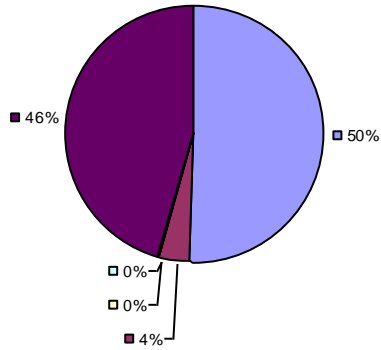

Local Measures

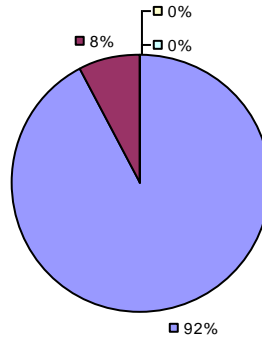

Other Measures

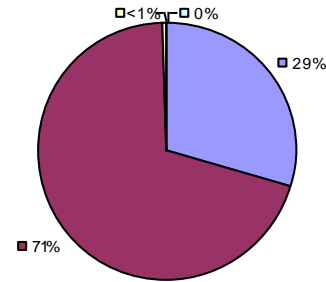

Overall Composite

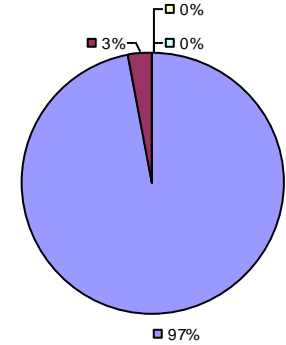

2015-16 PRINCIPAL EVALUATION RESULTS NOT SHOWN DUE TO SUPPRESSION*

* Data is suppressed if 100% of teachers/principals received the same rating or if the total teachers/principals in an LEA is less than five.

** For evaluations completed under Education Law 3012-c during the 2015-16 school year, student growth measures including NYS grades 3-8 ELA/Math assessments were excluded from evaluation results.

2015-16 TEACHER EVALUATION RESULTS

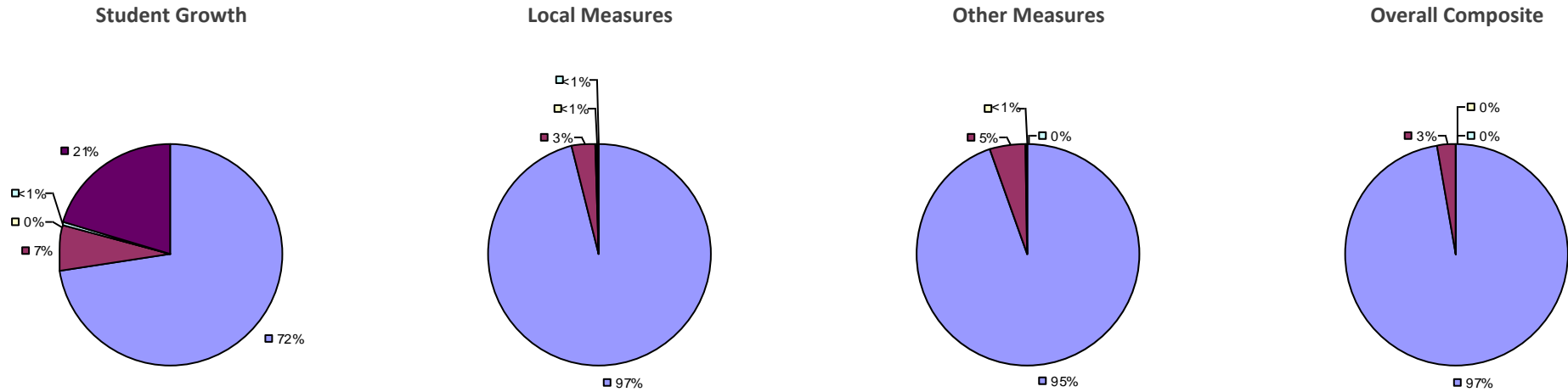

2015-16 PRINCIPAL EVALUATION RESULTS NOT SHOWN DUE TO SUPPRESSION*

* Data is suppressed if 100% of teachers/principals received the same rating or if the total teachers/principals in an LEA is less than five.

** For evaluations completed under Education Law 3012-c during the 2015-16 school year, student growth measures including NYS grades 3-8 ELA/Math assessments were excluded from evaluation results.

Student Growth

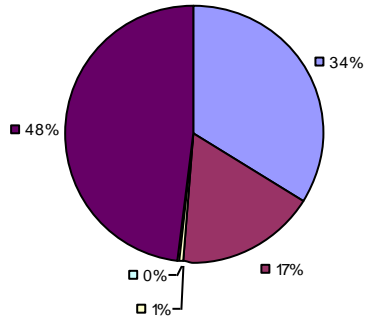

Local Measures

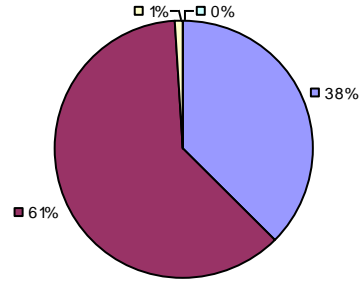

Other Measures

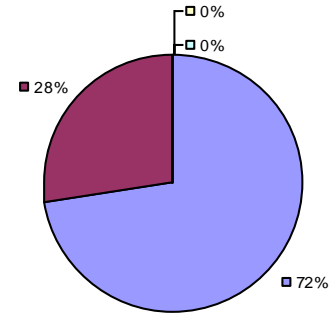

Overall Composite

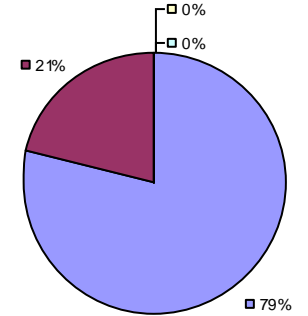

2015-16 PRINCIPAL EVALUATION RESULTS

Student Growth

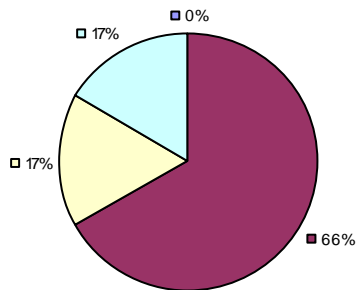

Local Measures

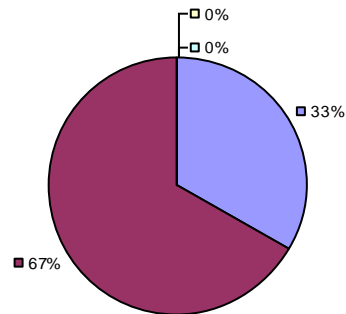

Other Measures

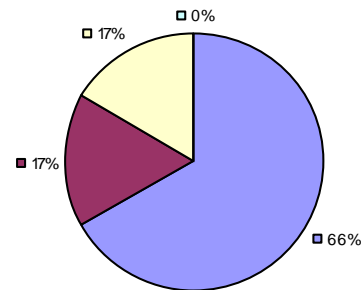

Overall Composite

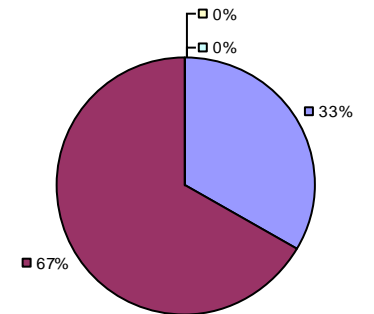

* Data is suppressed if 100% of teachers/principals received the same rating or if the total teachers/principals in an LEA is less than five.

** For evaluations completed under Education Law 3012-c during the 2015-16 school year, student growth measures including NYS grades 3-8 ELA/Math assessments were excluded from evaluation results.

Student Growth

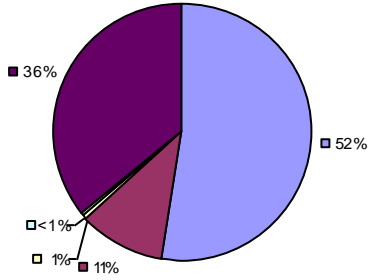

Local Measures

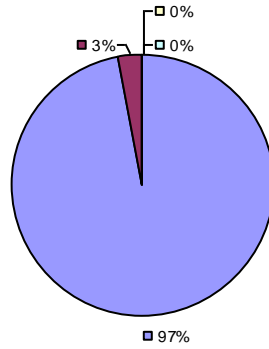

Other Measures

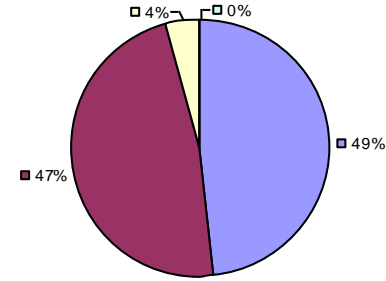

Overall Composite

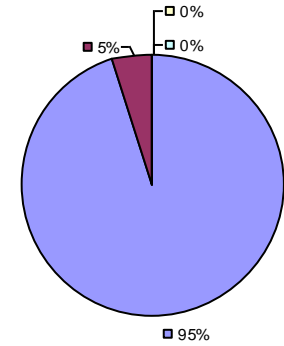

2015-16 PRINCIPAL EVALUATION RESULTS

*Student growth results not shown due to suppression**

*Local measures results not shown due to suppression**

Other Measures

*Overall composite not shown due to suppression**

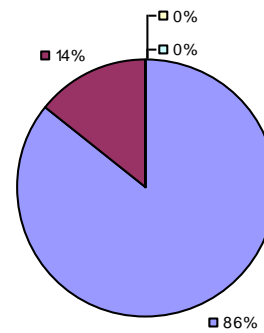

* Data is suppressed if 100% of teachers/principals received the same rating or if the total teachers/principals in an LEA is less than five.

** For evaluations completed under Education Law 3012-c during the 2015-16 school year, student growth measures including NYS grades 3-8 ELA/Math assessments were excluded from evaluation results.

Student Growth

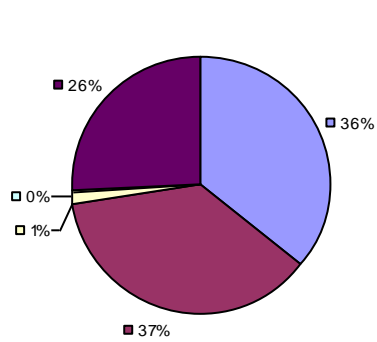

Local Measures

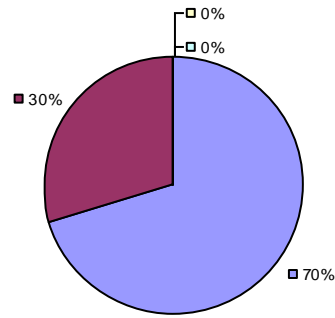

Other Measures

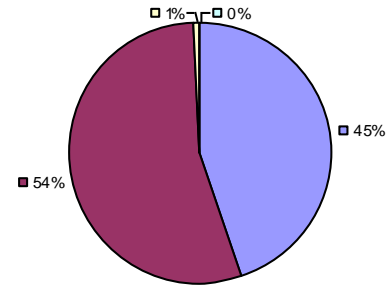

Overall Composite

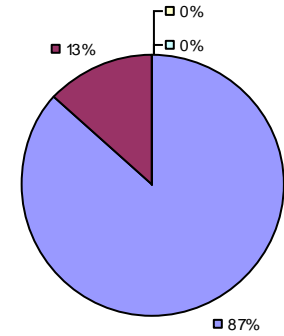

2015-16 PRINCIPAL EVALUATION RESULTS

Student growth results not shown due to suppression*

Local Measures

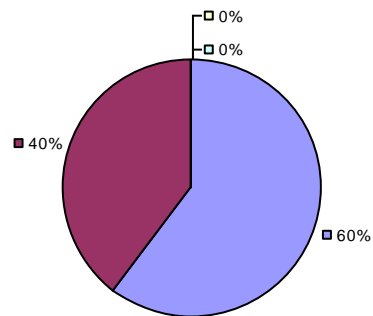

Other Measures

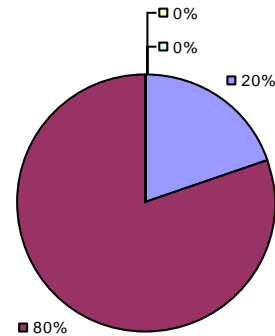

Overall composite not shown due to suppression*

* Data is suppressed if 100% of teachers/principals received the same rating or if the total teachers/principals in an LEA is less than five.

** For evaluations completed under Education Law 3012-c during the 2015-16 school year, student growth measures including NYS grades 3-8 ELA/Math assessments were excluded from evaluation results.

2015-16 TEACHER EVALUATION RESULTS

Student Growth

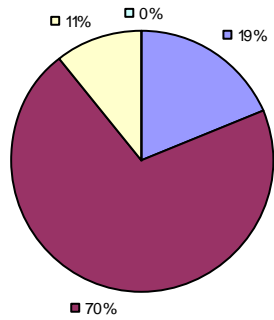

Local Measures

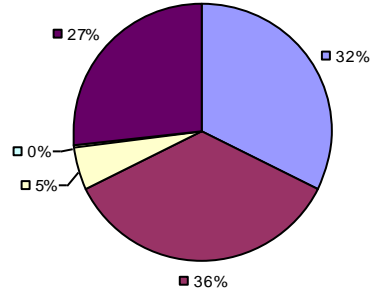

Other Measures

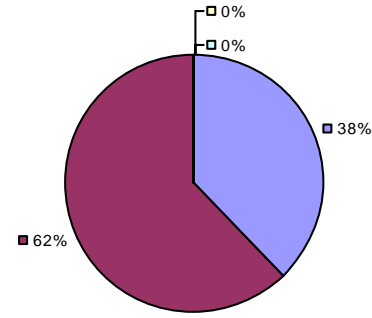

Overall Composite

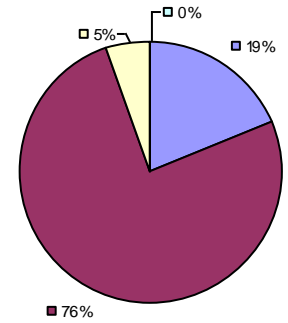

2015-16 PRINCIPAL EVALUATION RESULTS NOT SHOWN DUE TO SUPPRESSION*

* Data is suppressed if 100% of teachers/principals received the same rating or if the total teachers/principals in an LEA is less than five.

** For evaluations completed under Education Law 3012-c during the 2015-16 school year, student growth measures including NYS grades 3-8 ELA/Math assessments were excluded from evaluation results.

Student Growth

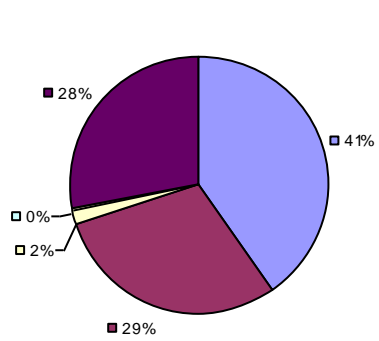

Local Measures

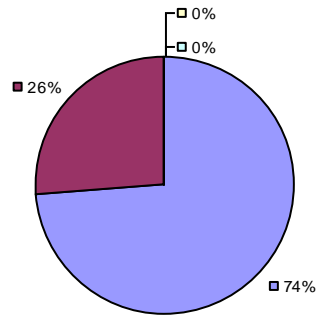

Other Measures

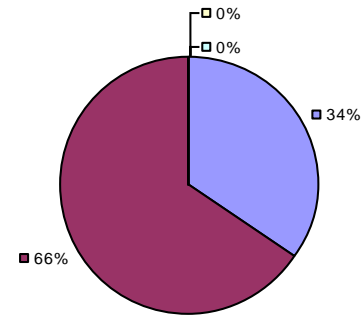

Overall Composite

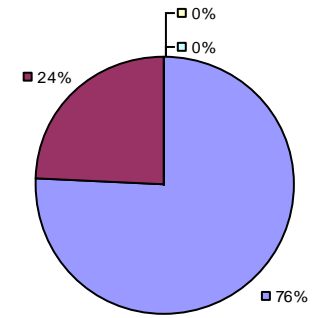

2015-16 PRINCIPAL EVALUATION RESULTS NOT SHOWN DUE TO SUPPRESSION*

* Data is suppressed if 100% of teachers/principals received the same rating or if the total teachers/principals in an LEA is less than five.

** For evaluations completed under Education Law 3012-c during the 2015-16 school year, student growth measures including NYS grades 3-8 ELA/Math assessments were excluded from evaluation results.

Student Growth

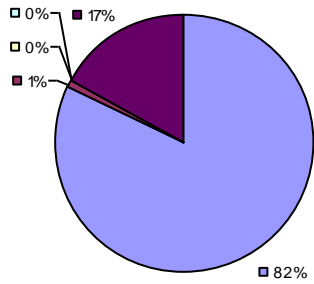

Local Measures

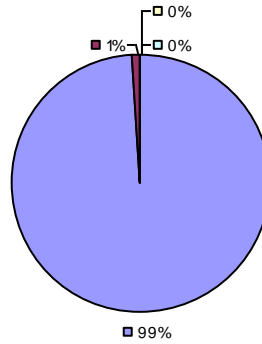

Other Measures

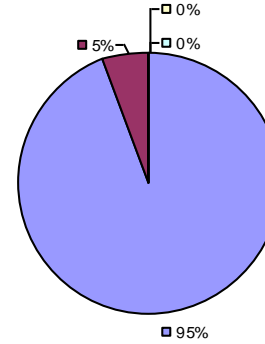

Overall Composite

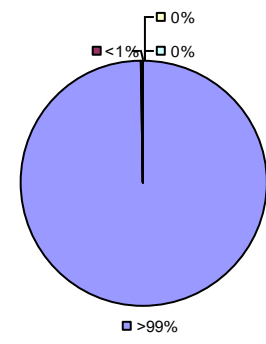

2015-16 PRINCIPAL EVALUATION RESULTS NOT SHOWN DUE TO SUPPRESSION*

* Data is suppressed if 100% of teachers/principals received the same rating or if the total teachers/principals in an LEA is less than five.

** For evaluations completed under Education Law 3012-c during the 2015-16 school year, student growth measures including NYS grades 3-8 ELA/Math assessments were excluded from evaluation results.

Student Growth

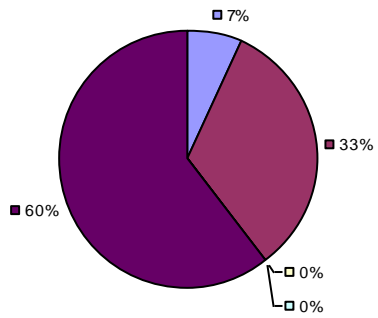

Local Measures

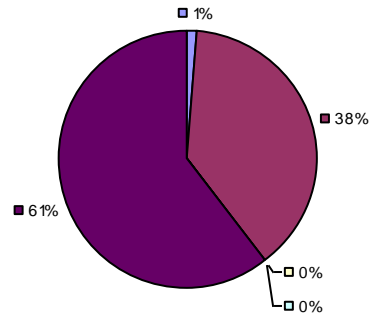

Other Measures

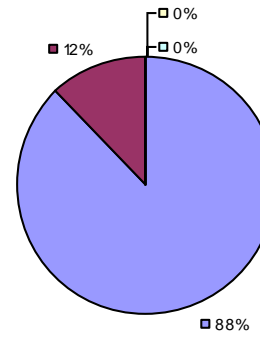

Overall Composite

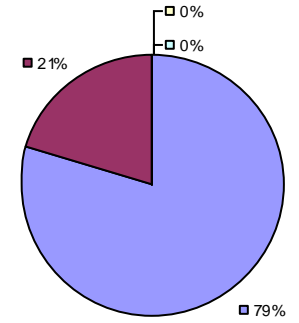

2015-16 PRINCIPAL EVALUATION RESULTS NOT SHOWN DUE TO SUPPRESSION*

* Data is suppressed if 100% of teachers/principals received the same rating or if the total teachers/principals in an LEA is less than five.

** For evaluations completed under Education Law 3012-c during the 2015-16 school year, student growth measures including NYS grades 3-8 ELA/Math assessments were excluded from evaluation results.

2015-16 TEACHER EVALUATION RESULTS

Student Growth

Local measures results not shown due to suppression* Other measures results not shown due to suppression*

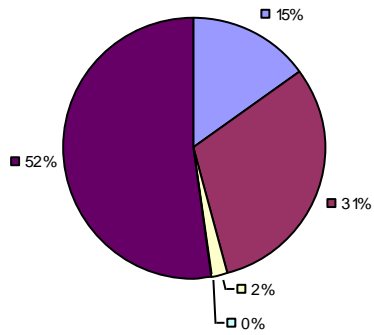

Overall Composite

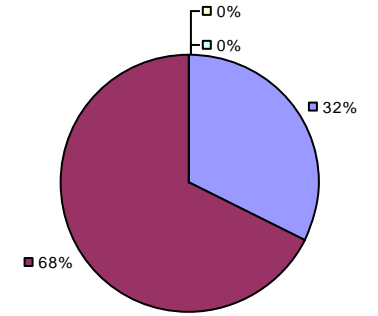

2015-16 PRINCIPAL EVALUATION RESULTS NOT SUBMITTED

* Data is suppressed if 100% of teachers/principals received the same rating or if the total teachers/principals in an LEA is less than five.

** For evaluations completed under Education Law 3012-c during the 2015-16 school year, student growth measures including NYS grades 3-8 ELA/Math assessments were excluded from evaluation results.

2015-16 TEACHER EVALUATION RESULTS

Student Growth

Local measures results not shown due to suppression*

Other Measures

Overall Composite

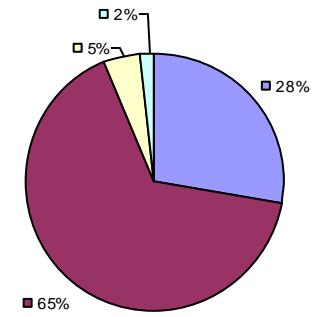
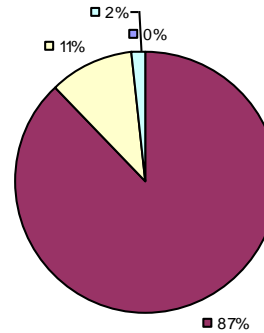
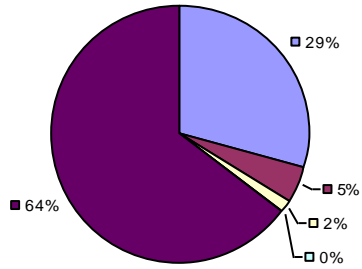

2015-16 PRINCIPAL EVALUATION RESULTS NOT SHOWN DUE TO SUPPRESSION*

* Data is suppressed if 100% of teachers/principals received the same rating or if the total teachers/principals in an LEA is less than five.

** For evaluations completed under Education Law 3012-c during the 2015-16 school year, student growth measures including NYS grades 3-8 ELA/Math assessments were excluded from evaluation results.

2015-16 TEACHER EVALUATION RESULTS

Student Growth

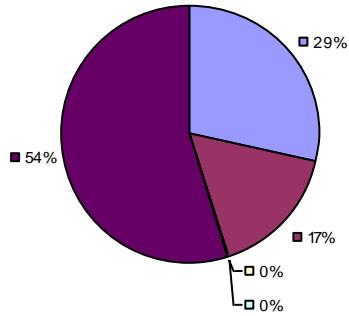

Local Measures

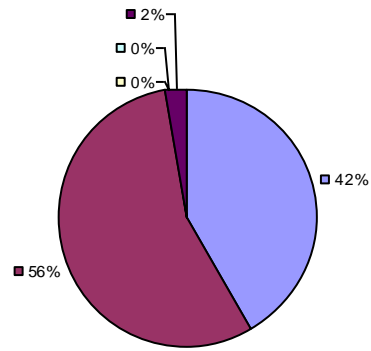

Other measures results not shown due to suppression*

Overall Composite

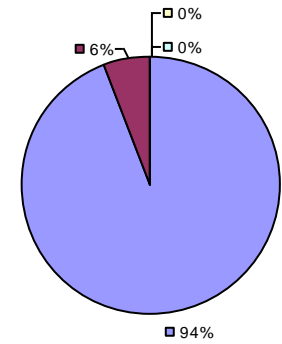

2015-16 PRINCIPAL EVALUATION RESULTS NOT SHOWN DUE TO SUPPRESSION*

* Data is suppressed if 100% of teachers/principals received the same rating or if the total teachers/principals in an LEA is less than five.

** For evaluations completed under Education Law 3012-c during the 2015-16 school year, student growth measures including NYS grades 3-8 ELA/Math assessments were excluded from evaluation results.

Student Growth

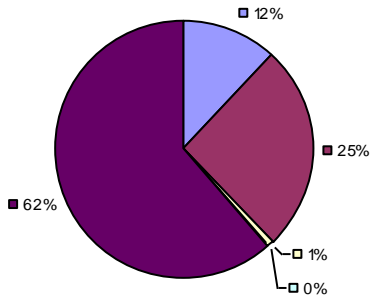

Local Measures

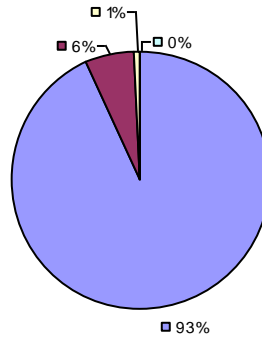

Other measures results not shown due to suppression*

Overall Composite

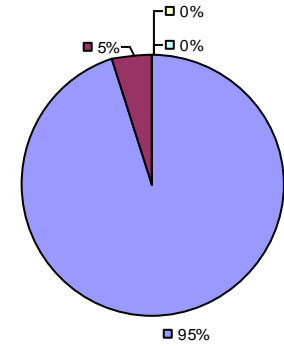

2015-16 PRINCIPAL EVALUATION RESULTS NOT SHOWN DUE TO SUPPRESSION*

* Data is suppressed if 100% of teachers/principals received the same rating or if the total teachers/principals in an LEA is less than five.

** For evaluations completed under Education Law 3012-c during the 2015-16 school year, student growth measures including NYS grades 3-8 ELA/Math assessments were excluded from evaluation results.

Student Growth

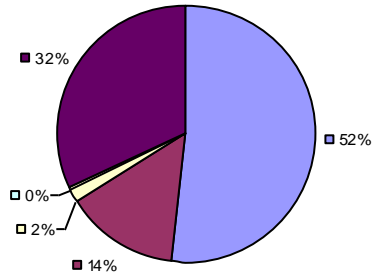

Local Measures

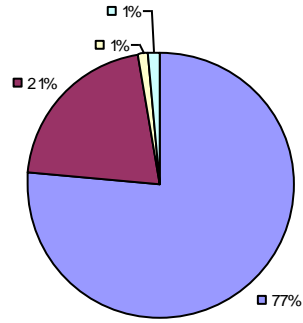

Other Measures

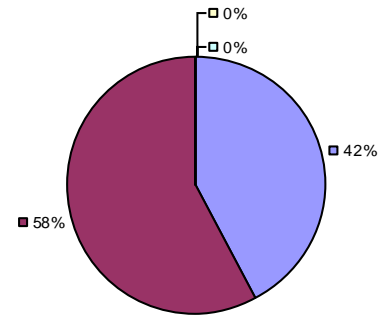

Overall Composite

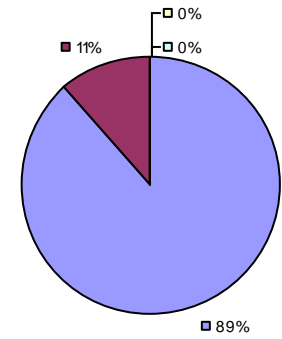

2015-16 PRINCIPAL EVALUATION RESULTS NOT SHOWN DUE TO SUPPRESSION*

* Data is suppressed if 100% of teachers/principals received the same rating or if the total teachers/principals in an LEA is less than five.

** For evaluations completed under Education Law 3012-c during the 2015-16 school year, student growth measures including NYS grades 3-8 ELA/Math assessments were excluded from evaluation results.

2015-16 TEACHER EVALUATION RESULTS

Student Growth

Local measures results not shown due to suppression*

Other Measures

Overall Composite

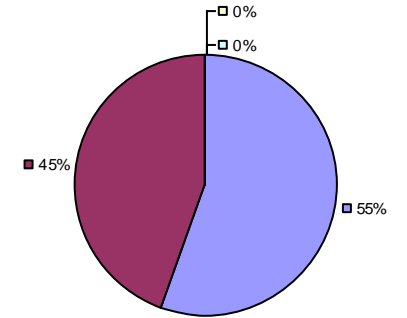
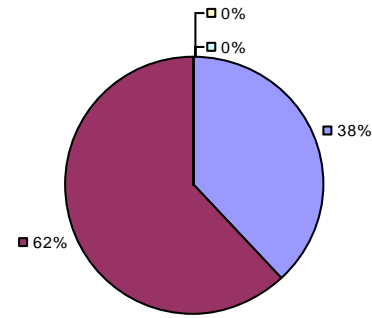
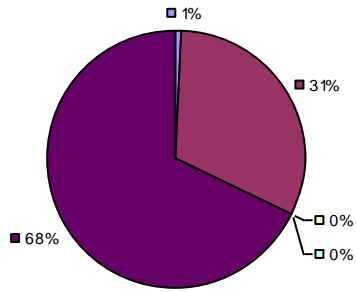

2015-16 PRINCIPAL EVALUATION RESULTS

Student growth results not shown due to suppression*

Local measures results not shown due to suppression*

Other measures results not shown due to suppression*

Overall Composite

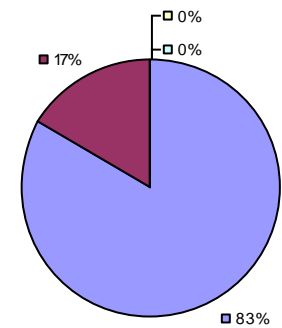

* Data is suppressed if 100% of teachers/principals received the same rating or if the total teachers/principals in an LEA is less than five.

** For evaluations completed under Education Law 3012-c during the 2015-16 school year, student growth measures including NYS grades 3-8 ELA/Math assessments were excluded from evaluation results.

2015-16 TEACHER EVALUATION RESULTS

Student Growth

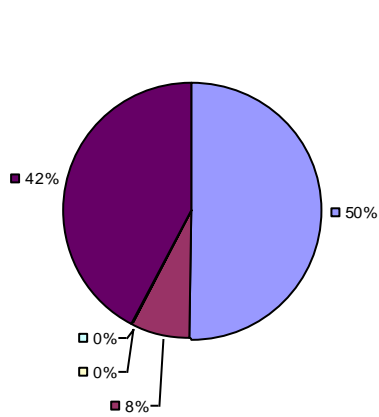

Local Measures

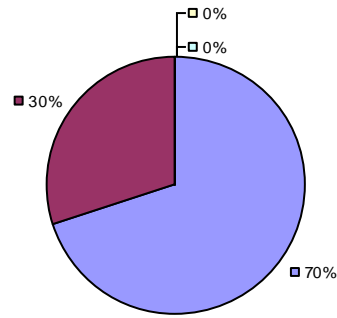

Other Measures

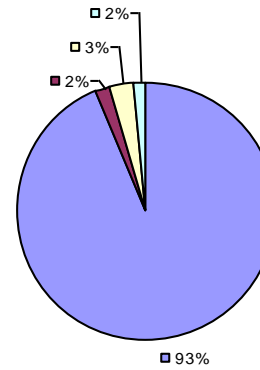

Overall Composite

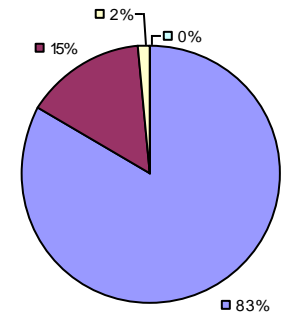

2015-16 PRINCIPAL EVALUATION RESULTS NOT SHOWN DUE TO SUPPRESSION*

* Data is suppressed if 100% of teachers/principals received the same rating or if the total teachers/principals in an LEA is less than five.

** For evaluations completed under Education Law 3012-c during the 2015-16 school year, student growth measures including NYS grades 3-8 ELA/Math assessments were excluded from evaluation results.

Student growth results not shown due to suppression*

Local Measures

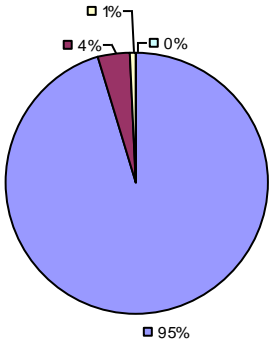

Other Measures

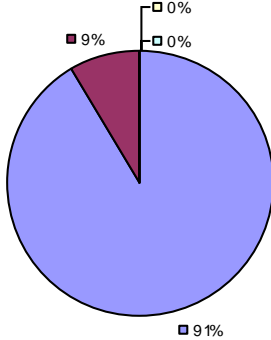

Overall Composite

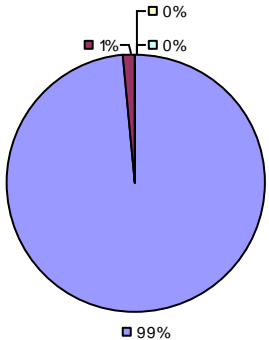

2015-16 PRINCIPAL EVALUATION RESULTS NOT SHOWN DUE TO SUPPRESSION*

* Data is suppressed if 100% of teachers/principals received the same rating or if the total teachers/principals in an LEA is less than five.

** For evaluations completed under Education Law 3012-c during the 2015-16 school year, student growth measures including NYS grades 3-8 ELA/Math assessments were excluded from evaluation results.

Student Growth

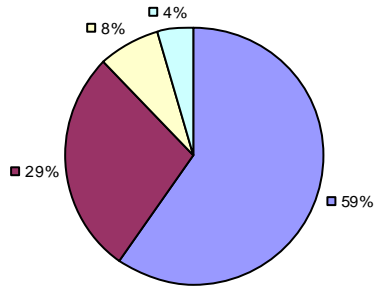

Local Measures

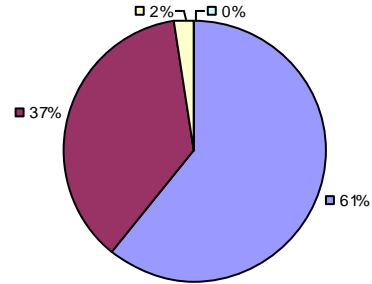

Other Measures

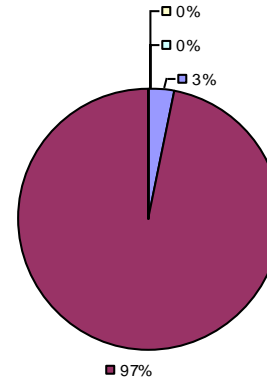

Overall Composite

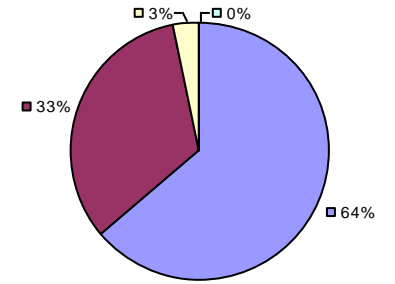

2015-16 PRINCIPAL EVALUATION RESULTS

Student Growth

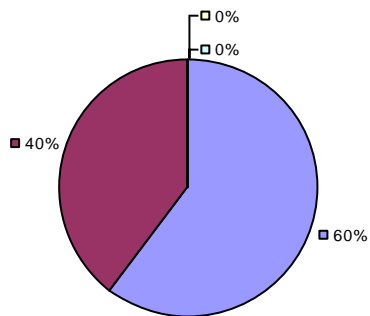

Local Measures

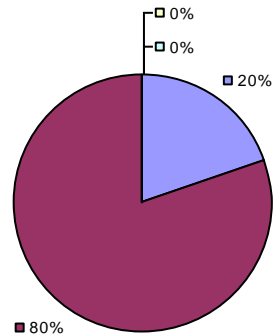

Other Measures

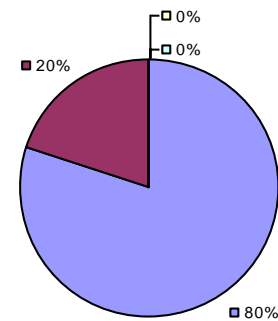

Overall Composite

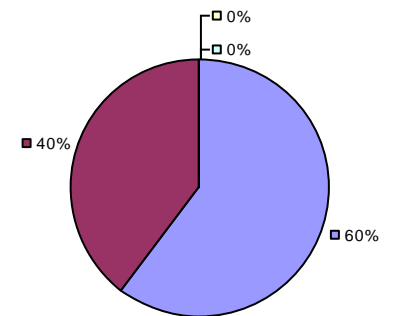

* Data is suppressed if 100% of teachers/principals received the same rating or if the total teachers/principals in an LEA is less than five.

** For evaluations completed under Education Law 3012-c during the 2015-16 school year, student growth measures including NYS grades 3-8 ELA/Math assessments were excluded from evaluation results.

2015-16 TEACHER EVALUATION RESULTS

Student Growth

Local measures results not shown due to suppression*

Other Measures

Overall Composite

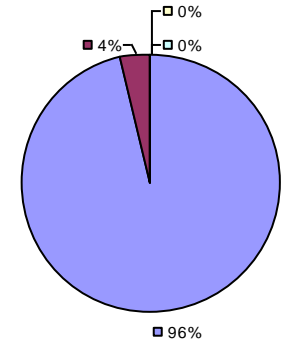
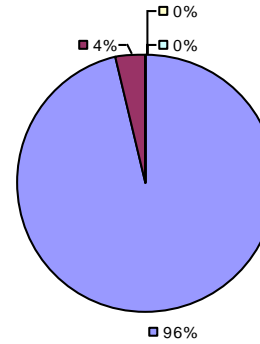
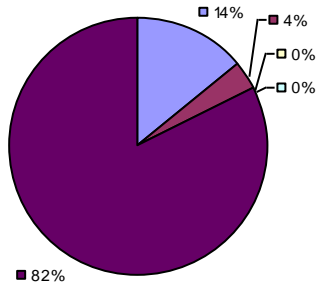

2015-16 PRINCIPAL EVALUATION RESULTS NOT SHOWN DUE TO SUPPRESSION*

* Data is suppressed if 100% of teachers/principals received the same rating or if the total teachers/principals in an LEA is less than five.

** For evaluations completed under Education Law 3012-c during the 2015-16 school year, student growth measures including NYS grades 3-8 ELA/Math assessments were excluded from evaluation results.

Student Growth

Local measures results not shown due to suppression*

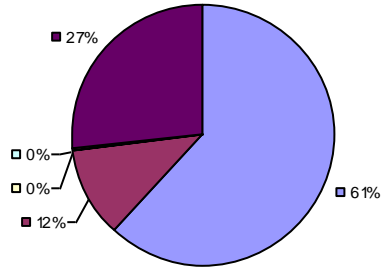

Other Measures

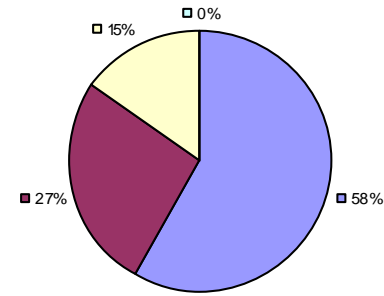

Overall Composite

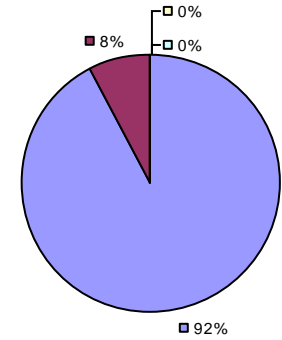

2015-16 PRINCIPAL EVALUATION RESULTS NOT SHOWN DUE TO SUPPRESSION*

* Data is suppressed if 100% of teachers/principals received the same rating or if the total teachers/principals in an LEA is less than five.

** For evaluations completed under Education Law 3012-c during the 2015-16 school year, student growth measures including NYS grades 3-8 ELA/Math assessments were excluded from evaluation results.

Student Growth

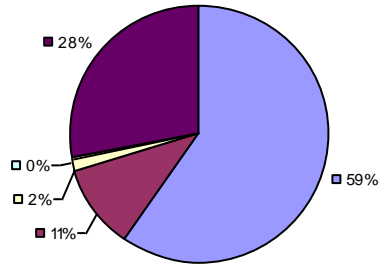

Local Measures

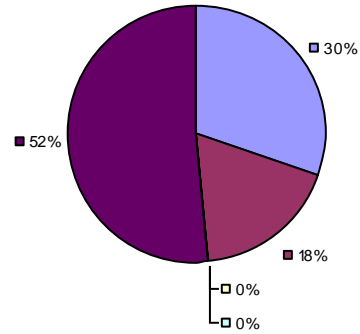

Other Measures

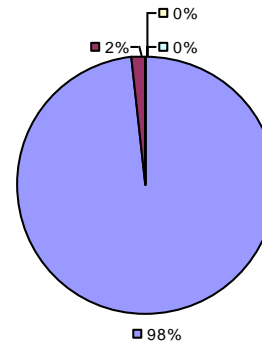

Overall Composite

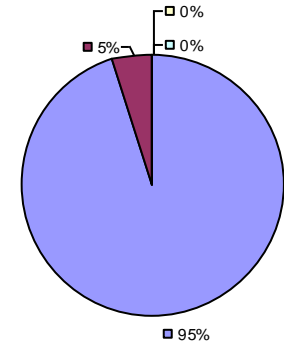

2015-16 PRINCIPAL EVALUATION RESULTS NOT SHOWN DUE TO SUPPRESSION*

* Data is suppressed if 100% of teachers/principals received the same rating or if the total teachers/principals in an LEA is less than five.

** For evaluations completed under Education Law 3012-c during the 2015-16 school year, student growth measures including NYS grades 3-8 ELA/Math assessments were excluded from evaluation results.

Student Growth

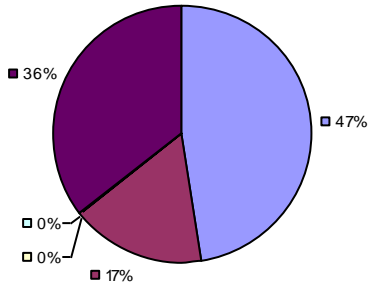

Local Measures

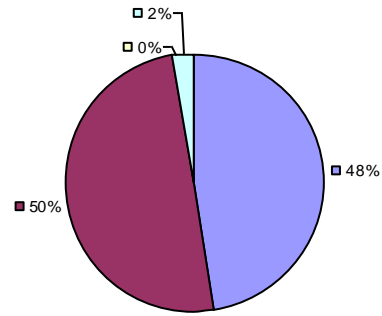

Other Measures

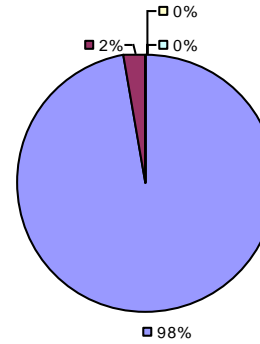

Overall Composite

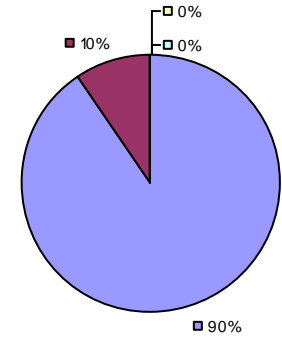

2015-16 PRINCIPAL EVALUATION RESULTS NOT SHOWN DUE TO SUPPRESSION*

* Data is suppressed if 100% of teachers/principals received the same rating or if the total teachers/principals in an LEA is less than five.

** For evaluations completed under Education Law 3012-c during the 2015-16 school year, student growth measures including NYS grades 3-8 ELA/Math assessments were excluded from evaluation results.

2015-16 TEACHER EVALUATION RESULTS

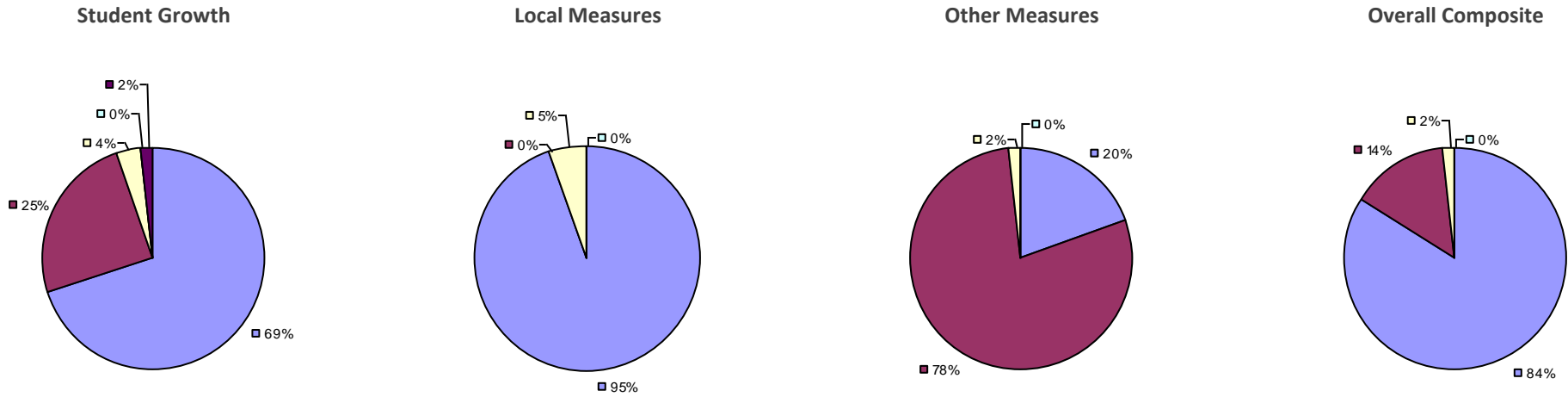

2015-16 PRINCIPAL EVALUATION RESULTS NOT SHOWN DUE TO SUPPRESSION*

* Data is suppressed if 100% of teachers/principals received the same rating or if the total teachers/principals in an LEA is less than five.

** For evaluations completed under Education Law 3012-c during the 2015-16 school year, student growth measures including NYS grades 3-8 ELA/Math assessments were excluded from evaluation results.

Student growth results not shown due to suppression*

Local Measures

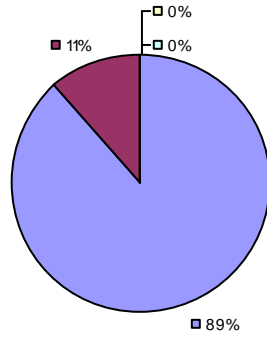

Other Measures

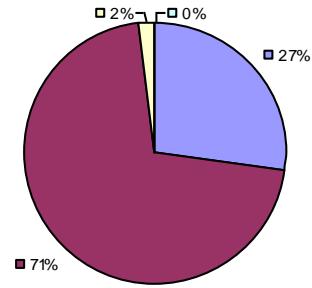

Overall Composite

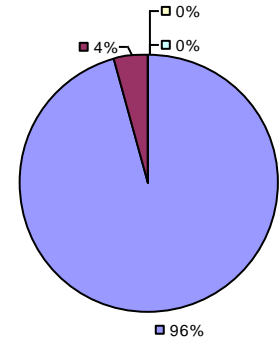

2015-16 PRINCIPAL EVALUATION RESULTS NOT SHOWN DUE TO SUPPRESSION*

* Data is suppressed if 100% of teachers/principals received the same rating or if the total teachers/principals in an LEA is less than five.

** For evaluations completed under Education Law 3012-c during the 2015-16 school year, student growth measures including NYS grades 3-8 ELA/Math assessments were excluded from evaluation results.

2015-16 TEACHER EVALUATION RESULTS

Student Growth

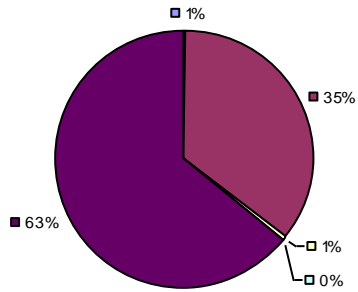

Local Measures

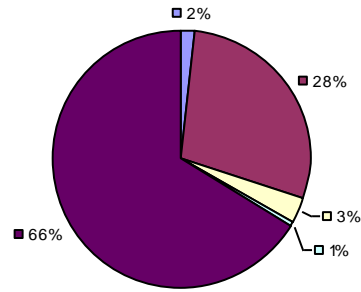

Other Measures

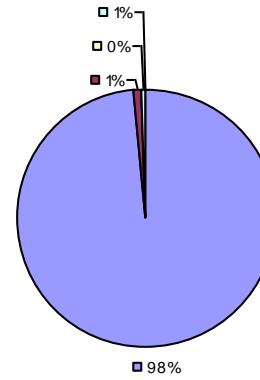

Overall Composite

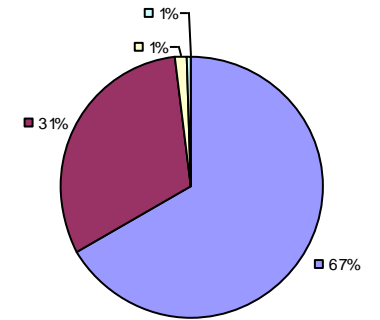

2015-16 PRINCIPAL EVALUATION RESULTS NOT SHOWN DUE TO SUPPRESSION*

* Data is suppressed if 100% of teachers/principals received the same rating or if the total teachers/principals in an LEA is less than five.

** For evaluations completed under Education Law 3012-c during the 2015-16 school year, student growth measures including NYS grades 3-8 ELA/Math assessments were excluded from evaluation results.

2015-16 TEACHER EVALUATION RESULTS

Student Growth

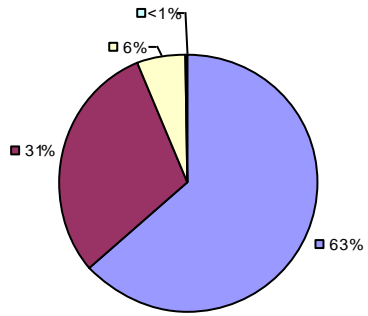

Local Measures

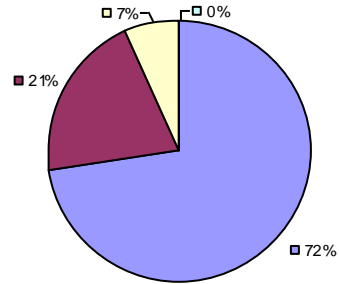

Other Measures

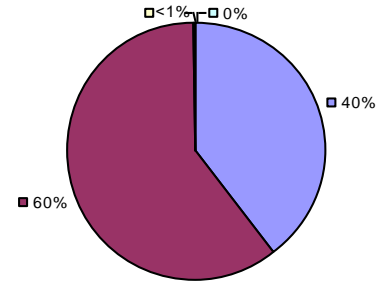

Overall Composite

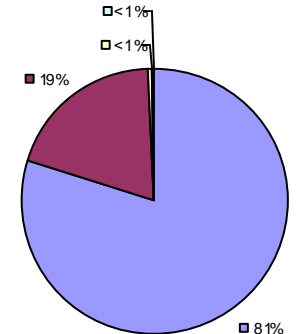

2015-16 PRINCIPAL EVALUATION RESULTS

Student Growth

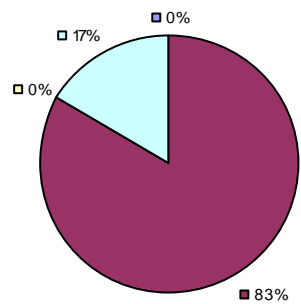

Local Measures

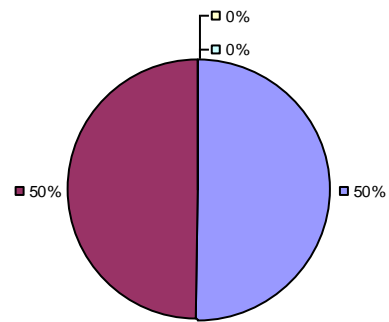

Other Measures

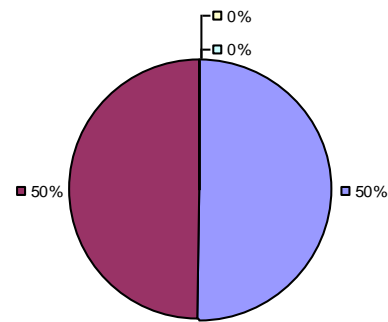

Overall Composite

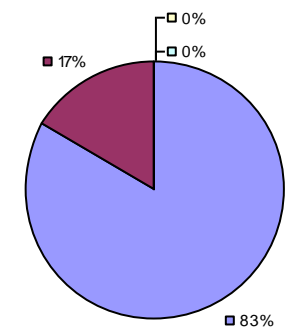

* Data is suppressed if 100% of teachers/principals received the same rating or if the total teachers/principals in an LEA is less than five.

** For evaluations completed under Education Law 3012-c during the 2015-16 school year, student growth measures including NYS grades 3-8 ELA/Math assessments were excluded from evaluation results.

2015-16 TEACHER EVALUATION RESULTS

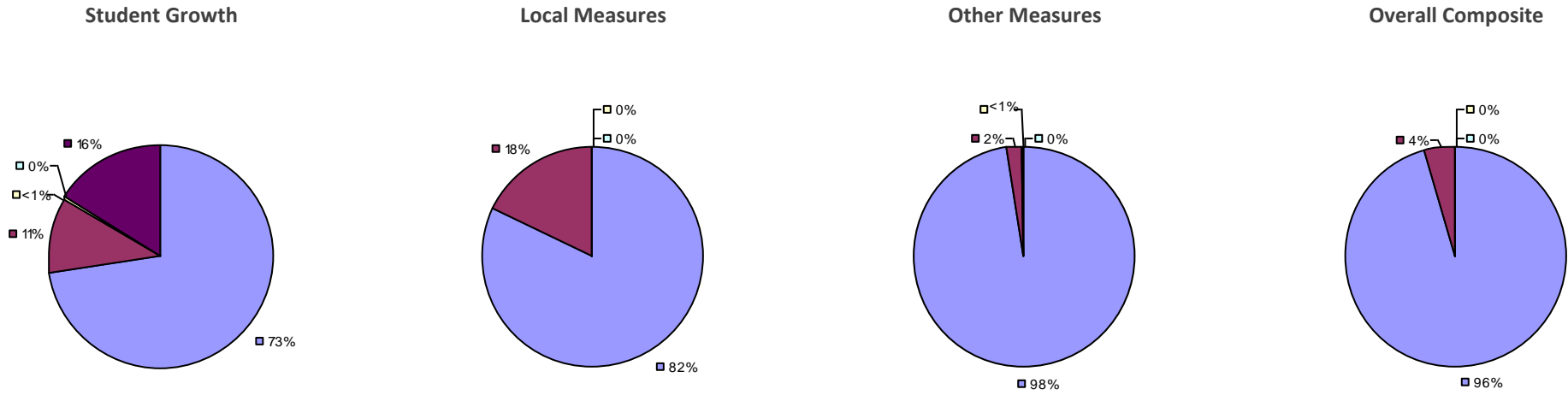

2015-16 PRINCIPAL EVALUATION RESULTS NOT SHOWN DUE TO SUPPRESSION*

* Data is suppressed if 100% of teachers/principals received the same rating or if the total teachers/principals in an LEA is less than five.

** For evaluations completed under Education Law 3012-c during the 2015-16 school year, student growth measures including NYS grades 3-8 ELA/Math assessments were excluded from evaluation results.

Student Growth

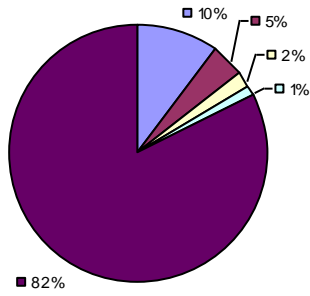

Local Measures

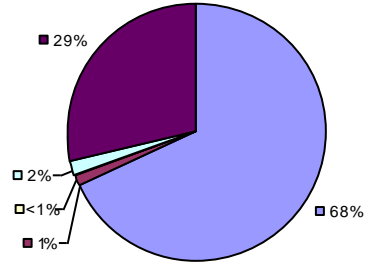

Other Measures

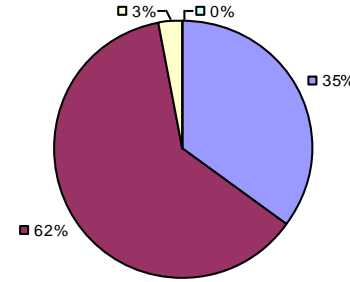

Overall Composite

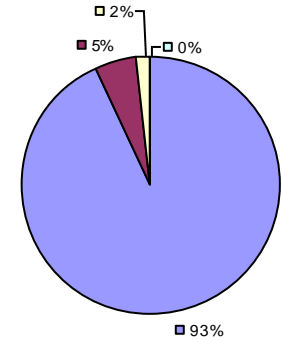

2015-16 PRINCIPAL EVALUATION RESULTS

Student growth results not shown due to suppression*

Local Measures

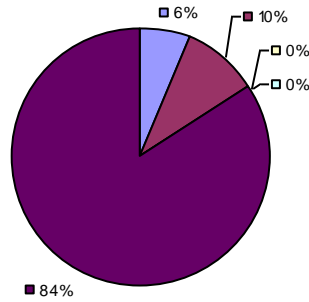

Other Measures

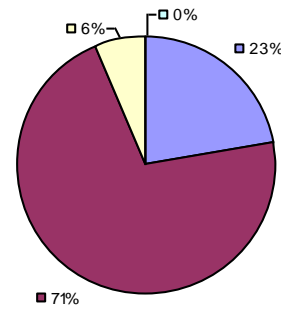

Overall Composite

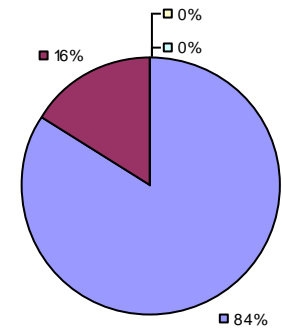

* Data is suppressed if 100% of teachers/principals received the same rating or if the total teachers/principals in an LEA is less than five.

** For evaluations completed under Education Law 3012-c during the 2015-16 school year, student growth measures including NYS grades 3-8 ELA/Math assessments were excluded from evaluation results.

2015-16 TEACHER EVALUATION RESULTS

Student Growth

Local measures results not shown due to suppression*

Other Measures

Overall composite not shown due to suppression*

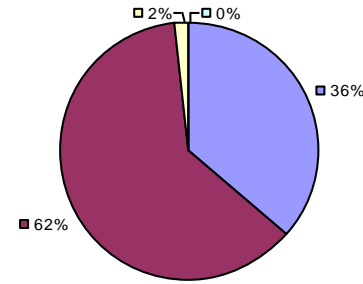
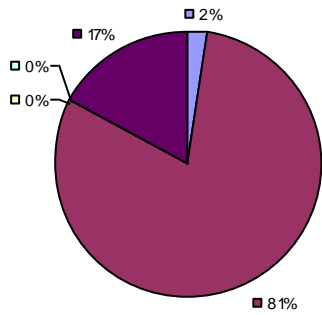

2015-16 PRINCIPAL EVALUATION RESULTS NOT SHOWN DUE TO SUPPRESSION*

* Data is suppressed if 100% of teachers/principals received the same rating or if the total teachers/principals in an LEA is less than five.

** For evaluations completed under Education Law 3012-c during the 2015-16 school year, student growth measures including NYS grades 3-8 ELA/Math assessments were excluded from evaluation results.

Student Growth

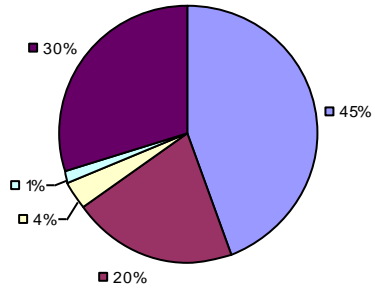

Local Measures

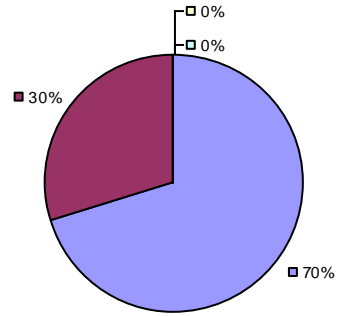

Other measures results not shown due to suppression*

Overall Composite

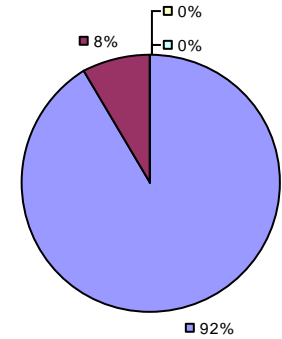

2015-16 PRINCIPAL EVALUATION RESULTS NOT SHOWN DUE TO SUPPRESSION*

* Data is suppressed if 100% of teachers/principals received the same rating or if the total teachers/principals in an LEA is less than five.

** For evaluations completed under Education Law 3012-c during the 2015-16 school year, student growth measures including NYS grades 3-8 ELA/Math assessments were excluded from evaluation results.

2015-16 TEACHER EVALUATION RESULTS

Student Growth

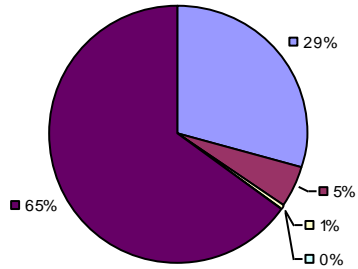

Local Measures

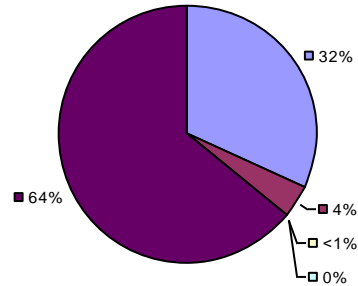

Other Measures

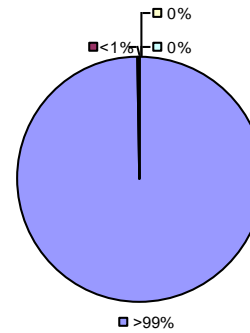

Overall Composite

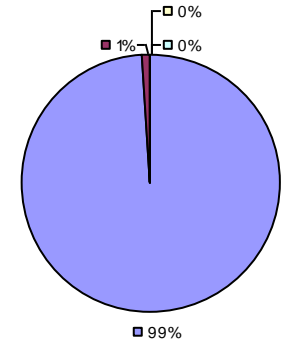

2015-16 PRINCIPAL EVALUATION RESULTS

Student growth results not shown due to suppression*

Local measures results not shown due to suppression*

Other Measures

Overall composite not shown due to suppression*

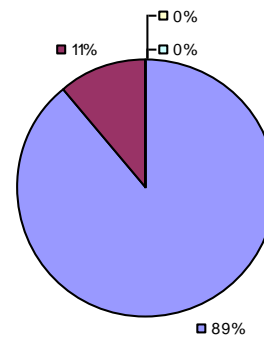

* Data is suppressed if 100% of teachers/principals received the same rating or if the total teachers/principals in an LEA is less than five.

** For evaluations completed under Education Law 3012-c during the 2015-16 school year, student growth measures including NYS grades 3-8 ELA/Math assessments were excluded from evaluation results.

2015-16 TEACHER EVALUATION RESULTS

Student Growth

Local measures results not shown due to suppression*

Other Measures

Overall Composite

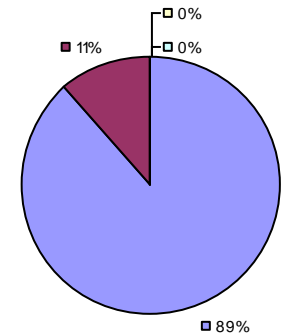
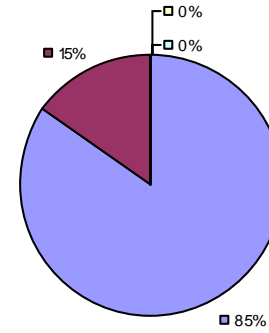
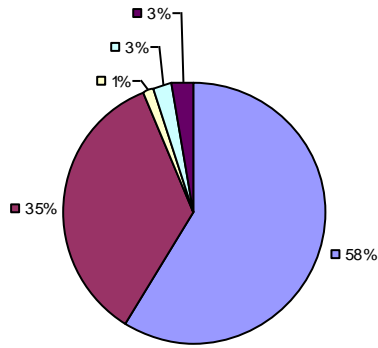

2015-16 PRINCIPAL EVALUATION RESULTS NOT SHOWN DUE TO SUPPRESSION*

* Data is suppressed if 100% of teachers/principals received the same rating or if the total teachers/principals in an LEA is less than five.

** For evaluations completed under Education Law 3012-c during the 2015-16 school year, student growth measures including NYS grades 3-8 ELA/Math assessments were excluded from evaluation results.

Student growth results not shown due to suppression*

Local Measures

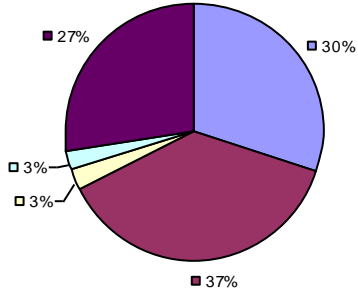

Other Measures

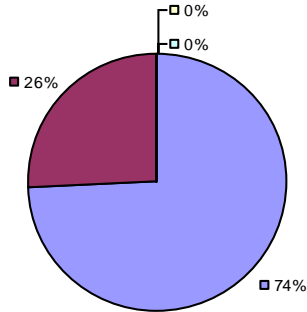

Overall Composite

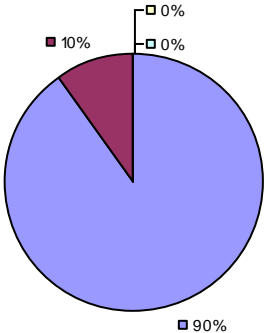

2015-16 PRINCIPAL EVALUATION RESULTS NOT SHOWN DUE TO SUPPRESSION*

* Data is suppressed if 100% of teachers/principals received the same rating or if the total teachers/principals in an LEA is less than five.

** For evaluations completed under Education Law 3012-c during the 2015-16 school year, student growth measures including NYS grades 3-8 ELA/Math assessments were excluded from evaluation results.

Student Growth

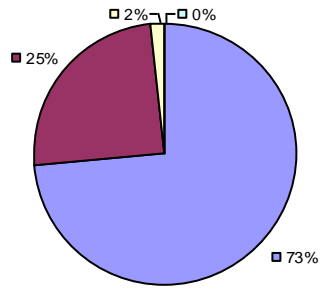

Local Measures

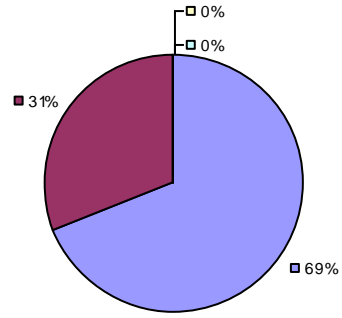

Other Measures

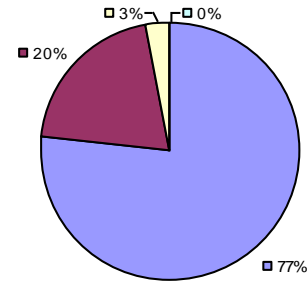

Overall Composite

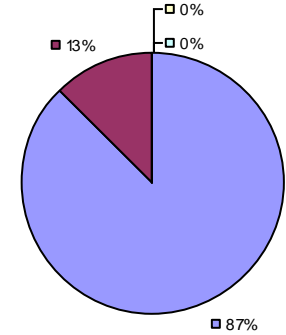

2015-16 PRINCIPAL EVALUATION RESULTS NOT SHOWN DUE TO SUPPRESSION*

* Data is suppressed if 100% of teachers/principals received the same rating or if the total teachers/principals in an LEA is less than five.

** For evaluations completed under Education Law 3012-c during the 2015-16 school year, student growth measures including NYS grades 3-8 ELA/Math assessments were excluded from evaluation results.

Student Growth

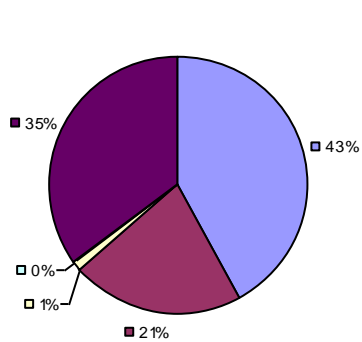

Local Measures

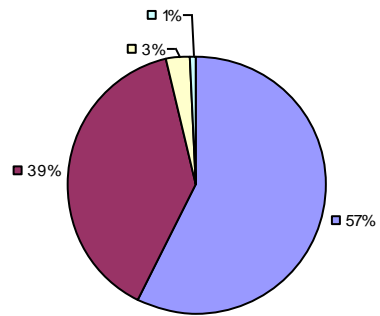

Other Measures

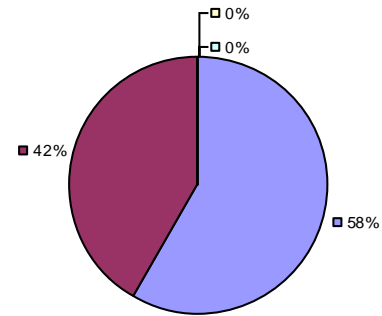

Overall Composite

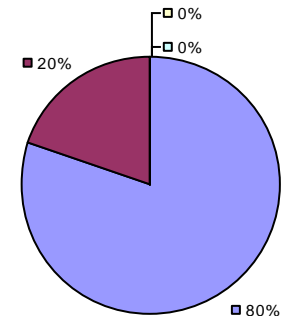

2015-16 PRINCIPAL EVALUATION RESULTS

Student growth results not shown due to suppression*

Local Measures

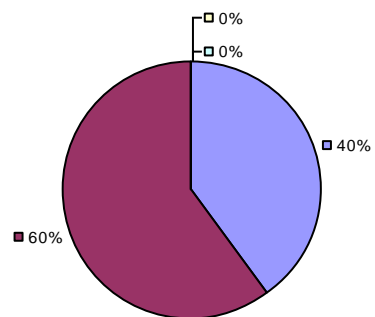

Other Measures

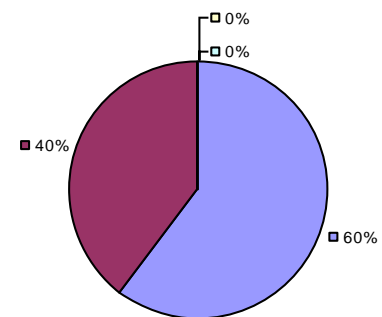

Overall composite not shown due to suppression*

* Data is suppressed if 100% of teachers/principals received the same rating or if the total teachers/principals in an LEA is less than five.

** For evaluations completed under Education Law 3012-c during the 2015-16 school year, student growth measures including NYS grades 3-8 ELA/Math assessments were excluded from evaluation results.

Student Growth

Local measures results not shown due to suppression*

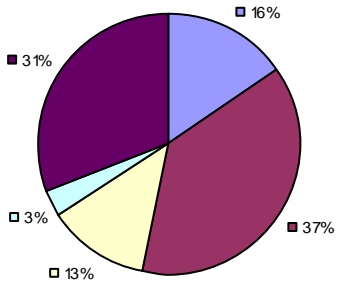

Other Measures

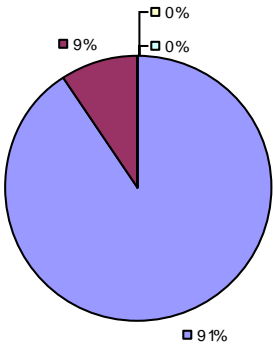

Overall Composite

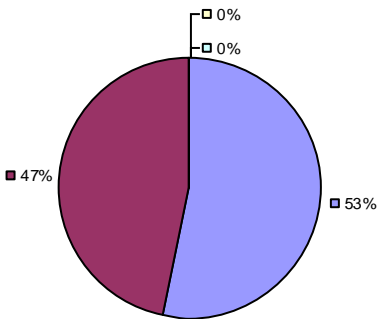

2015-16 PRINCIPAL EVALUATION RESULTS NOT SHOWN DUE TO SUPPRESSION*

* Data is suppressed if 100% of teachers/principals received the same rating or if the total teachers/principals in an LEA is less than five.

** For evaluations completed under Education Law 3012-c during the 2015-16 school year, student growth measures including NYS grades 3-8 ELA/Math assessments were excluded from evaluation results.

Student Growth

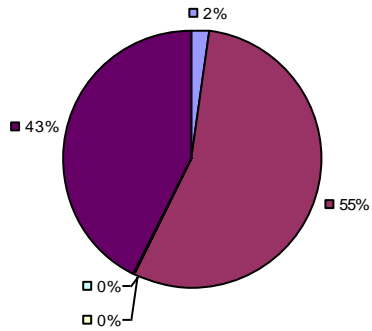

Local Measures

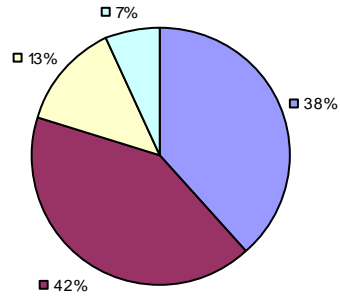

Other Measures

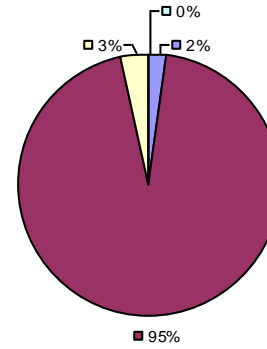

Overall Composite

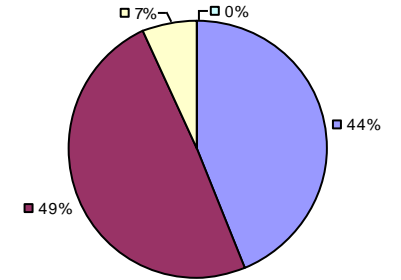

2015-16 PRINCIPAL EVALUATION RESULTS NOT SHOWN DUE TO SUPPRESSION*

* Data is suppressed if 100% of teachers/principals received the same rating or if the total teachers/principals in an LEA is less than five.

** For evaluations completed under Education Law 3012-c during the 2015-16 school year, student growth measures including NYS grades 3-8 ELA/Math assessments were excluded from evaluation results.

2015-16 TEACHER EVALUATION RESULTS

Student Growth

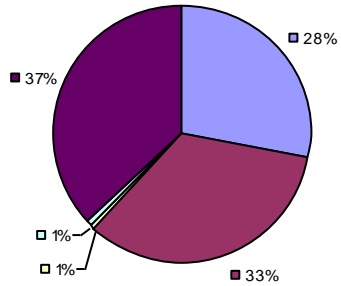

Local Measures

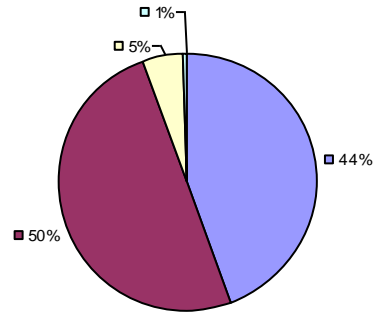

Other Measures

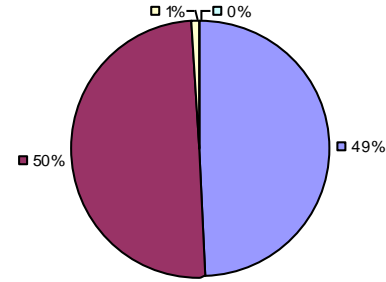

Overall Composite

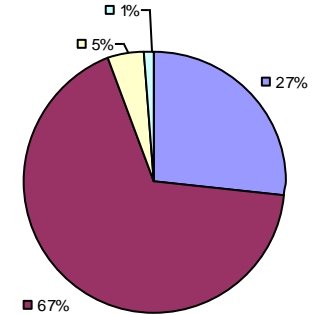

2015-16 PRINCIPAL EVALUATION RESULTS

Student growth results not shown due to suppression*

Local measures results not shown due to suppression*

Other Measures

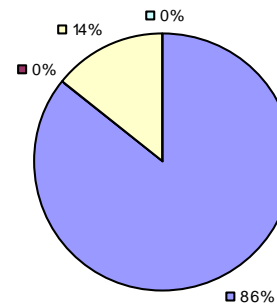

Overall Composite

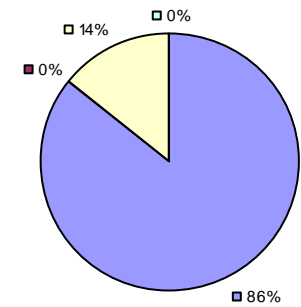

* Data is suppressed if 100% of teachers/principals received the same rating or if the total teachers/principals in an LEA is less than five.

** For evaluations completed under Education Law 3012-c during the 2015-16 school year, student growth measures including NYS grades 3-8 ELA/Math assessments were excluded from evaluation results.

2015-16 TEACHER EVALUATION RESULTS

Student Growth

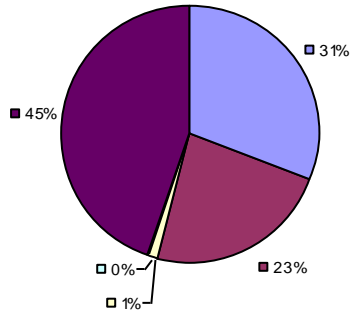

Local Measures

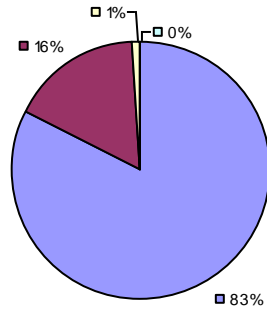

Other Measures

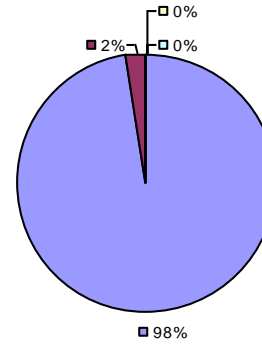

Overall Composite

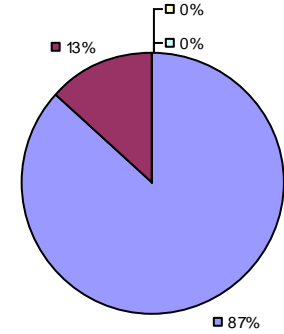

2015-16 PRINCIPAL EVALUATION RESULTS NOT SHOWN DUE TO SUPPRESSION*

* Data is suppressed if 100% of teachers/principals received the same rating or if the total teachers/principals in an LEA is less than five.

** For evaluations completed under Education Law 3012-c during the 2015-16 school year, student growth measures including NYS grades 3-8 ELA/Math assessments were excluded from evaluation results.

Student Growth

Local measures results not shown due to suppression*

Other Measures

Overall Composite

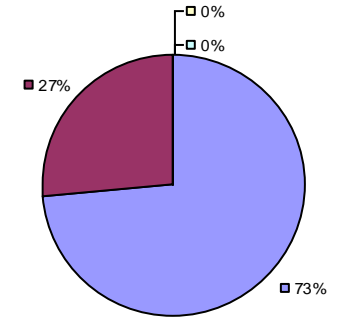
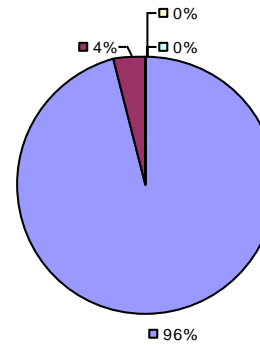
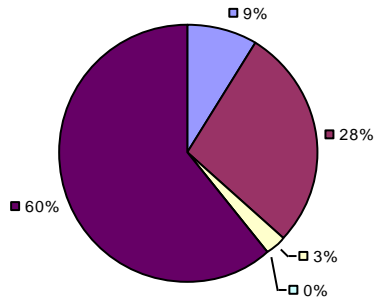

2015-16 PRINCIPAL EVALUATION RESULTS NOT SHOWN DUE TO SUPPRESSION*

* Data is suppressed if 100% of teachers/principals received the same rating or if the total teachers/principals in an LEA is less than five.

** For evaluations completed under Education Law 3012-c during the 2015-16 school year, student growth measures including NYS grades 3-8 ELA/Math assessments were excluded from evaluation results.

2015-16 TEACHER EVALUATION RESULTS

Student Growth

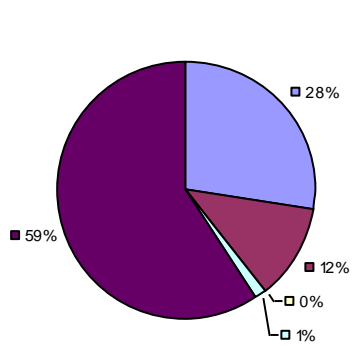

Local Measures

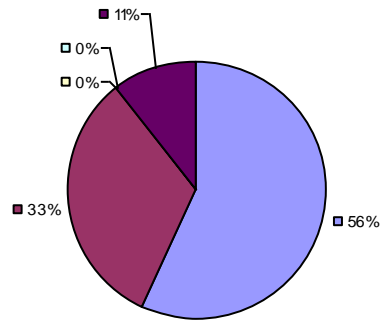

Other Measures

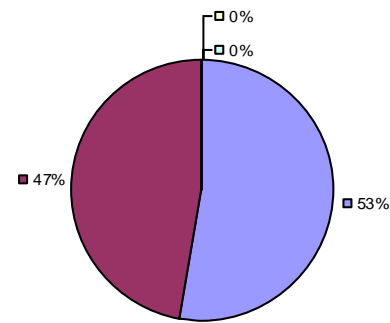

Overall Composite

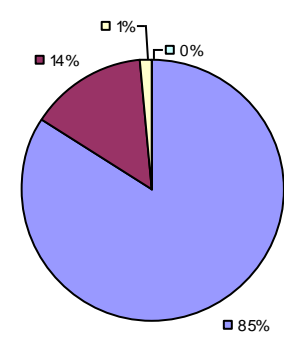

2015-16 PRINCIPAL EVALUATION RESULTS NOT SHOWN DUE TO SUPPRESSION*

* Data is suppressed if 100% of teachers/principals received the same rating or if the total teachers/principals in an LEA is less than five.

** For evaluations completed under Education Law 3012-c during the 2015-16 school year, student growth measures including NYS grades 3-8 ELA/Math assessments were excluded from evaluation results.

2015-16 TEACHER EVALUATION RESULTS

Student Growth

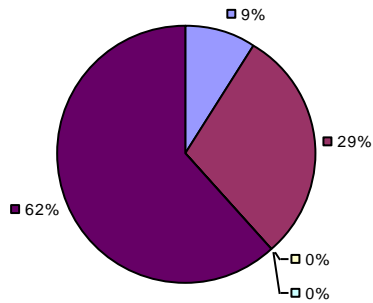

Local Measures

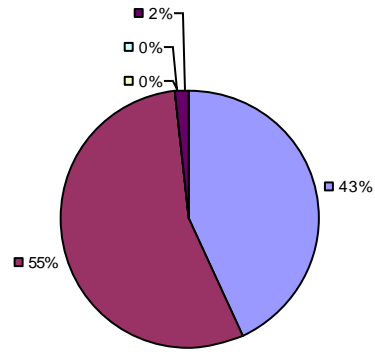

Other Measures

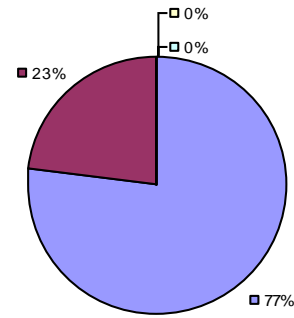

Overall Composite

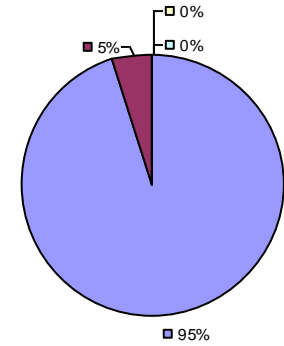

2015-16 PRINCIPAL EVALUATION RESULTS NOT SHOWN DUE TO SUPPRESSION*

* Data is suppressed if 100% of teachers/principals received the same rating or if the total teachers/principals in an LEA is less than five.

** For evaluations completed under Education Law 3012-c during the 2015-16 school year, student growth measures including NYS grades 3-8 ELA/Math assessments were excluded from evaluation results.

2015-16 TEACHER EVALUATION RESULTS

Student Growth

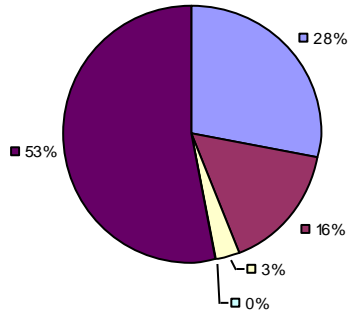

Local Measures

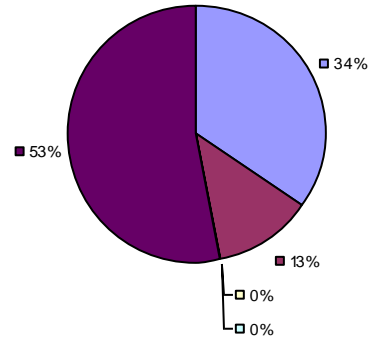

Other Measures

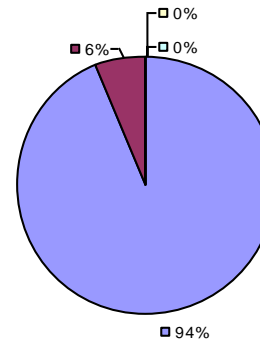

Overall Composite

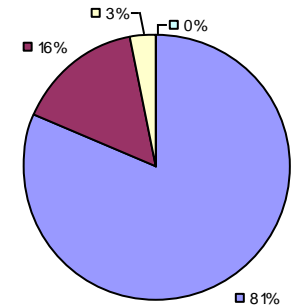

2015-16 PRINCIPAL EVALUATION RESULTS NOT SHOWN DUE TO SUPPRESSION*

* Data is suppressed if 100% of teachers/principals received the same rating or if the total teachers/principals in an LEA is less than five.

** For evaluations completed under Education Law 3012-c during the 2015-16 school year, student growth measures including NYS grades 3-8 ELA/Math assessments were excluded from evaluation results.

Student Growth

Local measures results not shown due to suppression*

Other Measures

Overall Composite

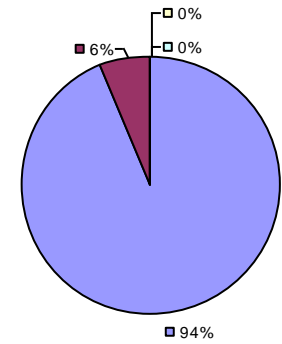
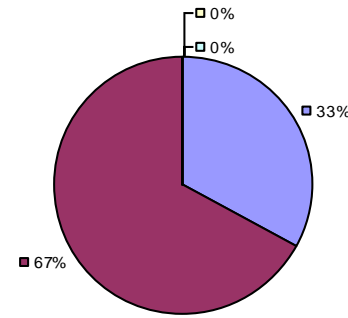
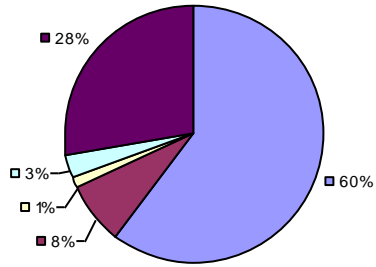

2015-16 PRINCIPAL EVALUATION RESULTS NOT SHOWN DUE TO SUPPRESSION*

* Data is suppressed if 100% of teachers/principals received the same rating or if the total teachers/principals in an LEA is less than five.

** For evaluations completed under Education Law 3012-c during the 2015-16 school year, student growth measures including NYS grades 3-8 ELA/Math assessments were excluded from evaluation results.

2015-16 TEACHER EVALUATION RESULTS

Student Growth

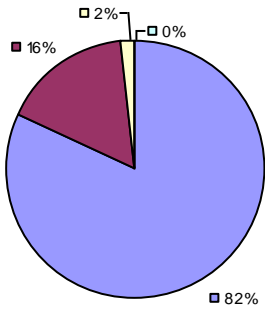

Local Measures

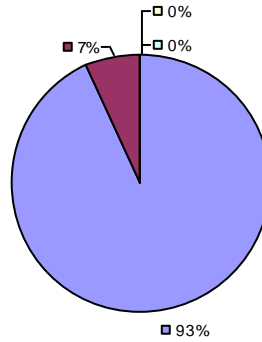

Other Measures

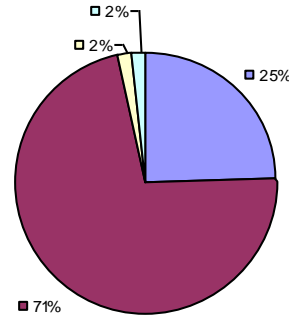

Overall Composite

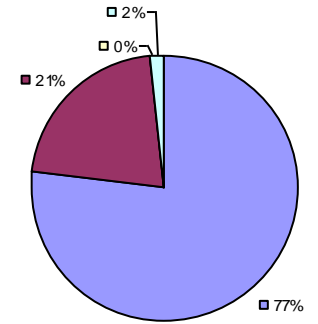

2015-16 PRINCIPAL EVALUATION RESULTS NOT SHOWN DUE TO SUPPRESSION*

* Data is suppressed if 100% of teachers/principals received the same rating or if the total teachers/principals in an LEA is less than five.

** For evaluations completed under Education Law 3012-c during the 2015-16 school year, student growth measures including NYS grades 3-8 ELA/Math assessments were excluded from evaluation results.

2015-16 TEACHER EVALUATION RESULTS

Student Growth

Local measures results not shown due to suppression*

Other Measures

Overall Composite

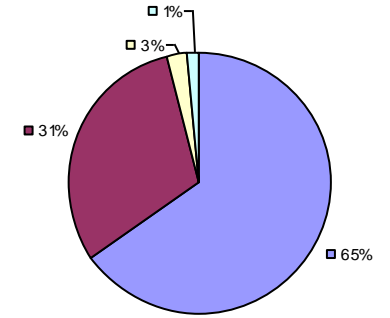
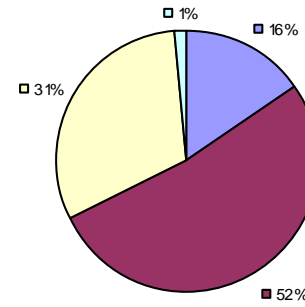
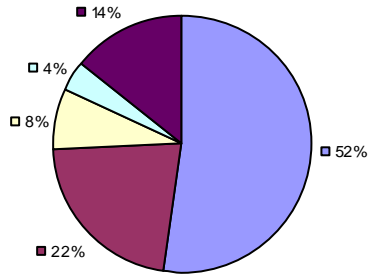

2015-16 PRINCIPAL EVALUATION RESULTS NOT SHOWN DUE TO SUPPRESSION*

* Data is suppressed if 100% of teachers/principals received the same rating or if the total teachers/principals in an LEA is less than five.

** For evaluations completed under Education Law 3012-c during the 2015-16 school year, student growth measures including NYS grades 3-8 ELA/Math assessments were excluded from evaluation results.

Student Growth

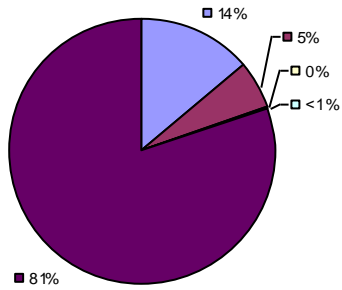

Local Measures

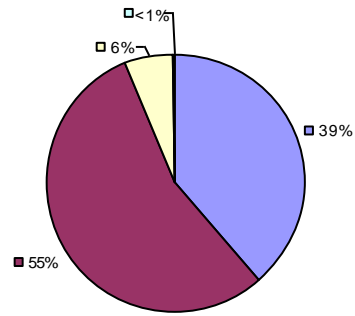

Other Measures

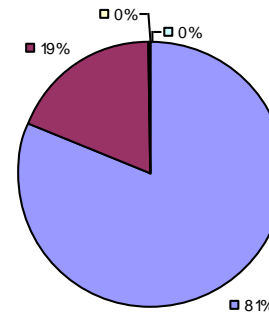

Overall Composite

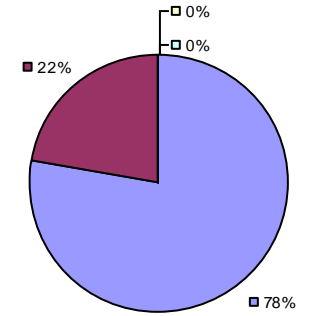

2015-16 PRINCIPAL EVALUATION RESULTS

Student growth results not shown due to suppression*

Local Measures

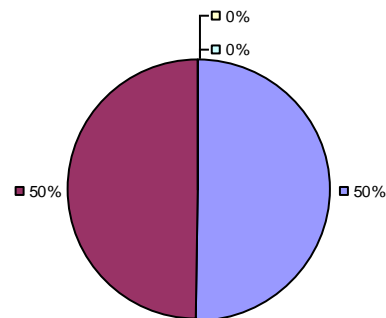

Other Measures

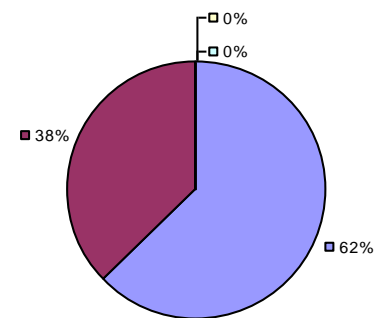

Overall composite not shown due to suppression*

* Data is suppressed if 100% of teachers/principals received the same rating or if the total teachers/principals in an LEA is less than five.

** For evaluations completed under Education Law 3012-c during the 2015-16 school year, student growth measures including NYS grades 3-8 ELA/Math assessments were excluded from evaluation results.

Student Growth

Local measures results not shown due to suppression*

Other Measures

Overall Composite

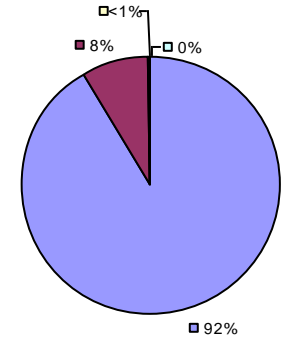
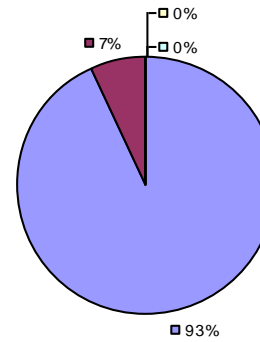
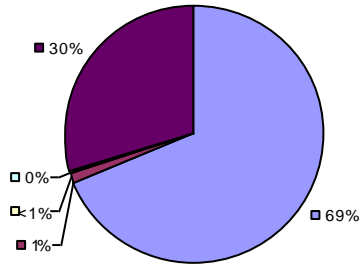

2015-16 PRINCIPAL EVALUATION RESULTS NOT SHOWN DUE TO SUPPRESSION*

* Data is suppressed if 100% of teachers/principals received the same rating or if the total teachers/principals in an LEA is less than five.

** For evaluations completed under Education Law 3012-c during the 2015-16 school year, student growth measures including NYS grades 3-8 ELA/Math assessments were excluded from evaluation results.

2015-16 TEACHER EVALUATION RESULTS

Student Growth

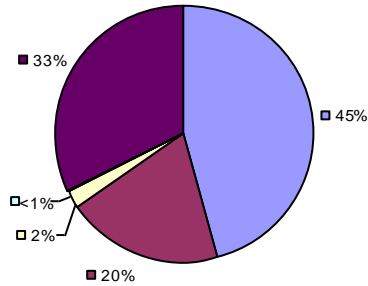

Local Measures

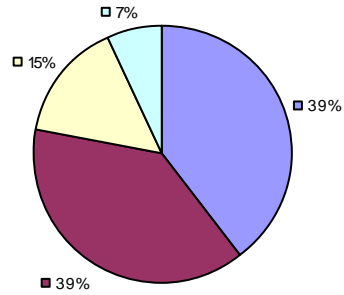

Other Measures

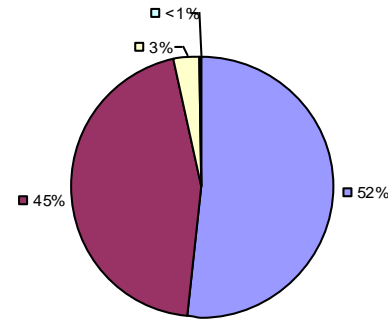

Overall Composite

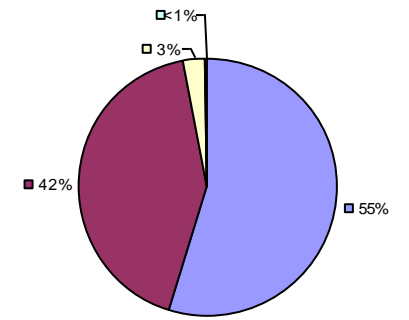

2015-16 PRINCIPAL EVALUATION RESULTS

Student growth results not shown due to suppression*

Local Measures

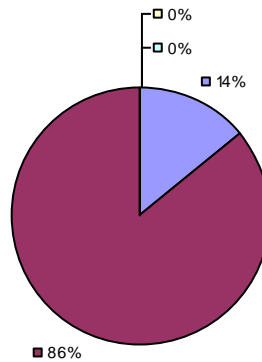

Other Measures

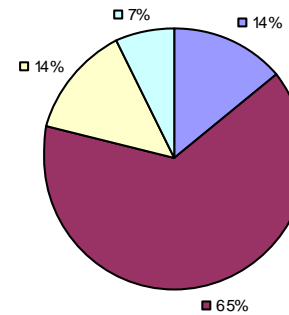

Overall Composite

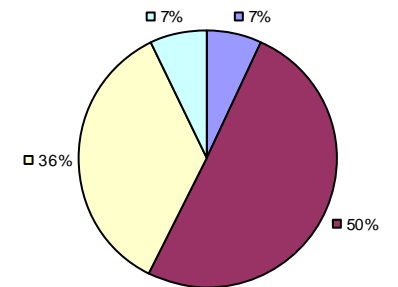

* Data is suppressed if 100% of teachers/principals received the same rating or if the total teachers/principals in an LEA is less than five.

** For evaluations completed under Education Law 3012-c during the 2015-16 school year, student growth measures including NYS grades 3-8 ELA/Math assessments were excluded from evaluation results.

Student Growth

Local measures results not shown due to suppression*

Other Measures

Overall Composite

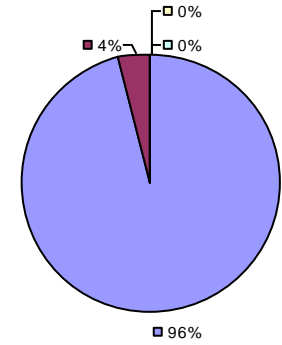
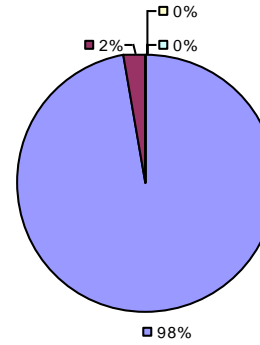
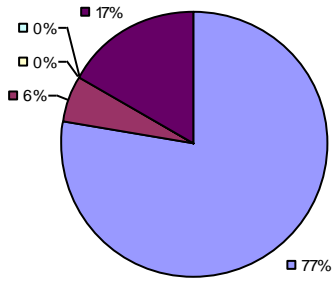

2015-16 PRINCIPAL EVALUATION RESULTS NOT SHOWN DUE TO SUPPRESSION*

* Data is suppressed if 100% of teachers/principals received the same rating or if the total teachers/principals in an LEA is less than five.

** For evaluations completed under Education Law 3012-c during the 2015-16 school year, student growth measures including NYS grades 3-8 ELA/Math assessments were excluded from evaluation results.

2015-16 TEACHER EVALUATION RESULTS

Student Growth

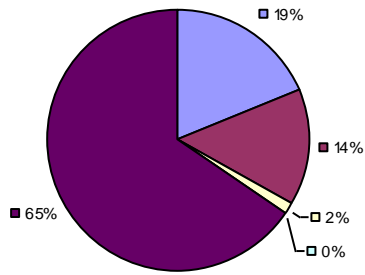

Local Measures

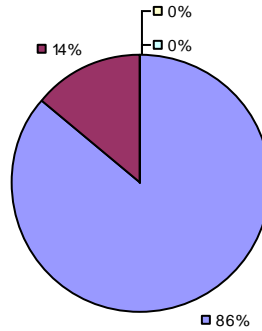

Other Measures

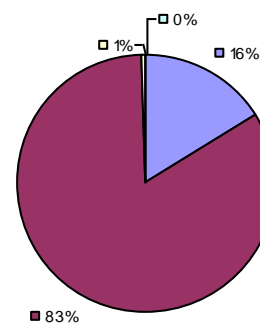

Overall Composite

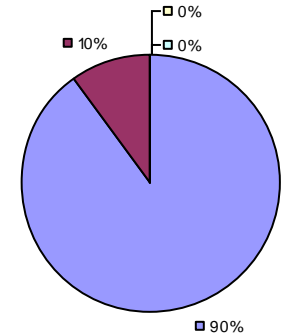

2015-16 PRINCIPAL EVALUATION RESULTS

Student growth results not shown due to suppression*

Local measures results not shown due to suppression*

Other Measures

Overall composite not shown due to suppression*

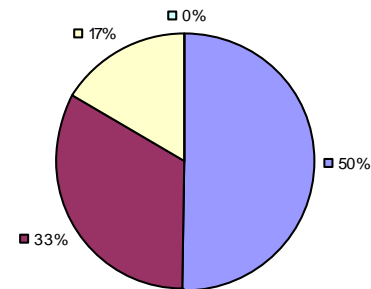

* Data is suppressed if 100% of teachers/principals received the same rating or if the total teachers/principals in an LEA is less than five.

** For evaluations completed under Education Law 3012-c during the 2015-16 school year, student growth measures including NYS grades 3-8 ELA/Math assessments were excluded from evaluation results.

2015-16 TEACHER EVALUATION RESULTS

Student Growth

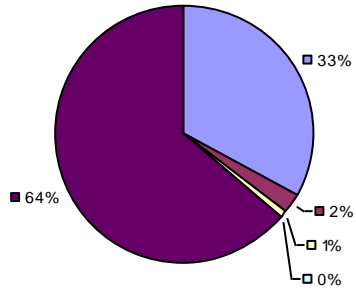

Local Measures

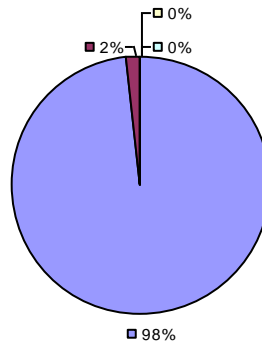

Other Measures

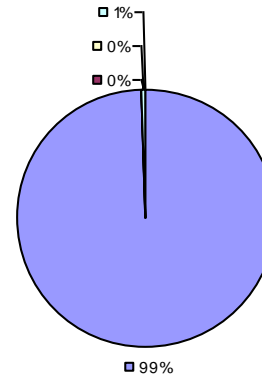

Overall Composite

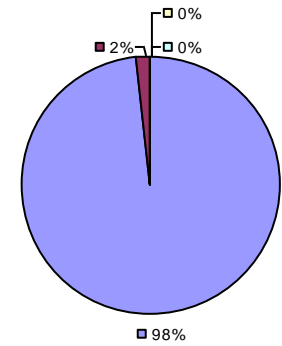

2015-16 PRINCIPAL EVALUATION RESULTS NOT SHOWN DUE TO SUPPRESSION*

* Data is suppressed if 100% of teachers/principals received the same rating or if the total teachers/principals in an LEA is less than five.

** For evaluations completed under Education Law 3012-c during the 2015-16 school year, student growth measures including NYS grades 3-8 ELA/Math assessments were excluded from evaluation results.

Student growth results not shown due to suppression*

Local Measures

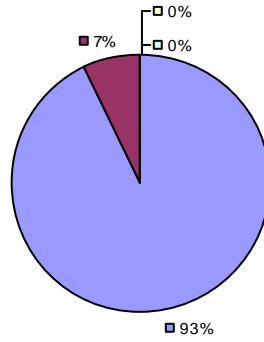

Other Measures

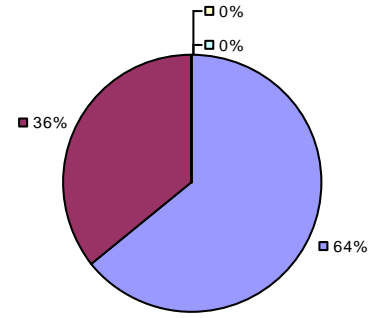

Overall Composite

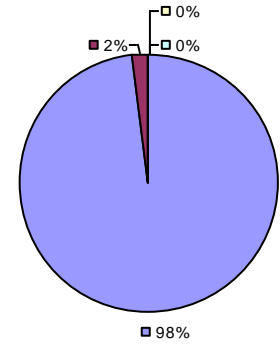

2015-16 PRINCIPAL EVALUATION RESULTS NOT SHOWN DUE TO SUPPRESSION*

* Data is suppressed if 100% of teachers/principals received the same rating or if the total teachers/principals in an LEA is less than five.

** For evaluations completed under Education Law 3012-c during the 2015-16 school year, student growth measures including NYS grades 3-8 ELA/Math assessments were excluded from evaluation results.

2015-16 TEACHER EVALUATION RESULTS NOT SHOWN DUE TO SUPPRESSION*

2015-16 PRINCIPAL EVALUATION RESULTS NOT SHOWN DUE TO SUPPRESSION*

* Data is suppressed if 100% of teachers/principals received the same rating or if the total teachers/principals in an LEA is less than five.

** For evaluations completed under Education Law 3012-c during the 2015-16 school year, student growth measures including NYS grades 3-8 ELA/Math assessments were excluded from evaluation results.

HIGHLY EFFECTIVE EFFECTIVE DEVELOPING INEFFECTIVE EXCLUDED MEASURE**

2015-16 TEACHER EVALUATION RESULTS

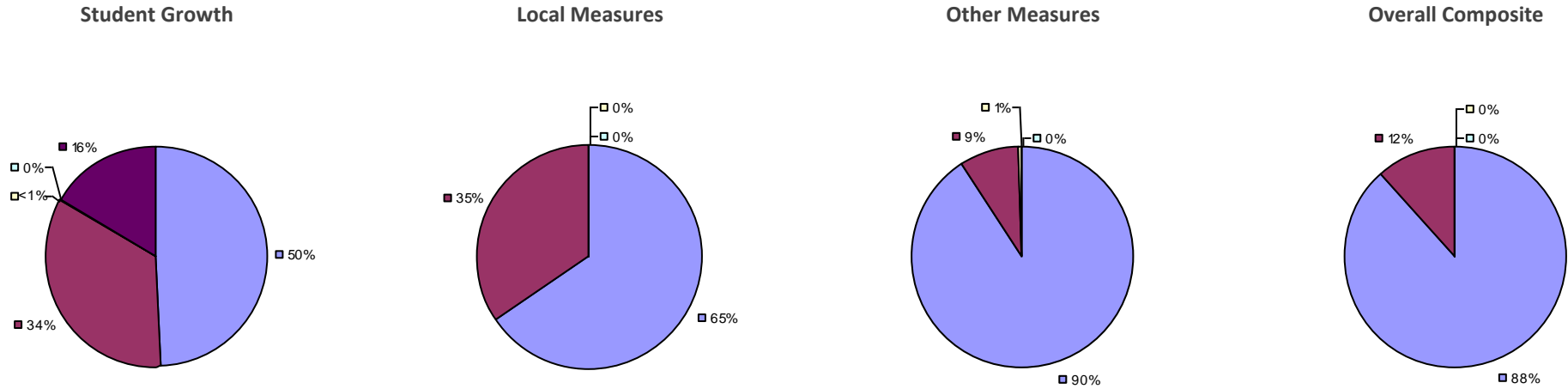

2015-16 PRINCIPAL EVALUATION RESULTS NOT SHOWN DUE TO SUPPRESSION*

* Data is suppressed if 100% of teachers/principals received the same rating or if the total teachers/principals in an LEA is less than five.

** For evaluations completed under Education Law 3012-c during the 2015-16 school year, student growth measures including NYS grades 3-8 ELA/Math assessments were excluded from evaluation results.

Student Growth

Local measures results not shown due to suppression*

Other Measures

Overall Composite

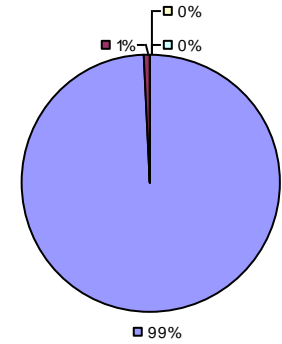
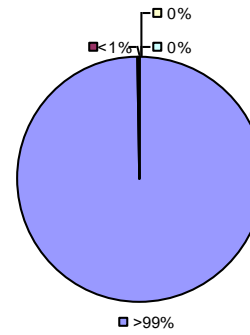
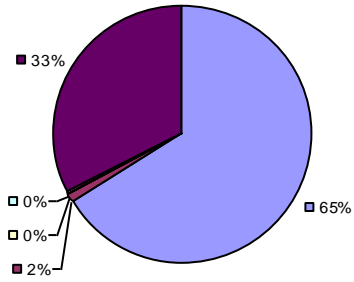

2015-16 PRINCIPAL EVALUATION RESULTS NOT SHOWN DUE TO SUPPRESSION*

* Data is suppressed if 100% of teachers/principals received the same rating or if the total teachers/principals in an LEA is less than five.

** For evaluations completed under Education Law 3012-c during the 2015-16 school year, student growth measures including NYS grades 3-8 ELA/Math assessments were excluded from evaluation results.

2015-16 TEACHER EVALUATION RESULTS

Student Growth

Local measures results not shown due to suppression*

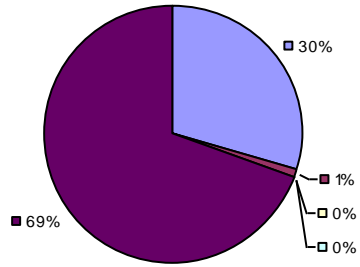

Other Measures

Overall composite not shown due to suppression*

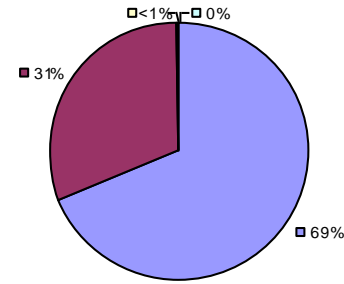

2015-16 PRINCIPAL EVALUATION RESULTS

Student growth results not shown due to suppression*

Local measures results not shown due to suppression*

Other Measures

Overall composite not shown due to suppression*

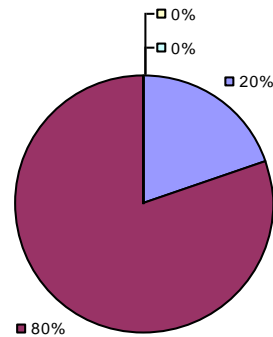

* Data is suppressed if 100% of teachers/principals received the same rating or if the total teachers/principals in an LEA is less than five.

** For evaluations completed under Education Law 3012-c during the 2015-16 school year, student growth measures including NYS grades 3-8 ELA/Math assessments were excluded from evaluation results.

Student Growth

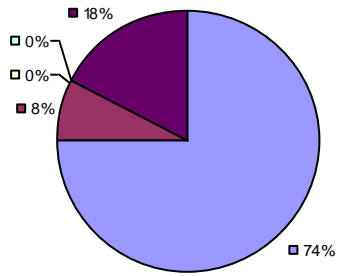

Local Measures

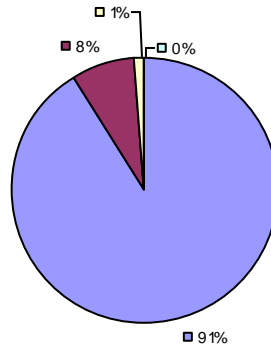

Other Measures

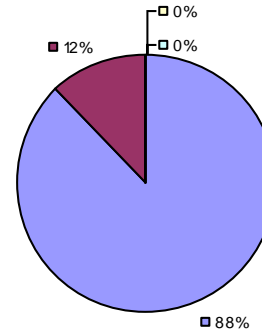

Overall Composite

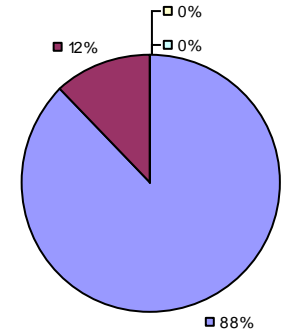

2015-16 PRINCIPAL EVALUATION RESULTS NOT SHOWN DUE TO SUPPRESSION*

* Data is suppressed if 100% of teachers/principals received the same rating or if the total teachers/principals in an LEA is less than five.

** For evaluations completed under Education Law 3012-c during the 2015-16 school year, student growth measures including NYS grades 3-8 ELA/Math assessments were excluded from evaluation results.

Student Growth

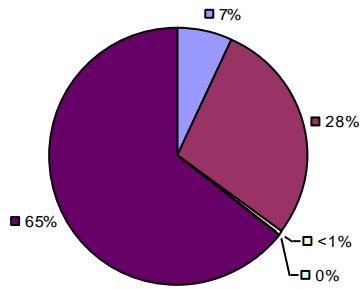

Local Measures

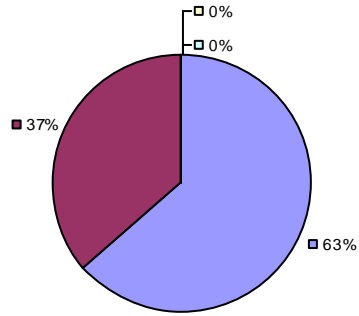

Other Measures

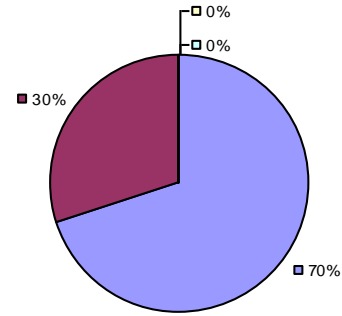

Overall Composite

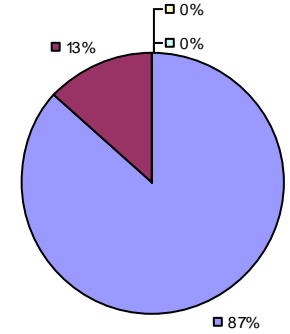

2015-16 PRINCIPAL EVALUATION RESULTS

Student growth results not shown due to suppression*

Local Measures

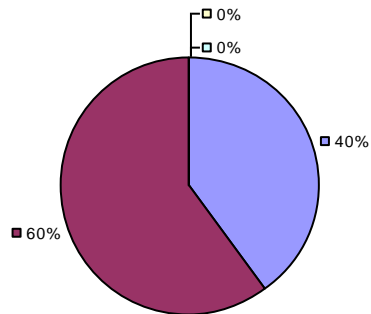

Other measures results not shown due to suppression*

Overall Composite

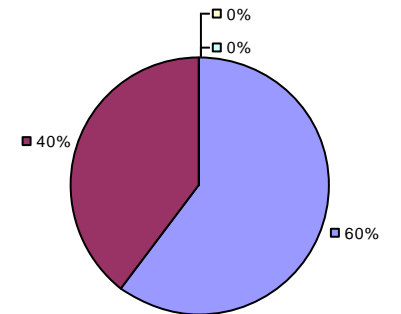

* Data is suppressed if 100% of teachers/principals received the same rating or if the total teachers/principals in an LEA is less than five.

** For evaluations completed under Education Law 3012-c during the 2015-16 school year, student growth measures including NYS grades 3-8 ELA/Math assessments were excluded from evaluation results.

2015-16 TEACHER EVALUATION RESULTS

Student Growth

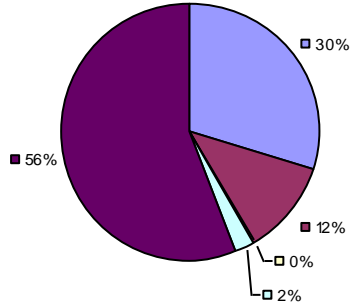

Local Measures

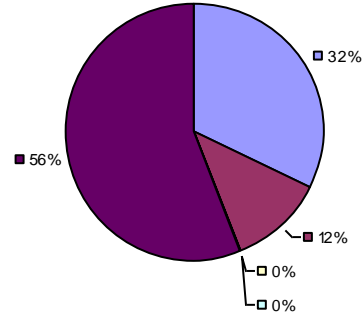

Other Measures

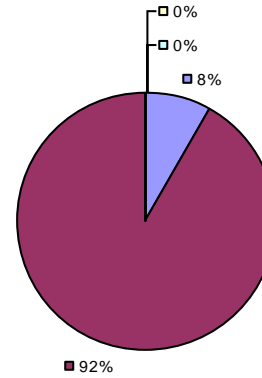

Overall Composite

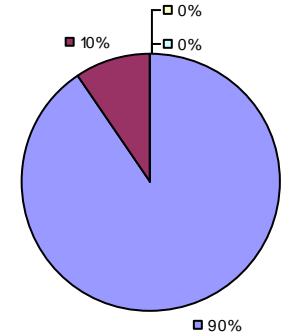

2015-16 PRINCIPAL EVALUATION RESULTS NOT SHOWN DUE TO SUPPRESSION*

* Data is suppressed if 100% of teachers/principals received the same rating or if the total teachers/principals in an LEA is less than five.

** For evaluations completed under Education Law 3012-c during the 2015-16 school year, student growth measures including NYS grades 3-8 ELA/Math assessments were excluded from evaluation results.

Student Growth

Local measures results not shown due to suppression*

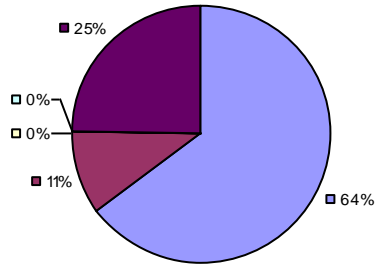

Other Measures

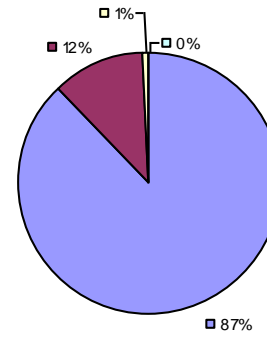

Overall Composite

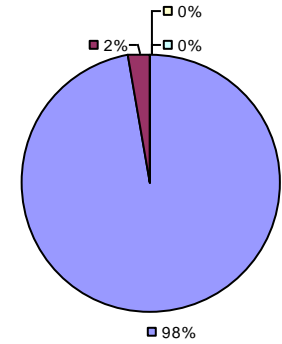

2015-16 PRINCIPAL EVALUATION RESULTS NOT SHOWN DUE TO SUPPRESSION*

* Data is suppressed if 100% of teachers/principals received the same rating or if the total teachers/principals in an LEA is less than five.

** For evaluations completed under Education Law 3012-c during the 2015-16 school year, student growth measures including NYS grades 3-8 ELA/Math assessments were excluded from evaluation results.

2015-16 TEACHER EVALUATION RESULTS

Student Growth

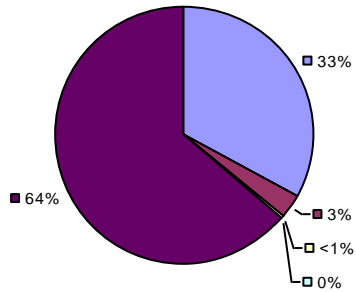

Local Measures

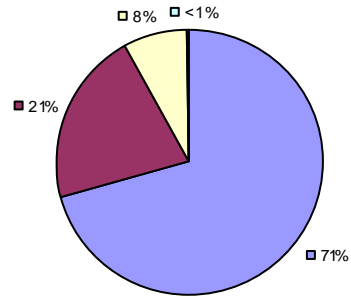

Other Measures

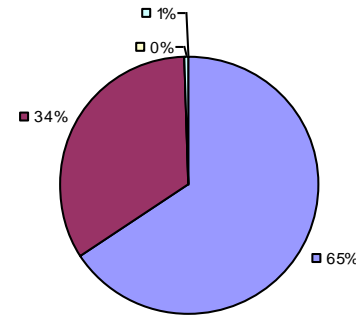

Overall Composite

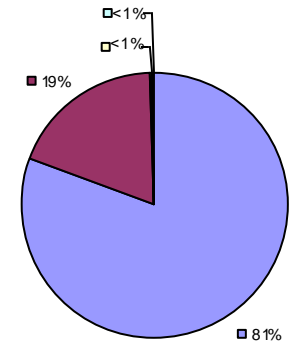

2015-16 PRINCIPAL EVALUATION RESULTS

Student growth results not shown due to suppression*

Local Measures

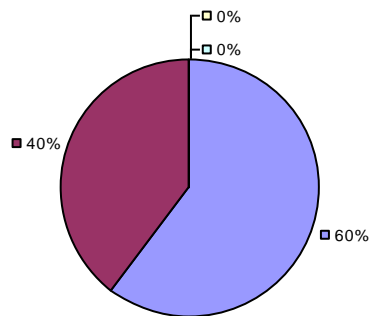

Other measures results not shown due to suppression*

Overall Composite

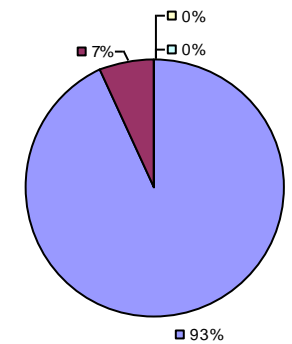

* Data is suppressed if 100% of teachers/principals received the same rating or if the total teachers/principals in an LEA is less than five.

** For evaluations completed under Education Law 3012-c during the 2015-16 school year, student growth measures including NYS grades 3-8 ELA/Math assessments were excluded from evaluation results.

Student Growth

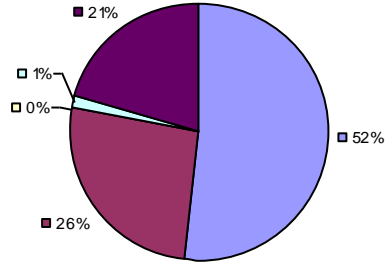

Local Measures

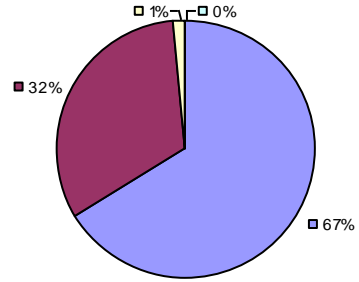

Other measures results not shown due to suppression*

Overall Composite

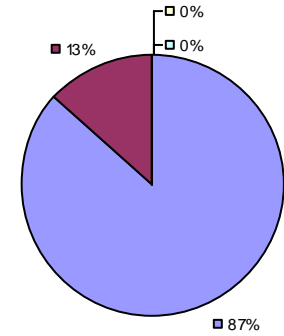

2015-16 PRINCIPAL EVALUATION RESULTS NOT SHOWN DUE TO SUPPRESSION*

* Data is suppressed if 100% of teachers/principals received the same rating or if the total teachers/principals in an LEA is less than five.

** For evaluations completed under Education Law 3012-c during the 2015-16 school year, student growth measures including NYS grades 3-8 ELA/Math assessments were excluded from evaluation results.

2015-16 TEACHER EVALUATION RESULTS

Student Growth

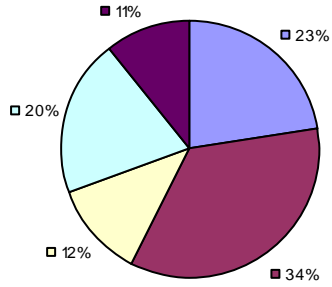

Local Measures

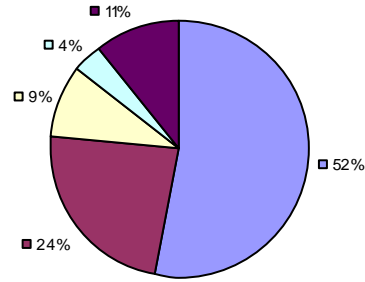

Other Measures

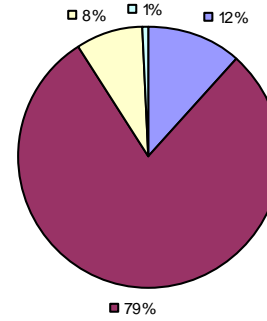

Overall Composite

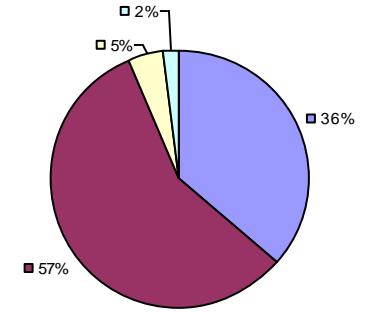

2015-16 PRINCIPAL EVALUATION RESULTS

Student growth results not shown due to suppression*

Local measures results not shown due to suppression*

Other Measures

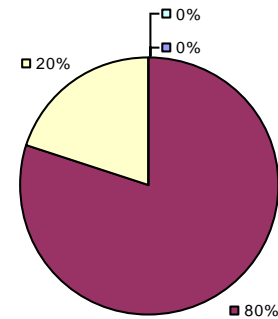

Overall Composite

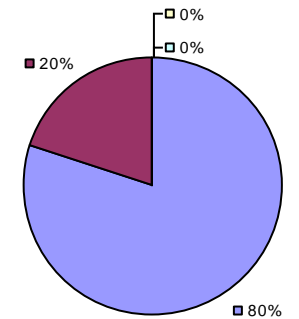

* Data is suppressed if 100% of teachers/principals received the same rating or if the total teachers/principals in an LEA is less than five.

** For evaluations completed under Education Law 3012-c during the 2015-16 school year, student growth measures including NYS grades 3-8 ELA/Math assessments were excluded from evaluation results.

Student Growth

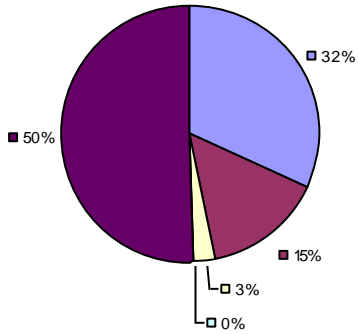

Local Measures

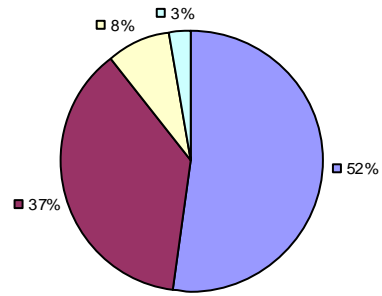

Other Measures

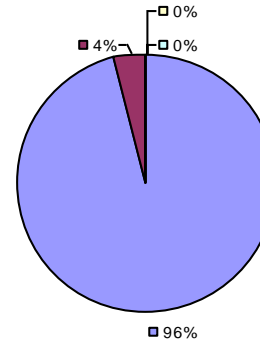

Overall Composite

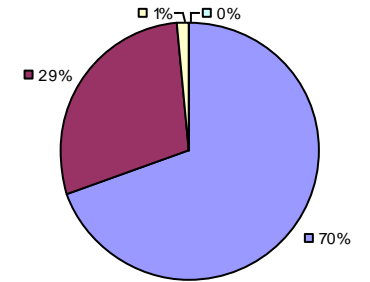

2015-16 PRINCIPAL EVALUATION RESULTS NOT SHOWN DUE TO SUPPRESSION*

* Data is suppressed if 100% of teachers/principals received the same rating or if the total teachers/principals in an LEA is less than five.

** For evaluations completed under Education Law 3012-c during the 2015-16 school year, student growth measures including NYS grades 3-8 ELA/Math assessments were excluded from evaluation results.

2015-16 TEACHER EVALUATION RESULTS

Student Growth

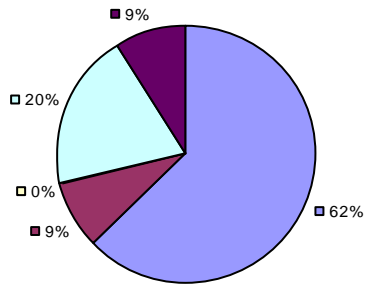

Local Measures

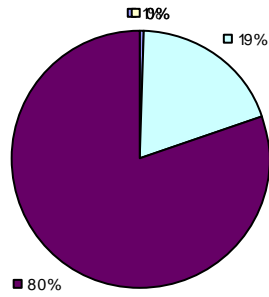

Other Measures

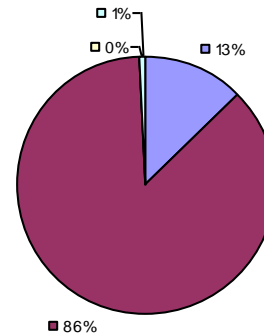

Overall Composite

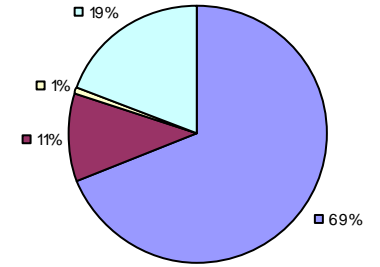

2015-16 PRINCIPAL EVALUATION RESULTS

Student Growth

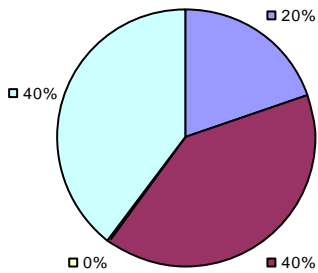

*Local measures results not shown due to suppression**

Other Measures

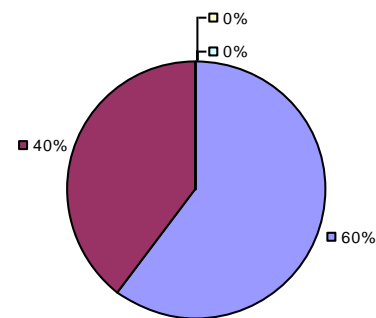

Overall Composite

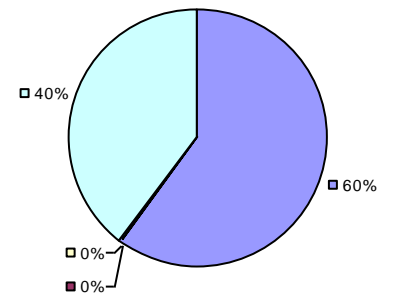

* Data is suppressed if 100% of teachers/principals received the same rating or if the total teachers/principals in an LEA is less than five.

** For evaluations completed under Education Law 3012-c during the 2015-16 school year, student growth measures including NYS grades 3-8 ELA/Math assessments were excluded from evaluation results.

2015-16 TEACHER EVALUATION RESULTS

Student Growth

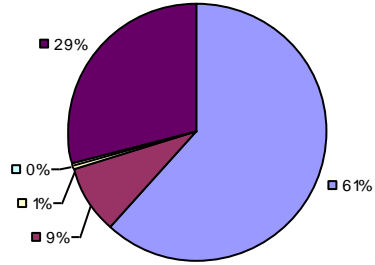

Local Measures

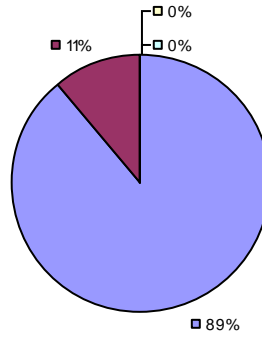

Other Measures

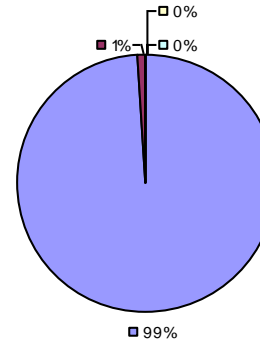

Overall Composite

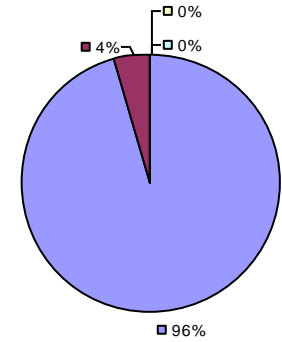

2015-16 PRINCIPAL EVALUATION RESULTS

Student growth results not shown due to suppression*

Local Measures

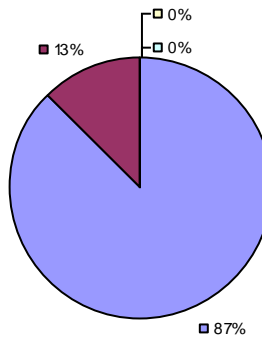

Other measures results not shown due to suppression*

Overall Composite

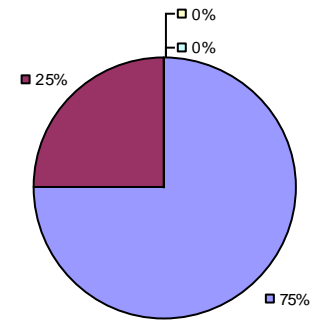

* Data is suppressed if 100% of teachers/principals received the same rating or if the total teachers/principals in an LEA is less than five.

** For evaluations completed under Education Law 3012-c during the 2015-16 school year, student growth measures including NYS grades 3-8 ELA/Math assessments were excluded from evaluation results.

Student Growth

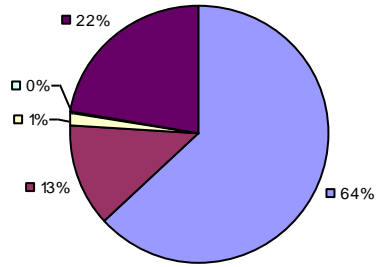

Local Measures

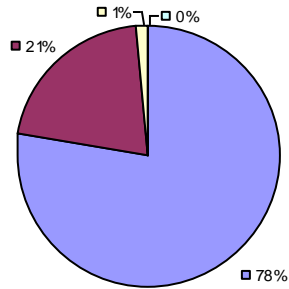

Other Measures

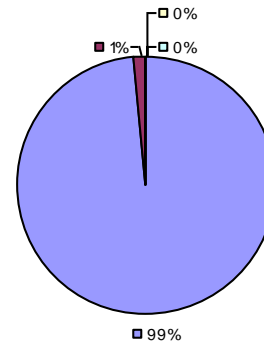

Overall Composite

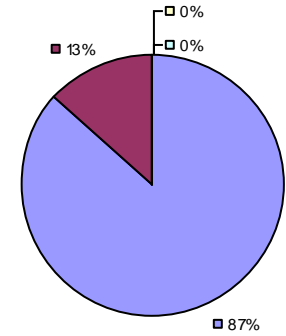

2015-16 PRINCIPAL EVALUATION RESULTS NOT SHOWN DUE TO SUPPRESSION*

* Data is suppressed if 100% of teachers/principals received the same rating or if the total teachers/principals in an LEA is less than five.

** For evaluations completed under Education Law 3012-c during the 2015-16 school year, student growth measures including NYS grades 3-8 ELA/Math assessments were excluded from evaluation results.

2015-16 TEACHER EVALUATION RESULTS

Student Growth

Local measures results not shown due to suppression* Other measures results not shown due to suppression*

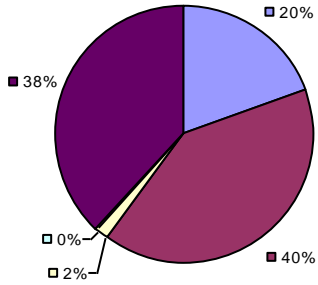

Overall Composite

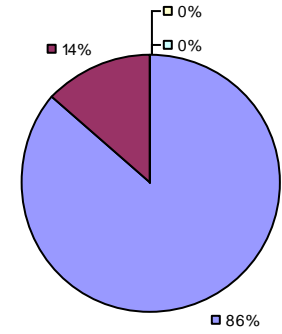

2015-16 PRINCIPAL EVALUATION RESULTS NOT SHOWN DUE TO SUPPRESSION*

* Data is suppressed if 100% of teachers/principals received the same rating or if the total teachers/principals in an LEA is less than five.

** For evaluations completed under Education Law 3012-c during the 2015-16 school year, student growth measures including NYS grades 3-8 ELA/Math assessments were excluded from evaluation results.

Student Growth

Local measures results not shown due to suppression*

Other Measures

Overall Composite

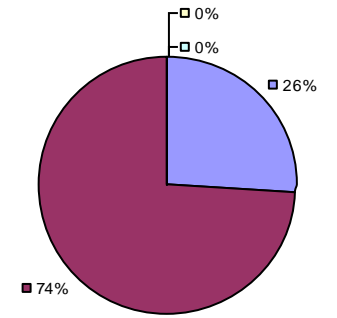
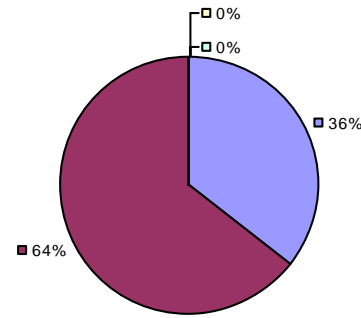
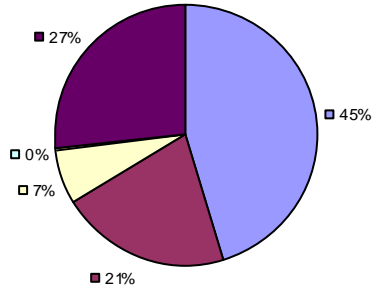

2015-16 PRINCIPAL EVALUATION RESULTS NOT SHOWN DUE TO SUPPRESSION*

* Data is suppressed if 100% of teachers/principals received the same rating or if the total teachers/principals in an LEA is less than five.

** For evaluations completed under Education Law 3012-c during the 2015-16 school year, student growth measures including NYS grades 3-8 ELA/Math assessments were excluded from evaluation results.

2015-16 TEACHER EVALUATION RESULTS

Student Growth

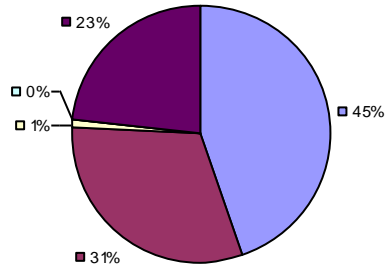

Local Measures

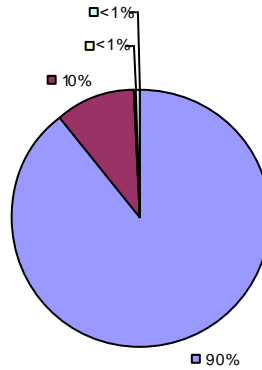

Other Measures

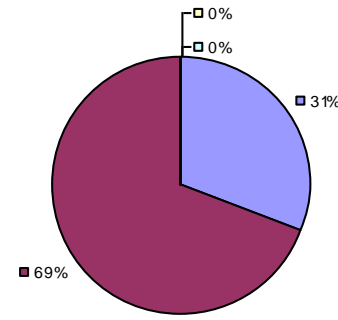

Overall Composite

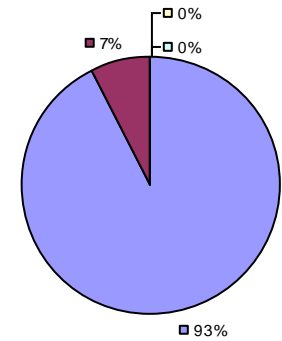

2015-16 PRINCIPAL EVALUATION RESULTS

Student growth results not shown due to suppression*

Local Measures

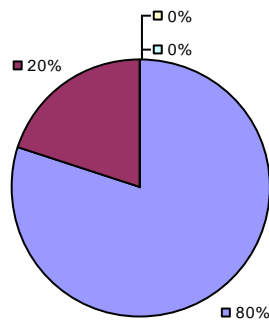

Other Measures

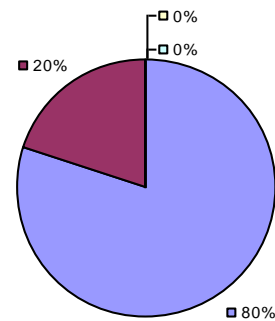

Overall composite not shown due to suppression*

* Data is suppressed if 100% of teachers/principals received the same rating or if the total teachers/principals in an LEA is less than five.

** For evaluations completed under Education Law 3012-c during the 2015-16 school year, student growth measures including NYS grades 3-8 ELA/Math assessments were excluded from evaluation results.

2015-16 TEACHER EVALUATION RESULTS

Student Growth

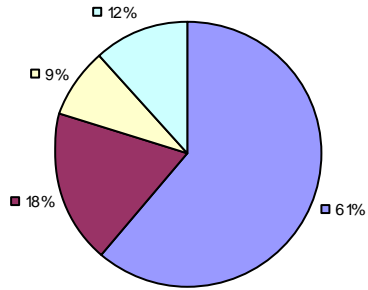

Local Measures

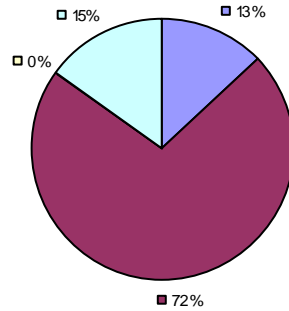

Other Measures

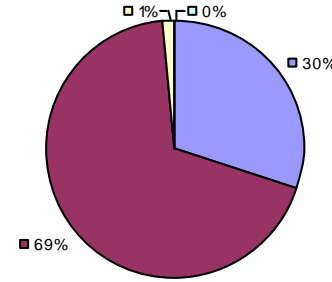

Overall Composite

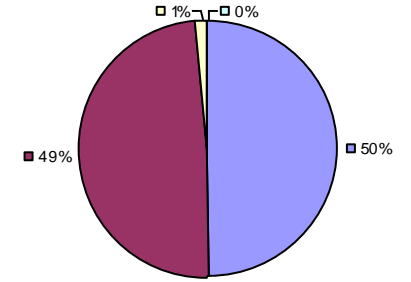

2015-16 PRINCIPAL EVALUATION RESULTS

Student Growth

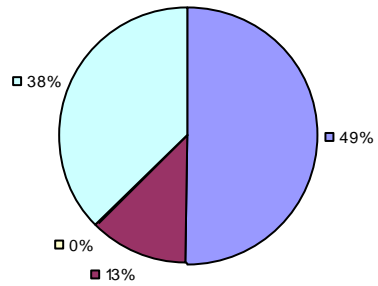

Local Measures

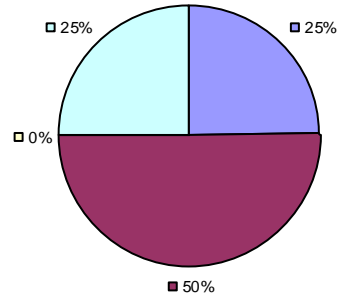

Other Measures

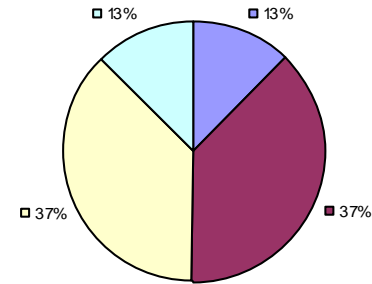

Overall Composite

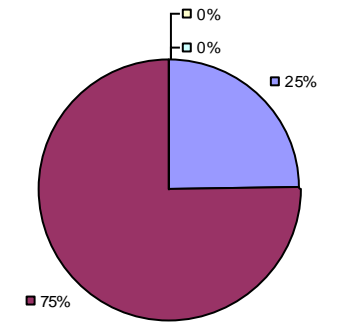

* Data is suppressed if 100% of teachers/principals received the same rating or if the total teachers/principals in an LEA is less than five.

** For evaluations completed under Education Law 3012-c during the 2015-16 school year, student growth measures including NYS grades 3-8 ELA/Math assessments were excluded from evaluation results.

2015-16 TEACHER EVALUATION RESULTS

Student growth results not shown due to suppression* Local measures results not shown due to suppression* Other measures results not shown due to suppression*

Overall Composite

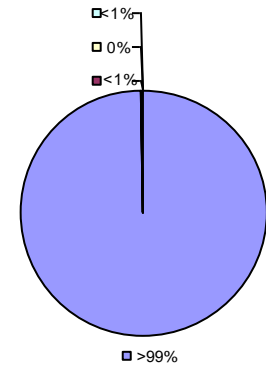

2015-16 PRINCIPAL EVALUATION RESULTS NOT SHOWN DUE TO SUPPRESSION*

* Data is suppressed if 100% of teachers/principals received the same rating or if the total teachers/principals in an LEA is less than five.

** For evaluations completed under Education Law 3012-c during the 2015-16 school year, student growth measures including NYS grades 3-8 ELA/Math assessments were excluded from evaluation results.

Student growth results not shown due to suppression*

Local measures results not shown due to suppression*

Other Measures

Overall composite not shown due to suppression*

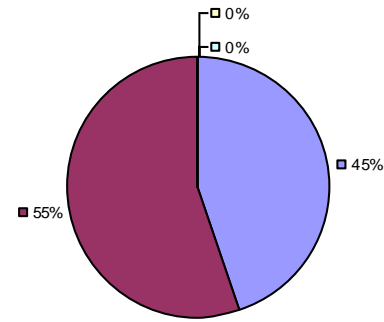

2015-16 PRINCIPAL EVALUATION RESULTS NOT SHOWN DUE TO SUPPRESSION*

* Data is suppressed if 100% of teachers/principals received the same rating or if the total teachers/principals in an LEA is less than five.

** For evaluations completed under Education Law 3012-c during the 2015-16 school year, student growth measures including NYS grades 3-8 ELA/Math assessments were excluded from evaluation results.

Student growth results not shown due to suppression*

Local measures results not shown due to suppression*

Other Measures

Overall composite not shown due to suppression*

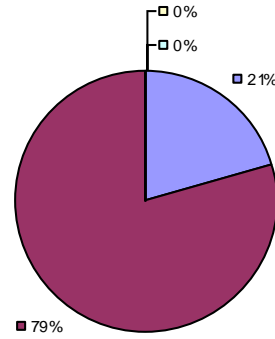

2015-16 PRINCIPAL EVALUATION RESULTS NOT SHOWN DUE TO SUPPRESSION*

* Data is suppressed if 100% of teachers/principals received the same rating or if the total teachers/principals in an LEA is less than five.

** For evaluations completed under Education Law 3012-c during the 2015-16 school year, student growth measures including NYS grades 3-8 ELA/Math assessments were excluded from evaluation results.

Student Growth

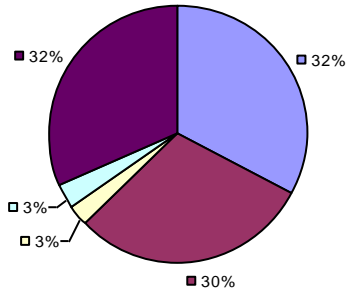

Local Measures

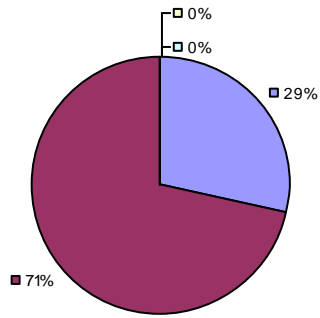

Other Measures

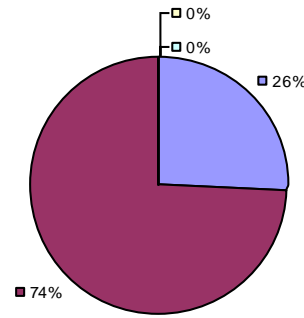

Overall Composite

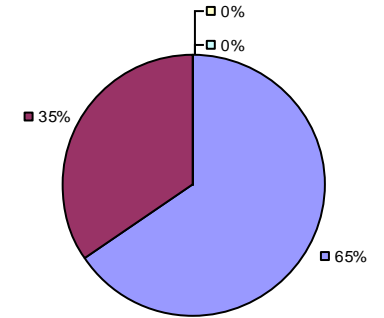

2015-16 PRINCIPAL EVALUATION RESULTS NOT SHOWN DUE TO SUPPRESSION*

* Data is suppressed if 100% of teachers/principals received the same rating or if the total teachers/principals in an LEA is less than five.

** For evaluations completed under Education Law 3012-c during the 2015-16 school year, student growth measures including NYS grades 3-8 ELA/Math assessments were excluded from evaluation results.

Student Growth

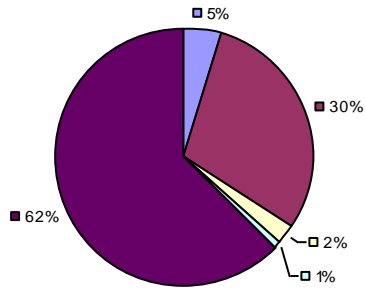

Local Measures

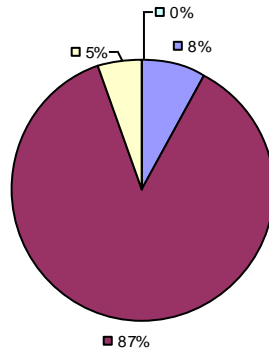

Other Measures

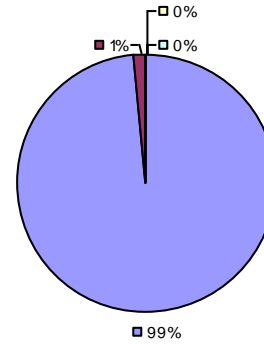

Overall Composite

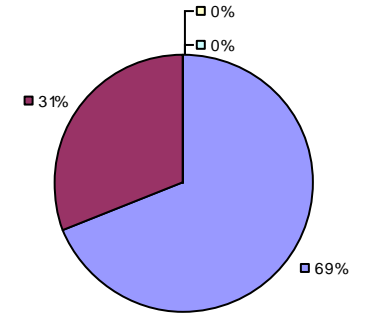

2015-16 PRINCIPAL EVALUATION RESULTS

Student growth results not shown due to suppression*

Local measures results not shown due to suppression*

Other measures results not shown due to suppression*

Overall Composite

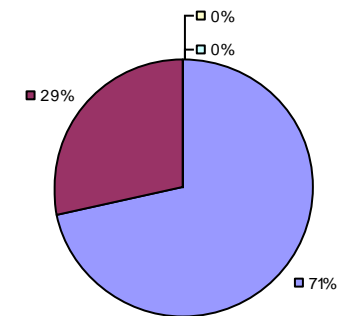

* Data is suppressed if 100% of teachers/principals received the same rating or if the total teachers/principals in an LEA is less than five.

** For evaluations completed under Education Law 3012-c during the 2015-16 school year, student growth measures including NYS grades 3-8 ELA/Math assessments were excluded from evaluation results.

2015-16 TEACHER EVALUATION RESULTS

Student growth results not shown due to suppression*

Local measures results not shown due to suppression*

Other Measures

Overall composite not shown due to suppression*

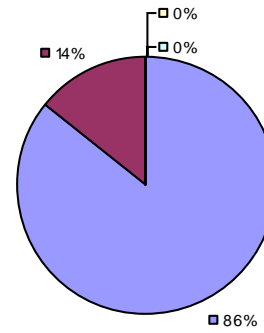

2015-16 PRINCIPAL EVALUATION RESULTS NOT SHOWN DUE TO SUPPRESSION*

* Data is suppressed if 100% of teachers/principals received the same rating or if the total teachers/principals in an LEA is less than five.

** For evaluations completed under Education Law 3012-c during the 2015-16 school year, student growth measures including NYS grades 3-8 ELA/Math assessments were excluded from evaluation results.

Student Growth

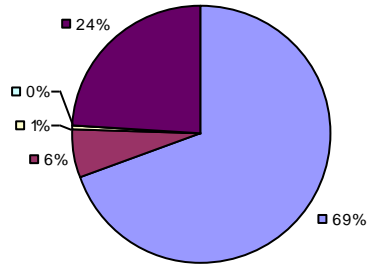

Local Measures

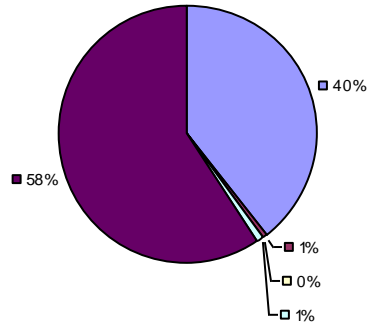

Other Measures

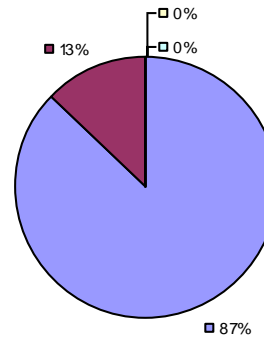

Overall Composite

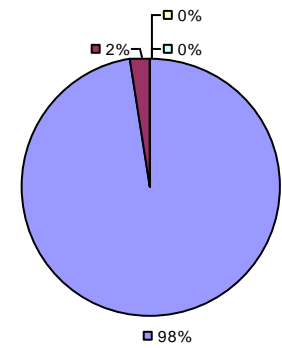

2015-16 PRINCIPAL EVALUATION RESULTS NOT SHOWN DUE TO SUPPRESSION*

* Data is suppressed if 100% of teachers/principals received the same rating or if the total teachers/principals in an LEA is less than five.

** For evaluations completed under Education Law 3012-c during the 2015-16 school year, student growth measures including NYS grades 3-8 ELA/Math assessments were excluded from evaluation results.

Student Growth

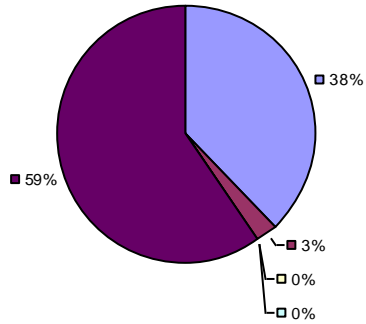

Local Measures

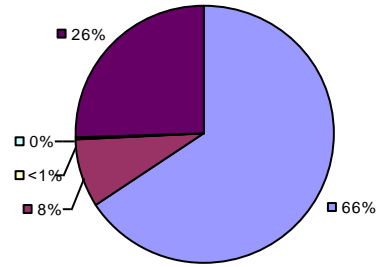

Other Measures

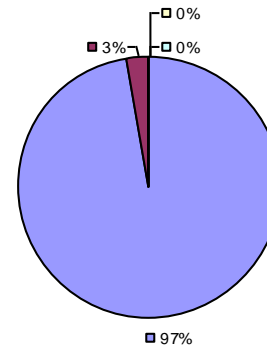

Overall Composite

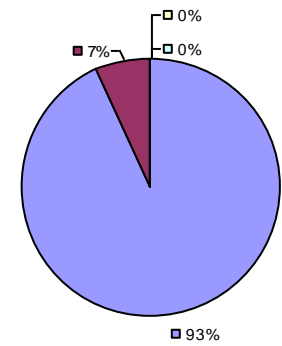

2015-16 PRINCIPAL EVALUATION RESULTS NOT SUBMITTED

* Data is suppressed if 100% of teachers/principals received the same rating or if the total teachers/principals in an LEA is less than five.

** For evaluations completed under Education Law 3012-c during the 2015-16 school year, student growth measures including NYS grades 3-8 ELA/Math assessments were excluded from evaluation results.

2015-16 TEACHER EVALUATION RESULTS

Student Growth

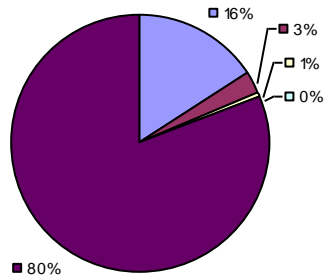

Local Measures

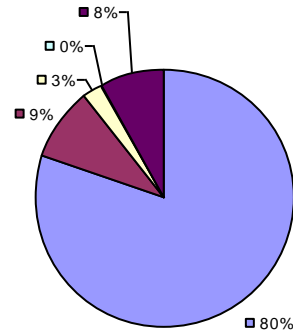

Other Measures

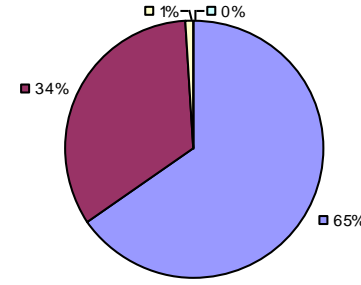

Overall Composite

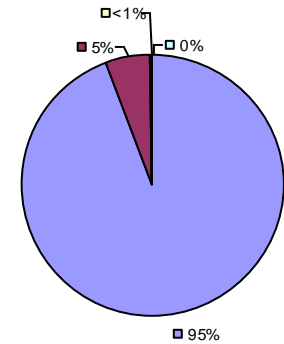

2015-16 PRINCIPAL EVALUATION RESULTS

Local Measures

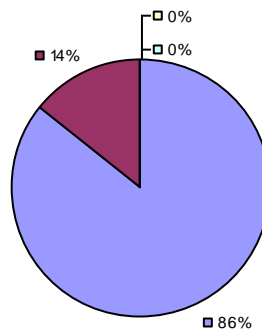

Other measures results not shown due to suppression* Overall composite not shown due to suppression*

* Data is suppressed if 100% of teachers/principals received the same rating or if the total teachers/principals in an LEA is less than five.

** For evaluations completed under Education Law 3012-c during the 2015-16 school year, student growth measures including NYS grades 3-8 ELA/Math assessments were excluded from evaluation results.

Student Growth

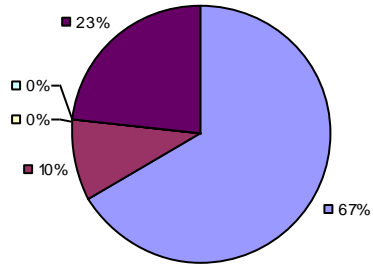

Local Measures

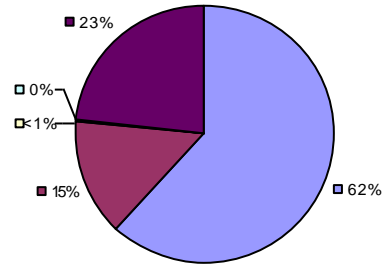

Other Measures

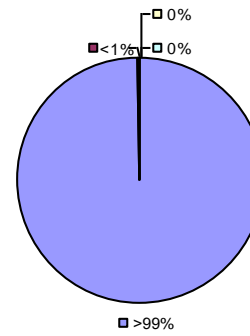

Overall Composite

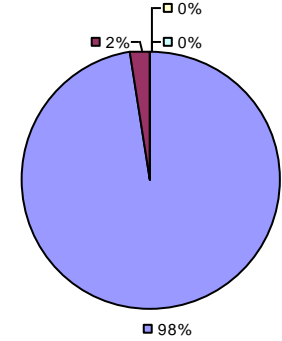

2015-16 PRINCIPAL EVALUATION RESULTS NOT SHOWN DUE TO SUPPRESSION*

* Data is suppressed if 100% of teachers/principals received the same rating or if the total teachers/principals in an LEA is less than five.

** For evaluations completed under Education Law 3012-c during the 2015-16 school year, student growth measures including NYS grades 3-8 ELA/Math assessments were excluded from evaluation results.

2015-16 TEACHER EVALUATION RESULTS

Student Growth

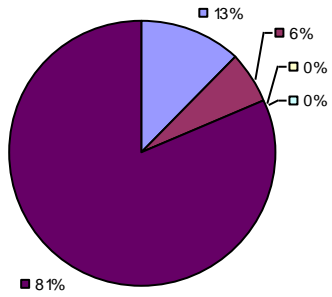

Local Measures

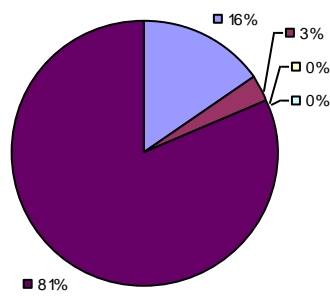

Other Measures

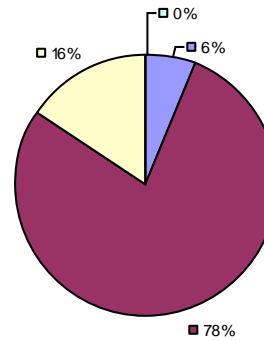

Overall composite not shown due to suppression*

2015-16 PRINCIPAL EVALUATION RESULTS NOT SHOWN DUE TO SUPPRESSION*

* Data is suppressed if 100% of teachers/principals received the same rating or if the total teachers/principals in an LEA is less than five.

** For evaluations completed under Education Law 3012-c during the 2015-16 school year, student growth measures including NYS grades 3-8 ELA/Math assessments were excluded from evaluation results.

Student Growth

Local measures results not shown due to suppression*

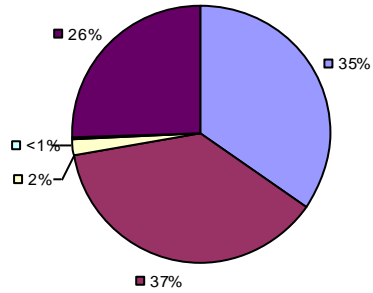

Other Measures

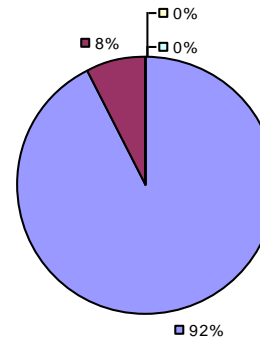

Overall Composite

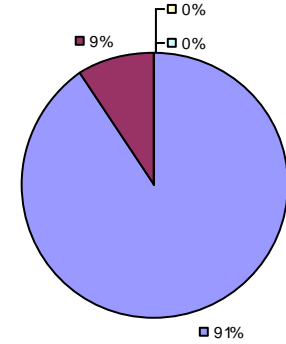

2015-16 PRINCIPAL EVALUATION RESULTS NOT SUBMITTED

* Data is suppressed if 100% of teachers/principals received the same rating or if the total teachers/principals in an LEA is less than five.

** For evaluations completed under Education Law 3012-c during the 2015-16 school year, student growth measures including NYS grades 3-8 ELA/Math assessments were excluded from evaluation results.

2015-16 TEACHER EVALUATION RESULTS

Student growth results not shown due to suppression*

Local measures results not shown due to suppression*

Other Measures

Overall composite not shown due to suppression*

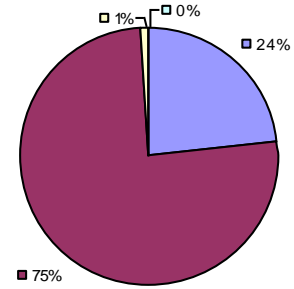

2015-16 PRINCIPAL EVALUATION RESULTS

Student growth results not shown due to suppression*

Local measures results not shown due to suppression*

Other Measures

Overall composite not shown due to suppression*

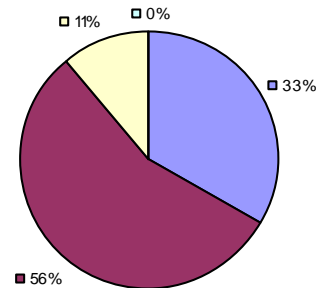

* Data is suppressed if 100% of teachers/principals received the same rating or if the total teachers/principals in an LEA is less than five.

** For evaluations completed under Education Law 3012-c during the 2015-16 school year, student growth measures including NYS grades 3-8 ELA/Math assessments were excluded from evaluation results.

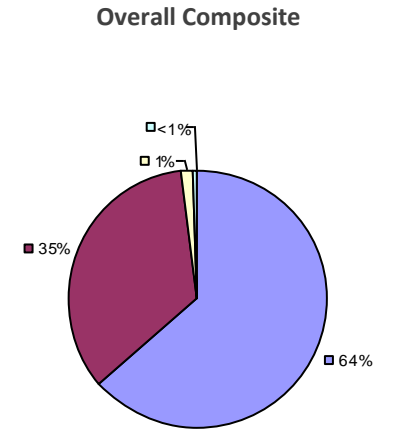
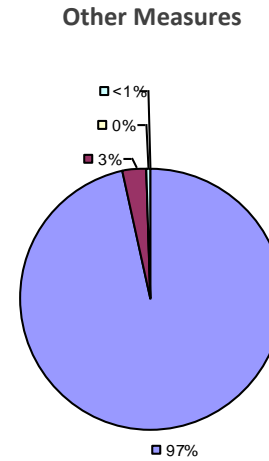
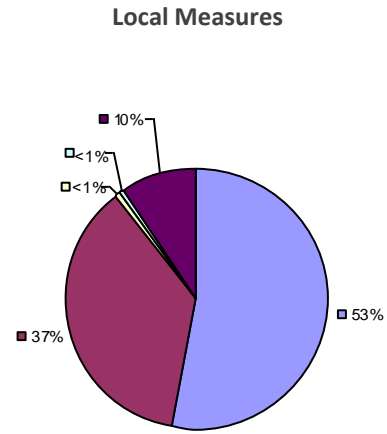
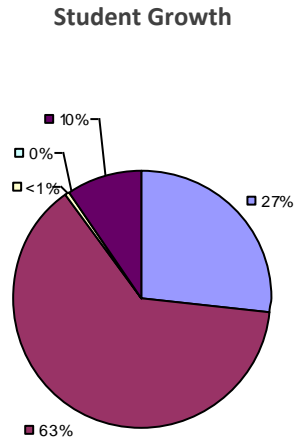

2015-16 PRINCIPAL EVALUATION RESULTS

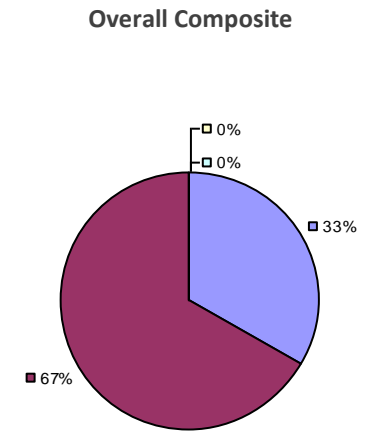
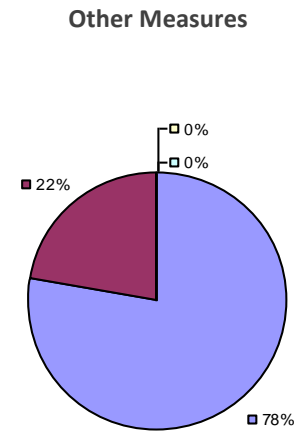
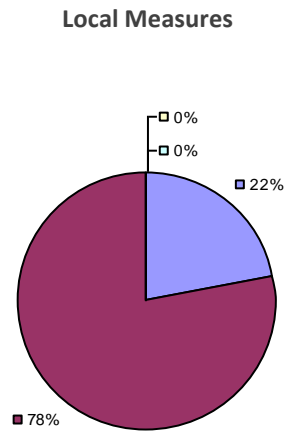
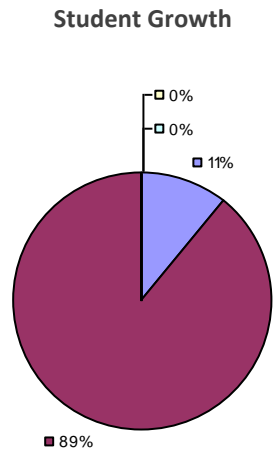

* Data is suppressed if 100% of teachers/principals received the same rating or if the total teachers/principals in an LEA is less than five.

** For evaluations completed under Education Law 3012-c during the 2015-16 school year, student growth measures including NYS grades 3-8 ELA/Math assessments were excluded from evaluation results.

2015-16 TEACHER EVALUATION RESULTS

Student growth results not shown due to suppression*

Local Measures

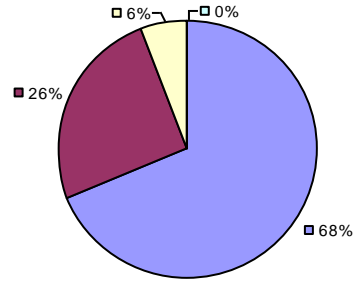

Other Measures

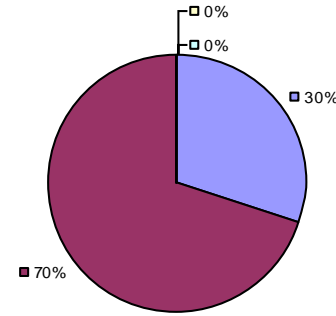

Overall Composite

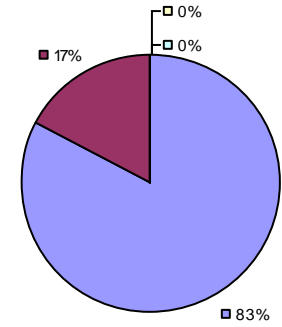

2015-16 PRINCIPAL EVALUATION RESULTS NOT SHOWN DUE TO SUPPRESSION*

* Data is suppressed if 100% of teachers/principals received the same rating or if the total teachers/principals in an LEA is less than five.

** For evaluations completed under Education Law 3012-c during the 2015-16 school year, student growth measures including NYS grades 3-8 ELA/Math assessments were excluded from evaluation results.

Student Growth

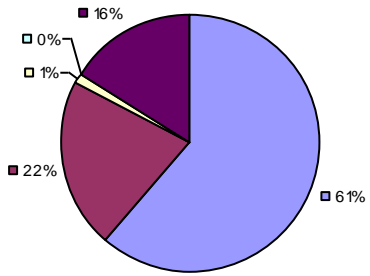

Local Measures

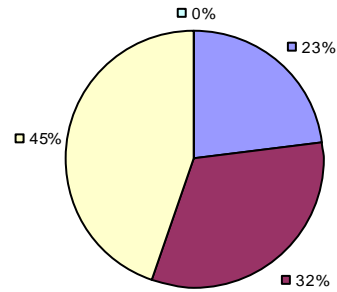

Other Measures

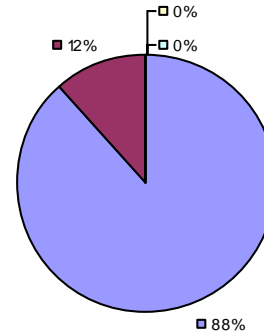

Overall Composite

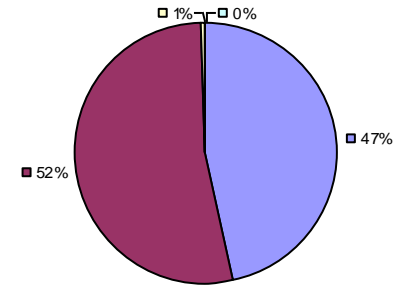

2015-16 PRINCIPAL EVALUATION RESULTS NOT SHOWN DUE TO SUPPRESSION*

* Data is suppressed if 100% of teachers/principals received the same rating or if the total teachers/principals in an LEA is less than five.

** For evaluations completed under Education Law 3012-c during the 2015-16 school year, student growth measures including NYS grades 3-8 ELA/Math assessments were excluded from evaluation results.

2015-16 TEACHER EVALUATION RESULTS

Student Growth

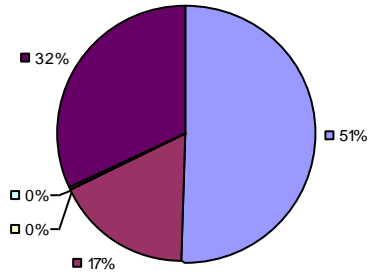

Local Measures

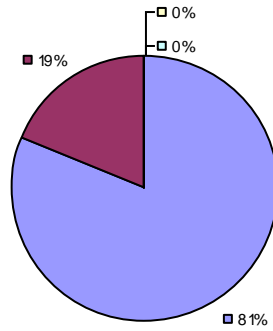

Other measures results not shown due to suppression*

Overall Composite

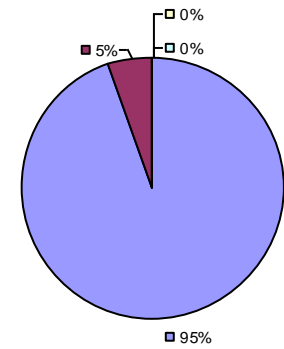

2015-16 PRINCIPAL EVALUATION RESULTS NOT SHOWN DUE TO SUPPRESSION*

* Data is suppressed if 100% of teachers/principals received the same rating or if the total teachers/principals in an LEA is less than five.

** For evaluations completed under Education Law 3012-c during the 2015-16 school year, student growth measures including NYS grades 3-8 ELA/Math assessments were excluded from evaluation results.

Student growth results not shown due to suppression* Local measures results not shown due to suppression*

Other Measures

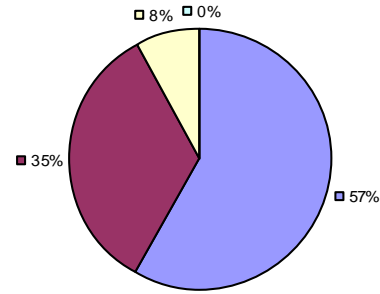

Overall Composite

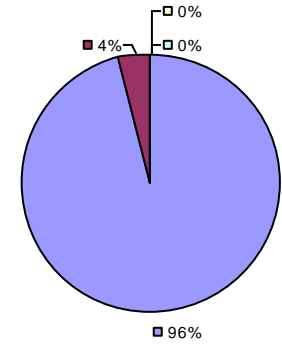

2015-16 PRINCIPAL EVALUATION RESULTS NOT SHOWN DUE TO SUPPRESSION*

* Data is suppressed if 100% of teachers/principals received the same rating or if the total teachers/principals in an LEA is less than five.

** For evaluations completed under Education Law 3012-c during the 2015-16 school year, student growth measures including NYS grades 3-8 ELA/Math assessments were excluded from evaluation results.

Student Growth

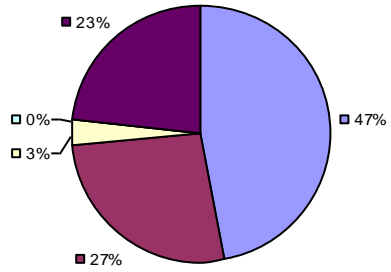

Local Measures

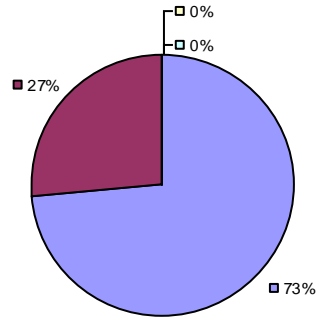

Other Measures

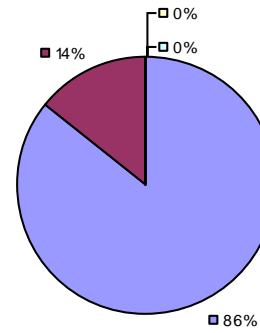

Overall Composite

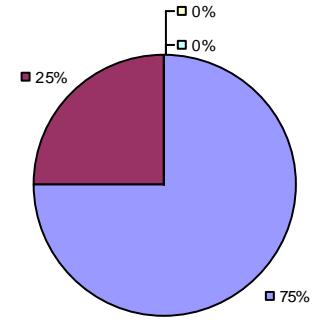

2015-16 PRINCIPAL EVALUATION RESULTS NOT SHOWN DUE TO SUPPRESSION*

* Data is suppressed if 100% of teachers/principals received the same rating or if the total teachers/principals in an LEA is less than five.

** For evaluations completed under Education Law 3012-c during the 2015-16 school year, student growth measures including NYS grades 3-8 ELA/Math assessments were excluded from evaluation results.

Student Growth

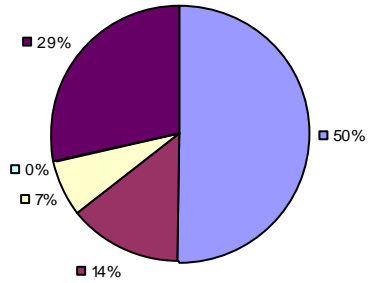

Local Measures

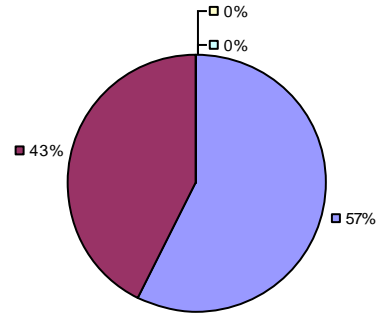

Other measures results not shown due to suppression*

Overall Composite

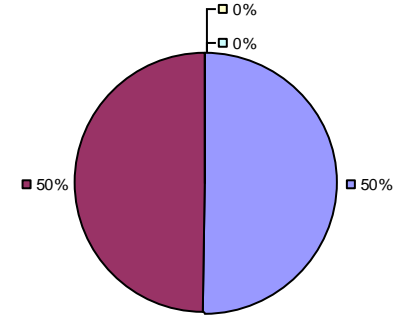

2015-16 PRINCIPAL EVALUATION RESULTS NOT SHOWN DUE TO SUPPRESSION*

* Data is suppressed if 100% of teachers/principals received the same rating or if the total teachers/principals in an LEA is less than five.

** For evaluations completed under Education Law 3012-c during the 2015-16 school year, student growth measures including NYS grades 3-8 ELA/Math assessments were excluded from evaluation results.

Student Growth

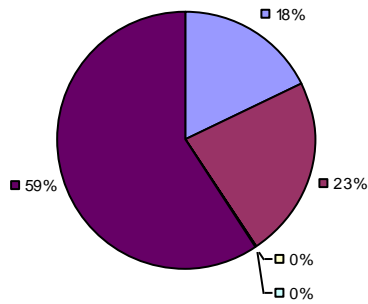

Local Measures

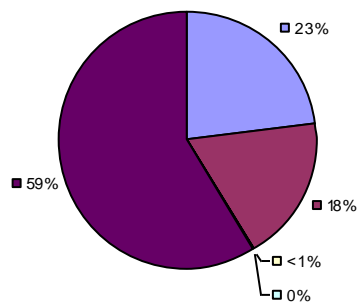

Other Measures

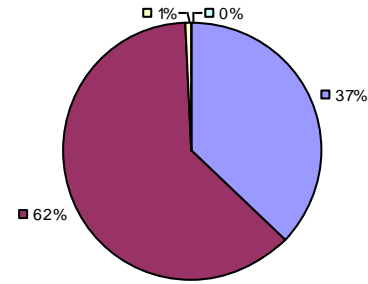

Overall Composite

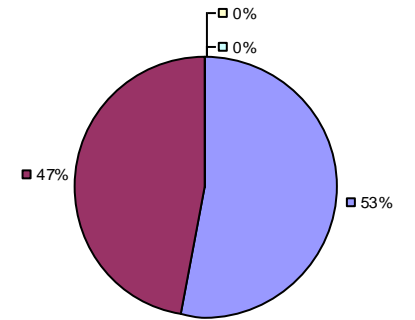

2015-16 PRINCIPAL EVALUATION RESULTS

Student growth results not shown due to suppression*

Local measures results not shown due to suppression*

Other measures results not shown due to suppression*

Overall Composite

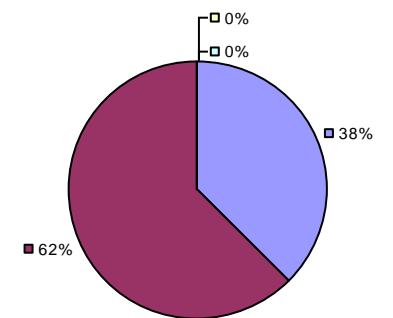

* Data is suppressed if 100% of teachers/principals received the same rating or if the total teachers/principals in an LEA is less than five.

** For evaluations completed under Education Law 3012-c during the 2015-16 school year, student growth measures including NYS grades 3-8 ELA/Math assessments were excluded from evaluation results.

2015-16 TEACHER EVALUATION RESULTS

Student Growth

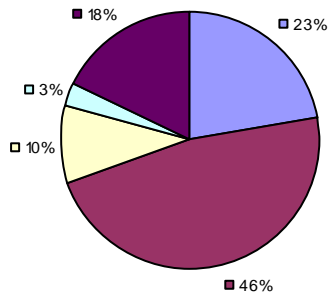

Local Measures

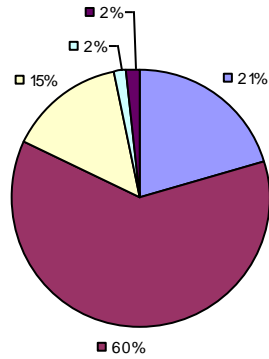

Other Measures

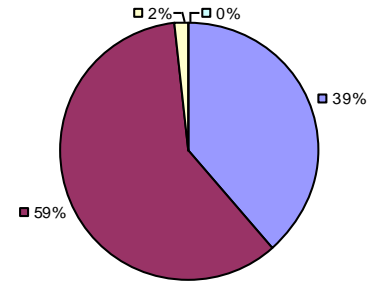

Overall Composite

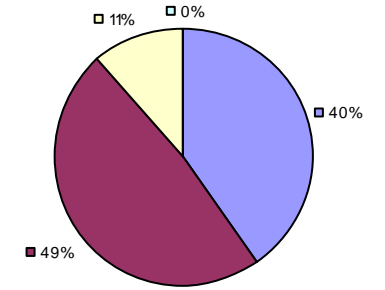

2015-16 PRINCIPAL EVALUATION RESULTS NOT SUBMITTED

* Data is suppressed if 100% of teachers/principals received the same rating or if the total teachers/principals in an LEA is less than five.

** For evaluations completed under Education Law 3012-c during the 2015-16 school year, student growth measures including NYS grades 3-8 ELA/Math assessments were excluded from evaluation results.

Student Growth

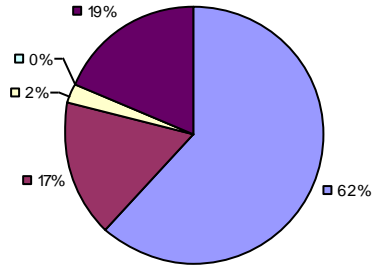

Local Measures

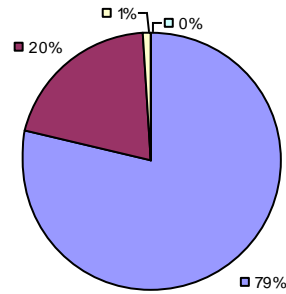

Other Measures

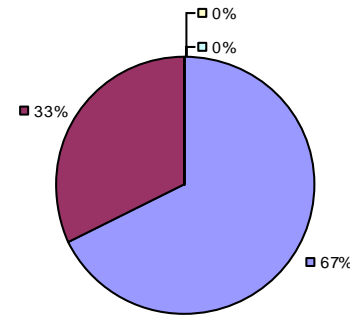

Overall Composite

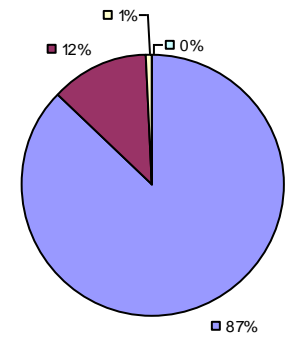

2015-16 PRINCIPAL EVALUATION RESULTS NOT SHOWN DUE TO SUPPRESSION*

* Data is suppressed if 100% of teachers/principals received the same rating or if the total teachers/principals in an LEA is less than five.

** For evaluations completed under Education Law 3012-c during the 2015-16 school year, student growth measures including NYS grades 3-8 ELA/Math assessments were excluded from evaluation results.

2015-16 TEACHER EVALUATION RESULTS

Student Growth

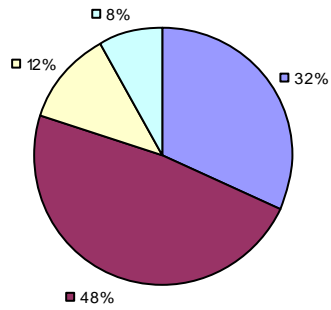

Local Measures

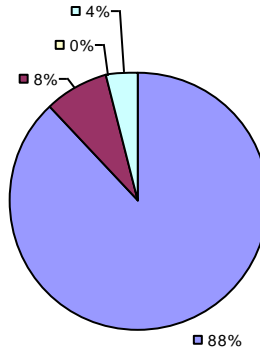

Other Measures

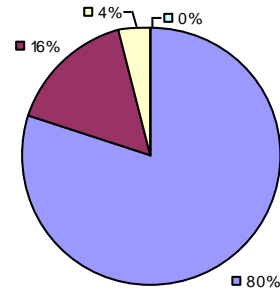

Overall Composite

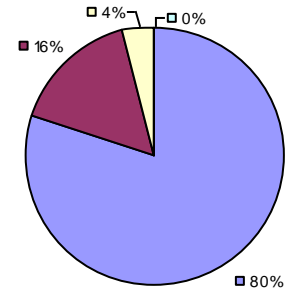

2015-16 PRINCIPAL EVALUATION RESULTS NOT SHOWN DUE TO SUPPRESSION*

* Data is suppressed if 100% of teachers/principals received the same rating or if the total teachers/principals in an LEA is less than five.

** For evaluations completed under Education Law 3012-c during the 2015-16 school year, student growth measures including NYS grades 3-8 ELA/Math assessments were excluded from evaluation results.

Student Growth

Local measures results not shown due to suppression*

Other Measures

Overall Composite

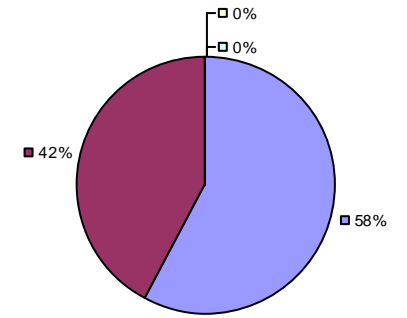
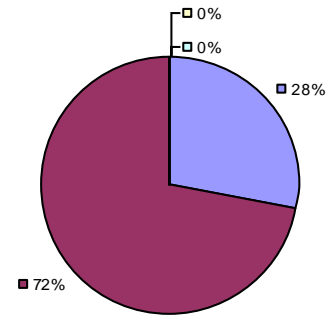
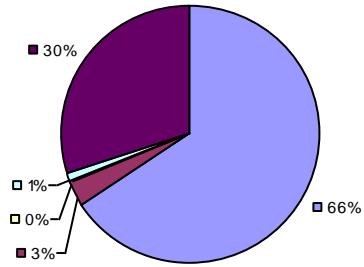

2015-16 PRINCIPAL EVALUATION RESULTS NOT SHOWN DUE TO SUPPRESSION*

* Data is suppressed if 100% of teachers/principals received the same rating or if the total teachers/principals in an LEA is less than five.

** For evaluations completed under Education Law 3012-c during the 2015-16 school year, student growth measures including NYS grades 3-8 ELA/Math assessments were excluded from evaluation results.

Student Growth

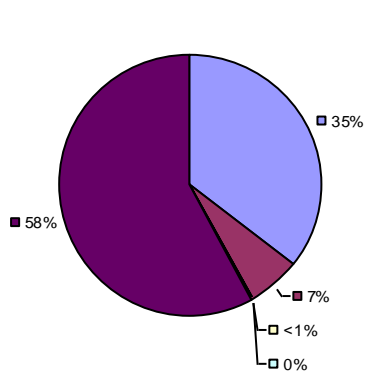

Local Measures

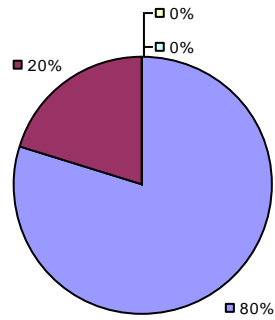

Other Measures

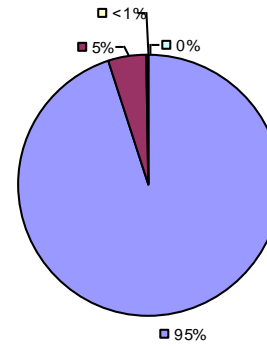

Overall Composite

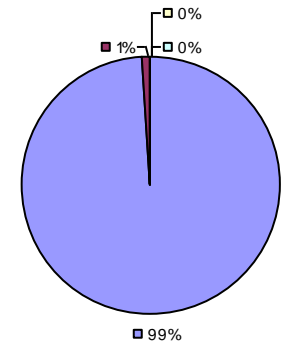

2015-16 PRINCIPAL EVALUATION RESULTS

Student growth results not shown due to suppression*

Local Measures

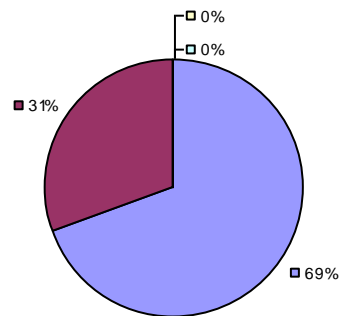

Other Measures

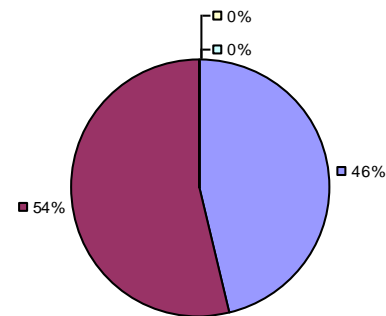

Overall Composite

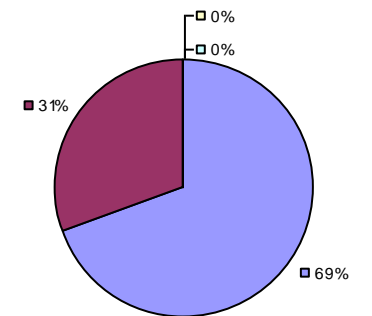

* Data is suppressed if 100% of teachers/principals received the same rating or if the total teachers/principals in an LEA is less than five.

** For evaluations completed under Education Law 3012-c during the 2015-16 school year, student growth measures including NYS grades 3-8 ELA/Math assessments were excluded from evaluation results.

Student growth results not shown due to suppression*

Local measures results not shown due to suppression*

Other Measures

Overall composite not shown due to suppression*

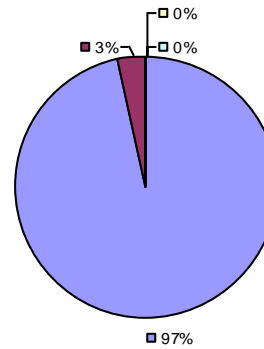

2015-16 PRINCIPAL EVALUATION RESULTS NOT SHOWN DUE TO SUPPRESSION*

* Data is suppressed if 100% of teachers/principals received the same rating or if the total teachers/principals in an LEA is less than five.

** For evaluations completed under Education Law 3012-c during the 2015-16 school year, student growth measures including NYS grades 3-8 ELA/Math assessments were excluded from evaluation results.

Student Growth

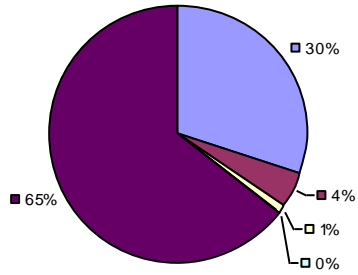

Local Measures

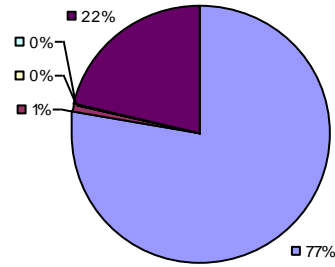

Other Measures

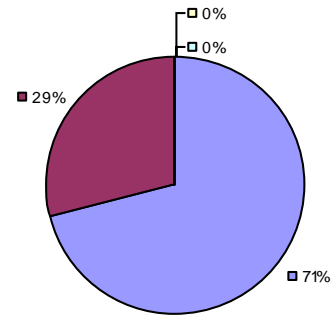

Overall Composite

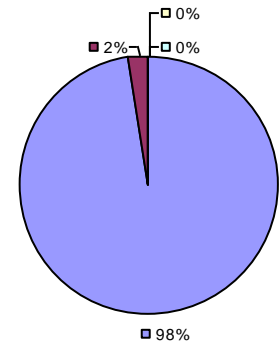

2015-16 PRINCIPAL EVALUATION RESULTS NOT SHOWN DUE TO SUPPRESSION*

* Data is suppressed if 100% of teachers/principals received the same rating or if the total teachers/principals in an LEA is less than five.

** For evaluations completed under Education Law 3012-c during the 2015-16 school year, student growth measures including NYS grades 3-8 ELA/Math assessments were excluded from evaluation results.

Student Growth

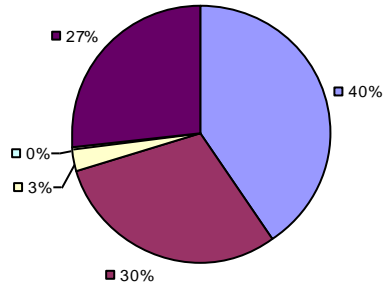

Local Measures

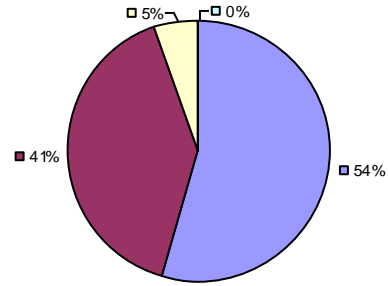

Other Measures

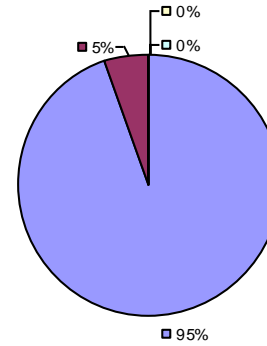

Overall Composite

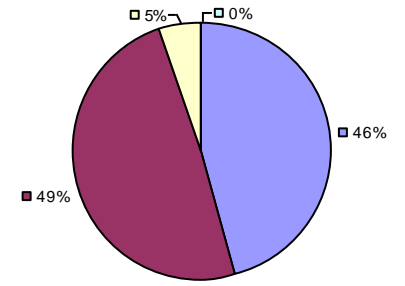

2015-16 PRINCIPAL EVALUATION RESULTS NOT SUBMITTED

* Data is suppressed if 100% of teachers/principals received the same rating or if the total teachers/principals in an LEA is less than five.

** For evaluations completed under Education Law 3012-c during the 2015-16 school year, student growth measures including NYS grades 3-8 ELA/Math assessments were excluded from evaluation results.

2015-16 TEACHER EVALUATION RESULTS

Student Growth

Local measures results not shown due to suppression*

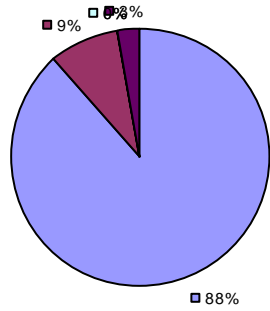

Other Measures

Overall composite not shown due to suppression*

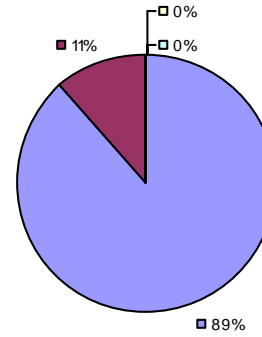

2015-16 PRINCIPAL EVALUATION RESULTS NOT SHOWN DUE TO SUPPRESSION*

* Data is suppressed if 100% of teachers/principals received the same rating or if the total teachers/principals in an LEA is less than five.

** For evaluations completed under Education Law 3012-c during the 2015-16 school year, student growth measures including NYS grades 3-8 ELA/Math assessments were excluded from evaluation results.

2015-16 TEACHER EVALUATION RESULTS

Student Growth

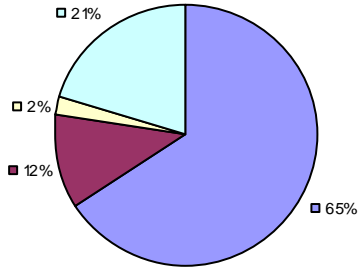

Local Measures

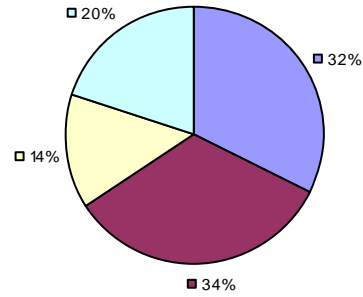

Other Measures

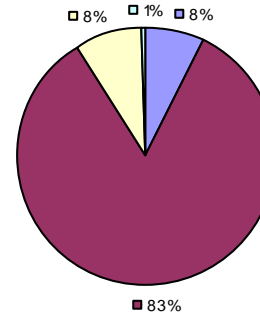

Overall Composite

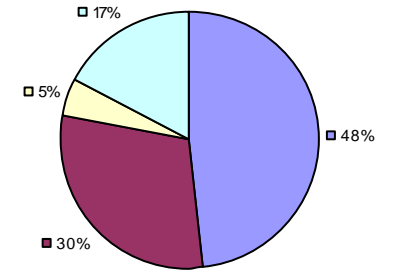

2015-16 PRINCIPAL EVALUATION RESULTS NOT SHOWN DUE TO SUPPRESSION*

* Data is suppressed if 100% of teachers/principals received the same rating or if the total teachers/principals in an LEA is less than five.

** For evaluations completed under Education Law 3012-c during the 2015-16 school year, student growth measures including NYS grades 3-8 ELA/Math assessments were excluded from evaluation results.

Student Growth

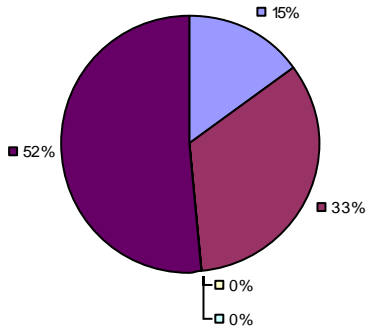

Local Measures

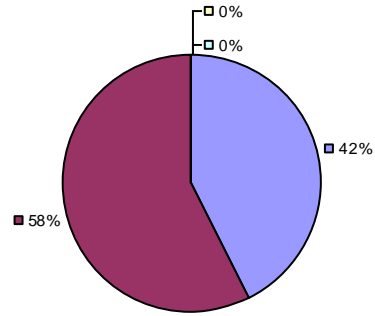

Other Measures

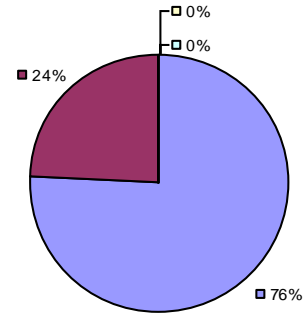

Overall Composite

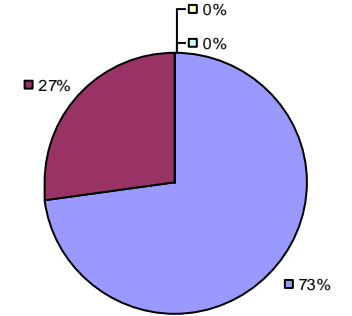

2015-16 PRINCIPAL EVALUATION RESULTS NOT SHOWN DUE TO SUPPRESSION*

* Data is suppressed if 100% of teachers/principals received the same rating or if the total teachers/principals in an LEA is less than five.

** For evaluations completed under Education Law 3012-c during the 2015-16 school year, student growth measures including NYS grades 3-8 ELA/Math assessments were excluded from evaluation results.

2015-16 TEACHER EVALUATION RESULTS

Student Growth

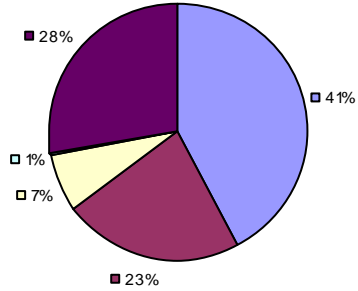

Local Measures

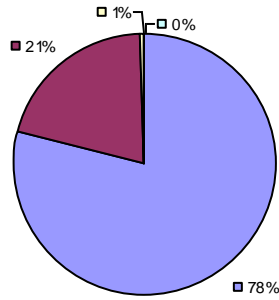

Other Measures

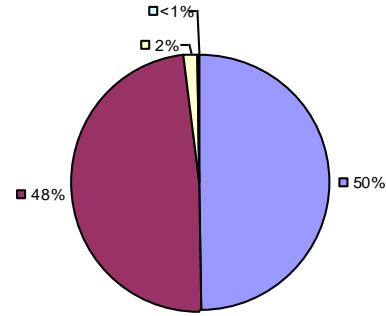

Overall Composite

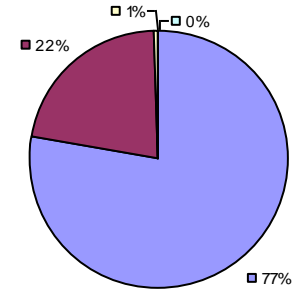

2015-16 PRINCIPAL EVALUATION RESULTS

Student growth results not shown due to suppression*

Local Measures

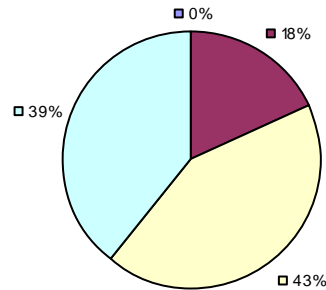

Other Measures

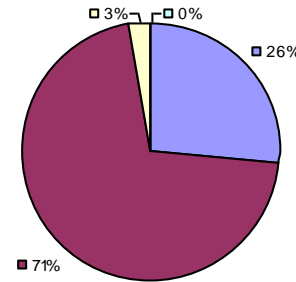

Overall Composite

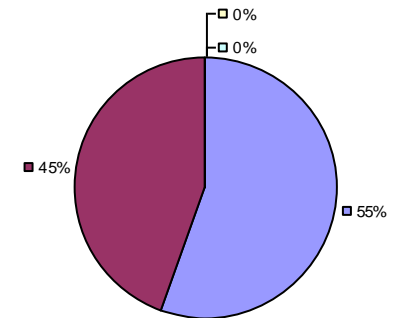

* Data is suppressed if 100% of teachers/principals received the same rating or if the total teachers/principals in an LEA is less than five.

** For evaluations completed under Education Law 3012-c during the 2015-16 school year, student growth measures including NYS grades 3-8 ELA/Math assessments were excluded from evaluation results.

Student Growth

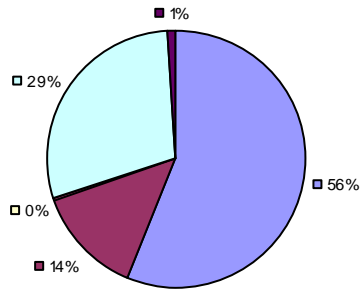

Local Measures

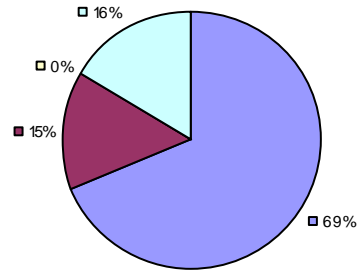

Other Measures

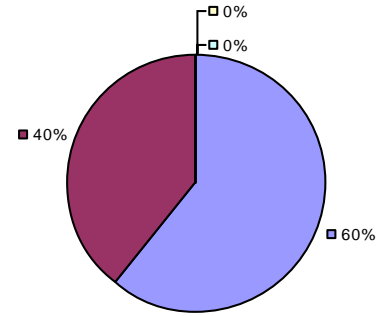

Overall Composite

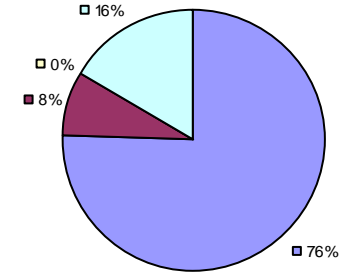

2015-16 PRINCIPAL EVALUATION RESULTS NOT SHOWN DUE TO SUPPRESSION*

* Data is suppressed if 100% of teachers/principals received the same rating or if the total teachers/principals in an LEA is less than five.

** For evaluations completed under Education Law 3012-c during the 2015-16 school year, student growth measures including NYS grades 3-8 ELA/Math assessments were excluded from evaluation results.

Student Growth

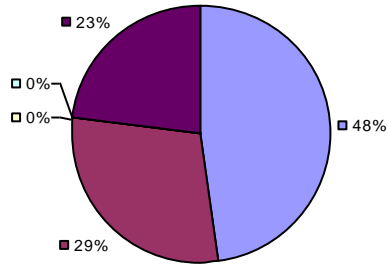

Local Measures

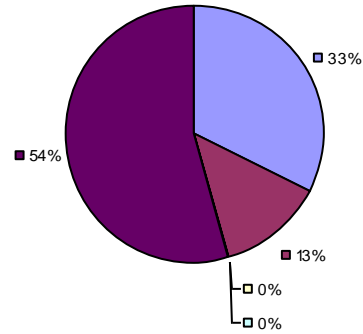

Other Measures

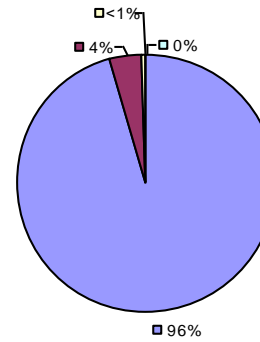

Overall Composite

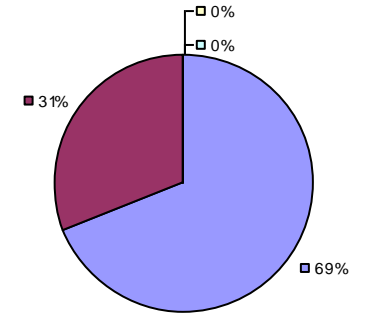

2015-16 PRINCIPAL EVALUATION RESULTS NOT SHOWN DUE TO SUPPRESSION*

* Data is suppressed if 100% of teachers/principals received the same rating or if the total teachers/principals in an LEA is less than five.

** For evaluations completed under Education Law 3012-c during the 2015-16 school year, student growth measures including NYS grades 3-8 ELA/Math assessments were excluded from evaluation results.

2015-16 TEACHER EVALUATION RESULTS

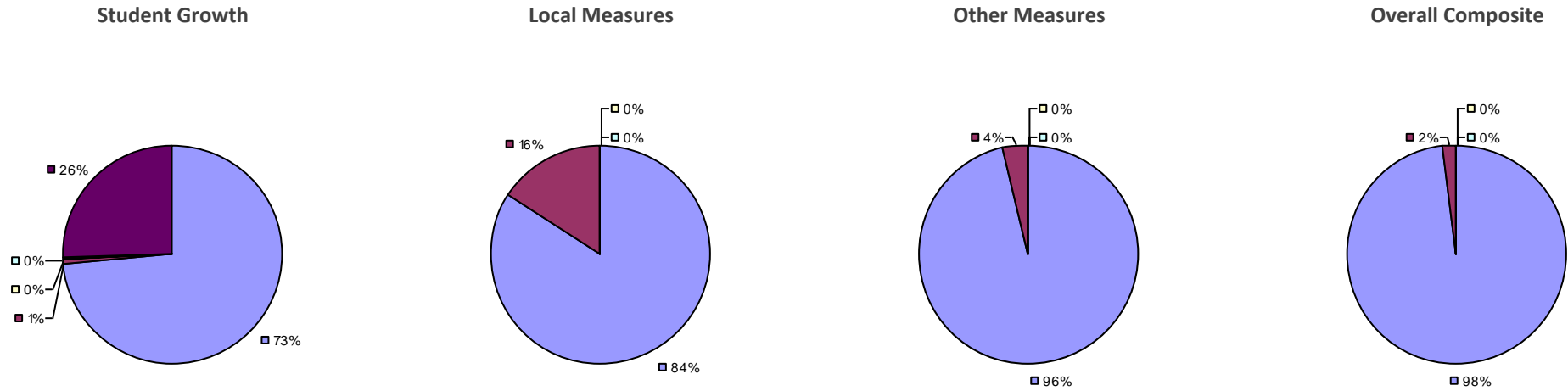

2015-16 PRINCIPAL EVALUATION RESULTS NOT SHOWN DUE TO SUPPRESSION*

* Data is suppressed if 100% of teachers/principals received the same rating or if the total teachers/principals in an LEA is less than five.

** For evaluations completed under Education Law 3012-c during the 2015-16 school year, student growth measures including NYS grades 3-8 ELA/Math assessments were excluded from evaluation results.